発行:EMI MUSIC PUBLISHING JAPAN／発売:オクト出版社

ROCK THE NIGHT

THE VERY BEST OF EUROPE

DISC 2

EUROPE

ROCK THE NIGHT

THE VERY BEST OF EUROPE

The Final Countdown 7
ザ・ファイナル・カウントダウン

Open Your Heart 21
オープン・ユア・ハート

Long Time Coming 31
ロング・タイム・カミン

Carrie 50
キャリー

Seven Doors Hotel 59
セヴン・ドアーズ・ホテル

Girl From Lebanon 73
ガール・フロム・レバノン

The King Will Return 84
キング・ウィル・リターン
（キーボード・パート譜 93）

More Than Meets The Eye 95
モア・ザン・ミーツ・ジ・アイ

Prisoners In Paradise 104
プリズナーズ・イン・パラダイス
（キーボード・パート譜 118）

Wings Of Tomorrow 122
明日への翼

On Broken Wings 135
オン・ブロークン・ウィングス

Heart Of Stone 151
ハート・オブ・ストーン
（キーボード・パート譜 161）

Let The Good Times Rock 163
レット・ザ・グッド・タイムス・ロック

On The Loose 177
オン・ザ・ルース

※著作権の都合により“Halfway To Heaven”、“Mr.Government Man”、“Scream Of Anger”は収録しておりません。

発行：EMI MUSIC PUBLISHING JAPAN／発売：オクト出版社

本書の採譜と版面の権利は発行者・発売者が所有・管理しています。
全部または一部を無断で複製使用することを禁じます。

On The Loose

オン・ザ・ルース

Words & Music by Joey Tempest

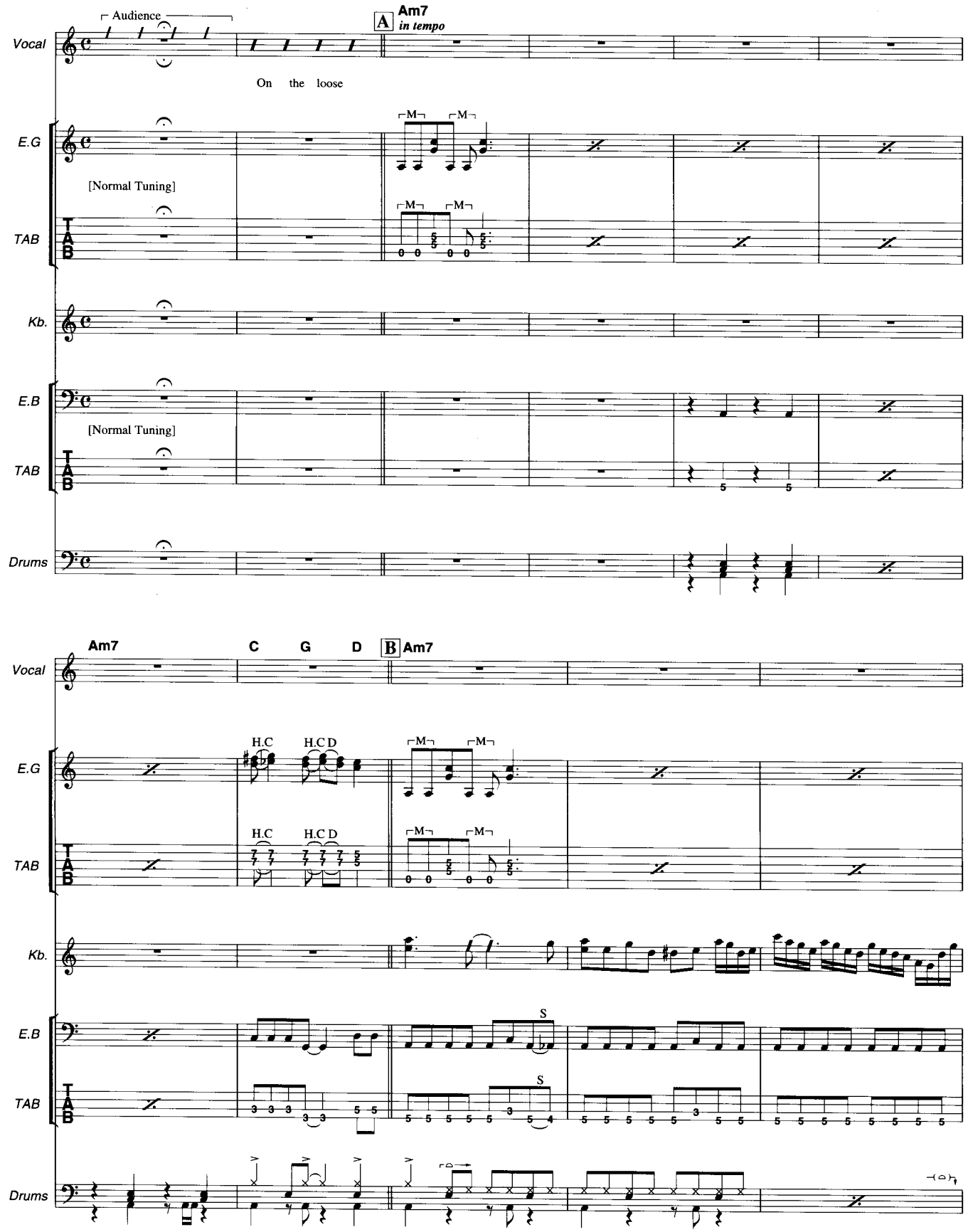

© SEVEN DOORS MUSIC
The rights for Japan controlled by EMI Music Publishing Japan Ltd.
Authorized for sale only in Japan.

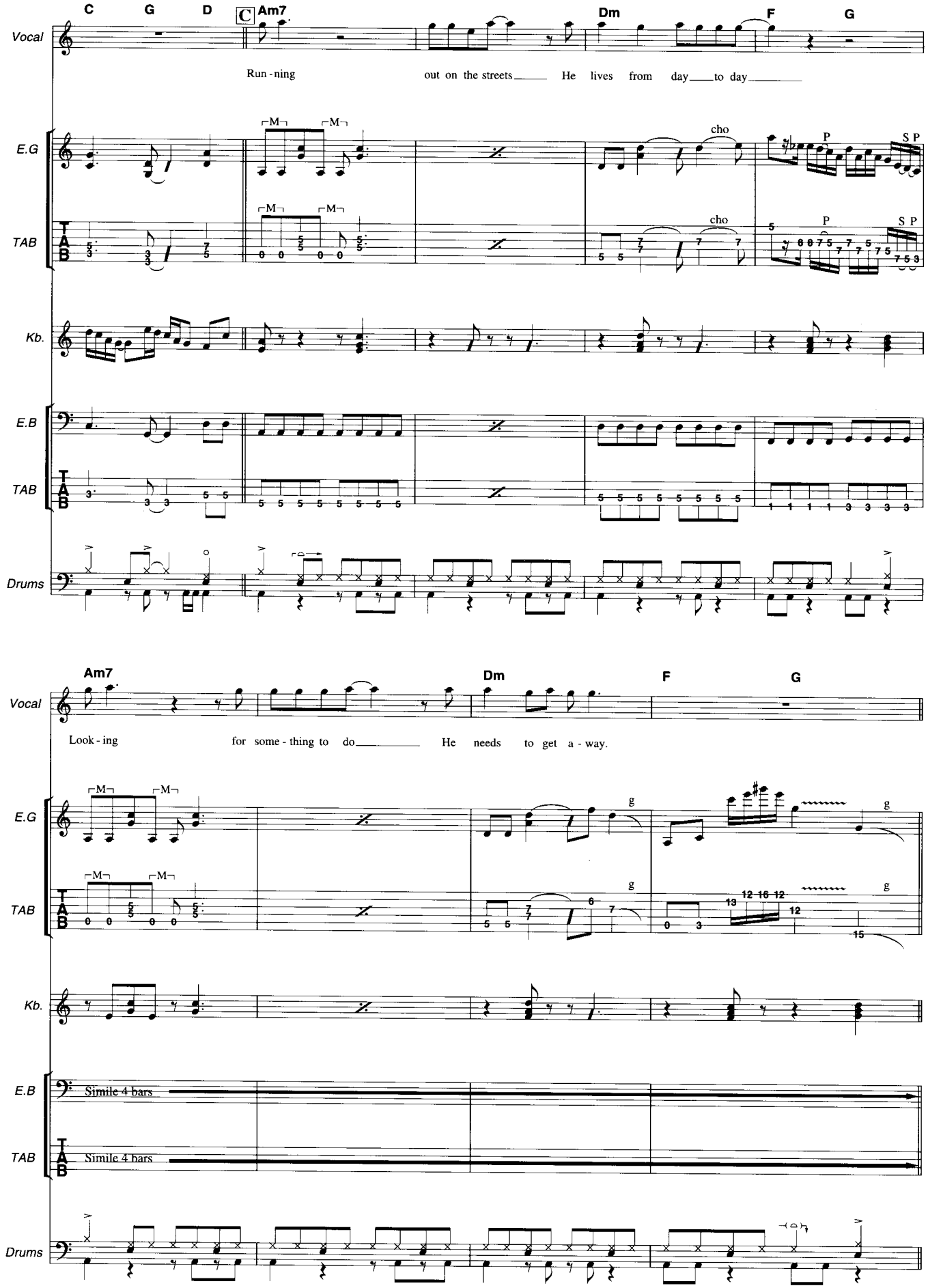
C G D C Am7 Dm F G
Vocal
Run - ning out on the streets He lives from day to day
E.G
TAB
cho
P
S P
Kb.
E.B
Drums
Am7 Dm F G
Look - ing for some - thing to do He needs to get a - way.
Simile 4 bars
Simile 4 bars

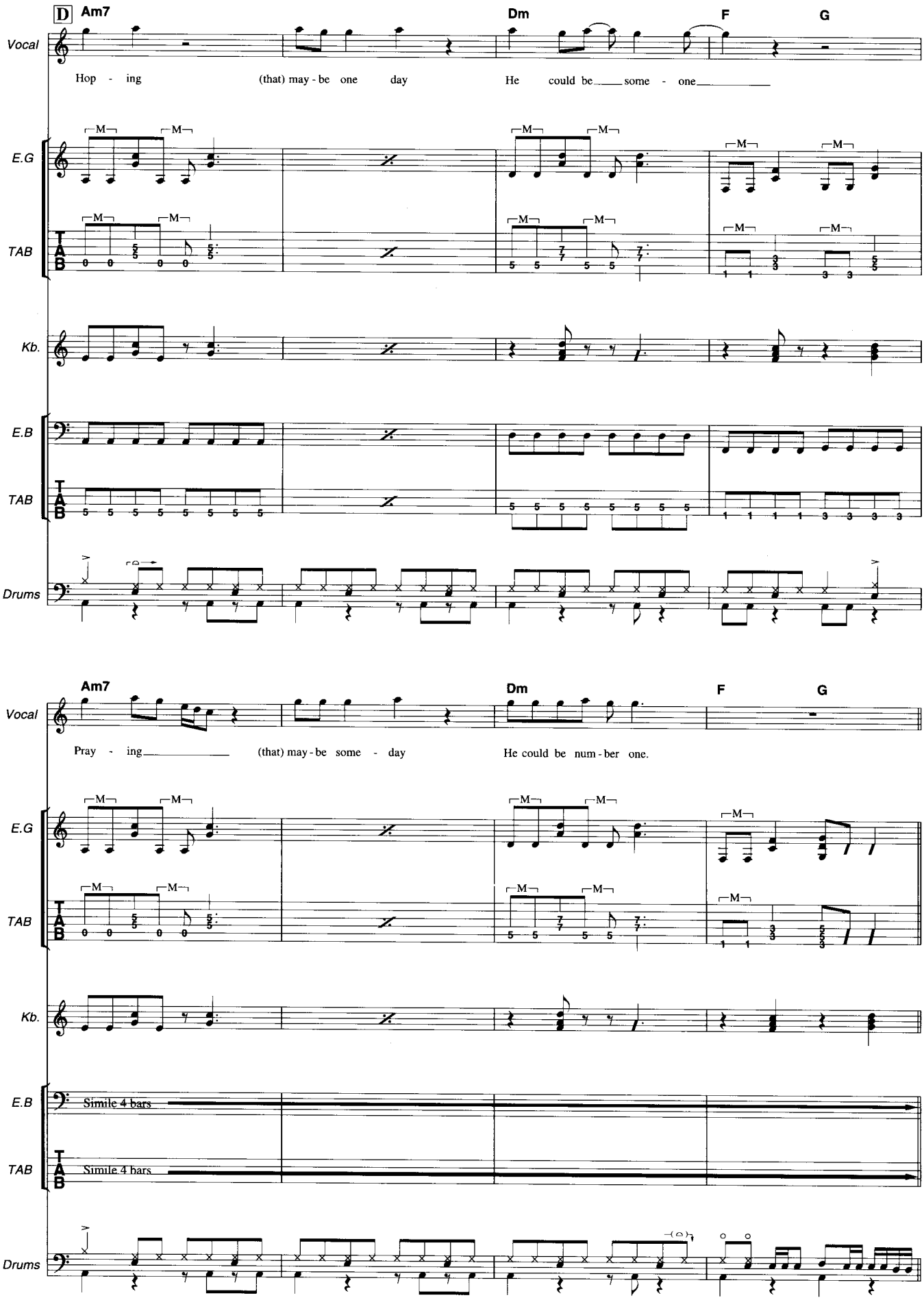
D
Am7
Dm
F
G
Vocal
Hop - ing (that) may - be one day He could be some - one
E.G
TAB
Kb.
E.B
Drums
Am7
Dm
F
G
Pray - ing (that) may - be some - day He could be num - ber one.
Simile 4 bars
Simile 4 bars

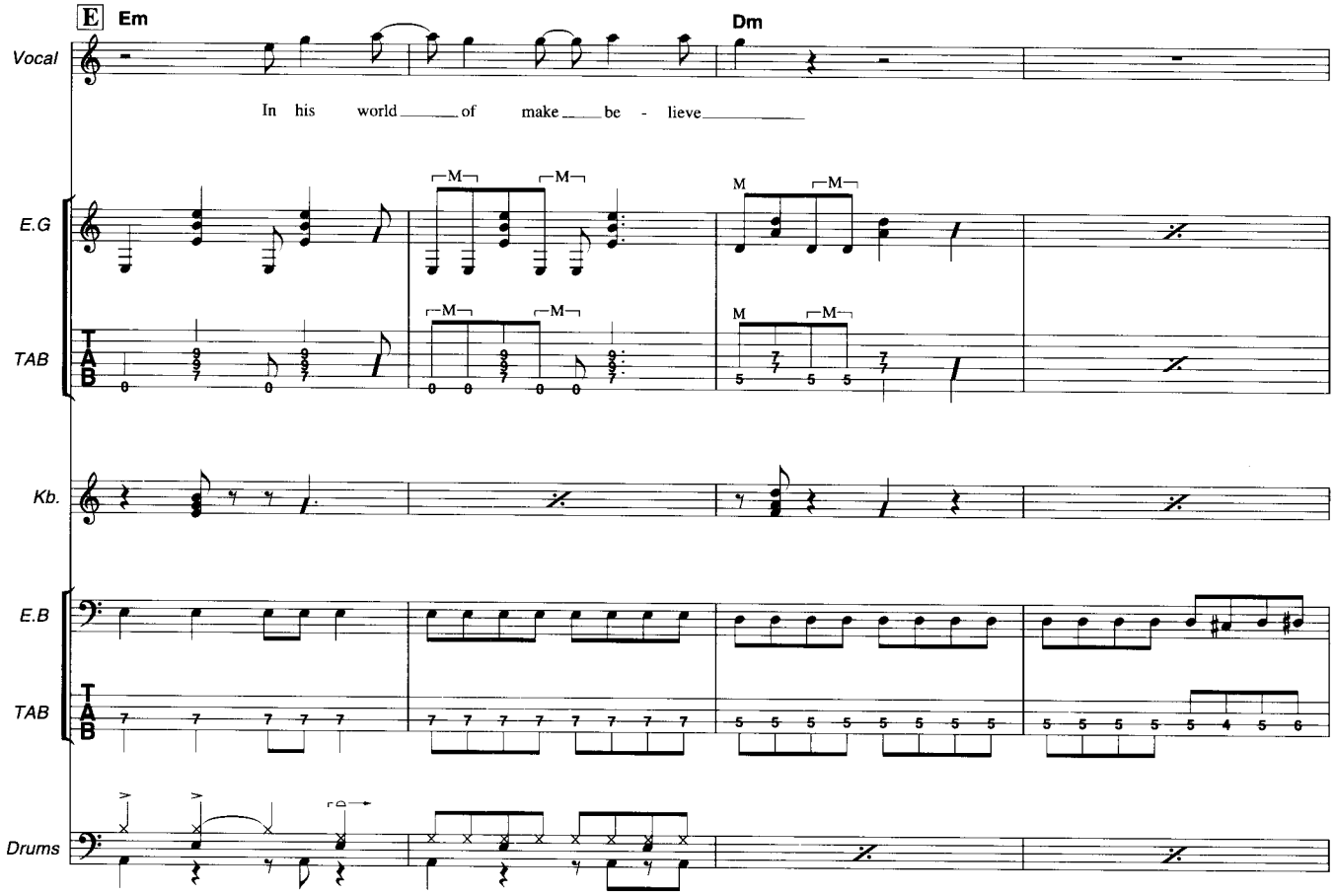
E
Em
Dm
Vocal
In his world of make be - lieve
E.G
TAB
Kb.
E.B
TAB
Drums

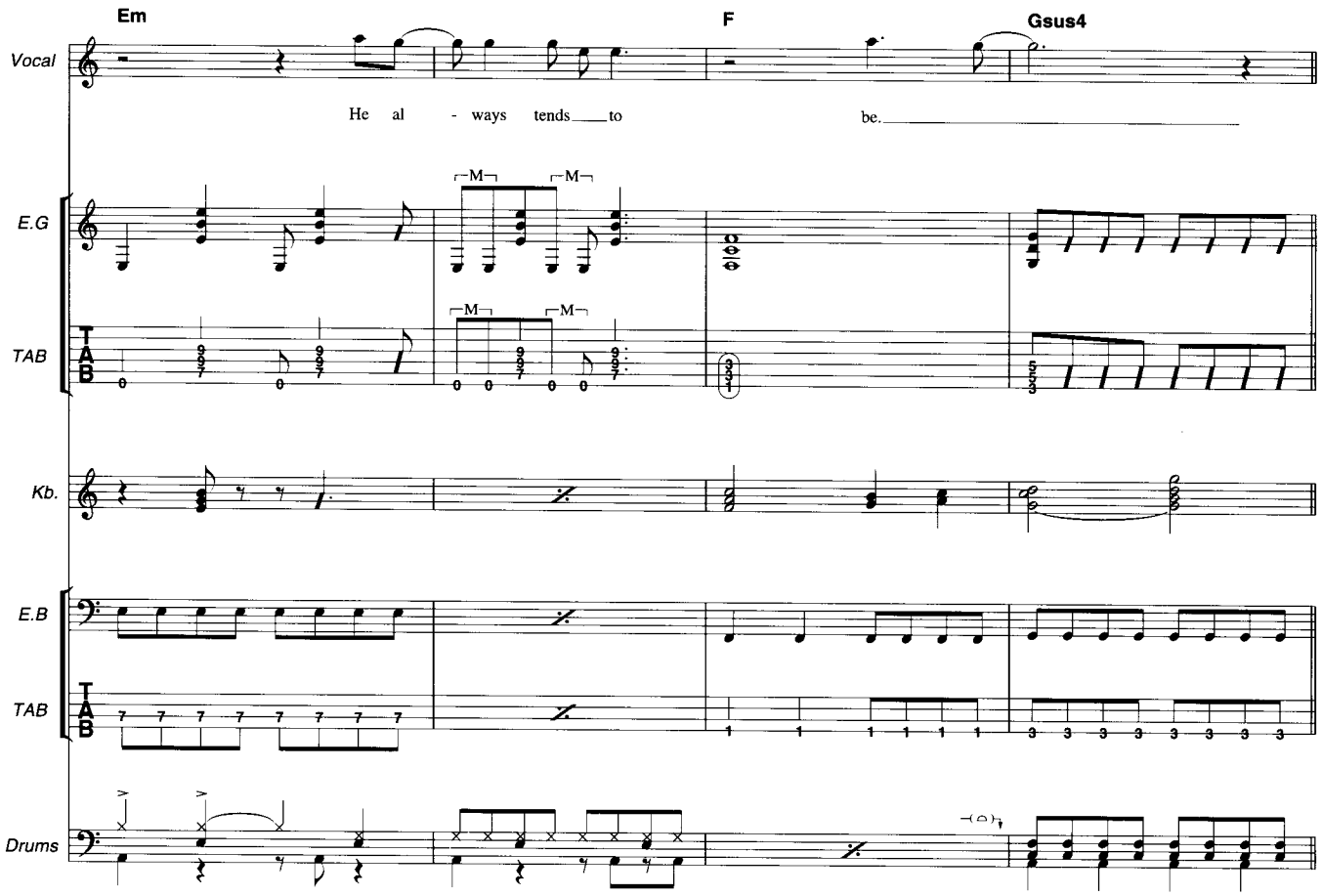
Em
F
Gsus4
Vocal
He al - ways tends to be.
E.G
TAB
Kb.
E.B
TAB
Drums

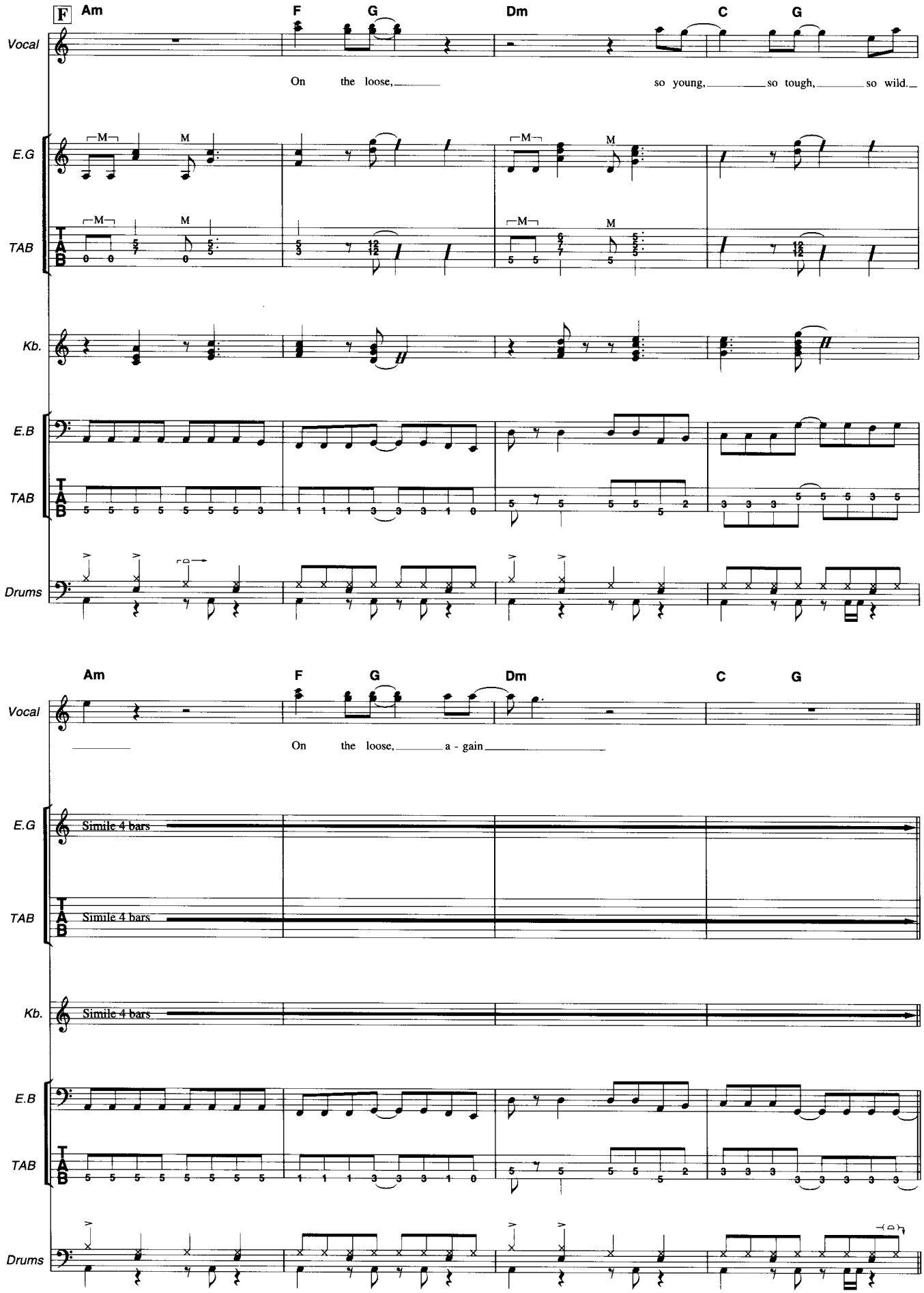
F
Am
F
G
Dm
C
G
Vocal
On the loose, so young, so tough, so wild.
E.G
TAB
Kb.
E.B
TAB
Drums
Am
F
G
Dm
C
G
Vocal
On the loose, a - gain
E.G
Simile 4 bars
TAB
Simile 4 bars
Kb.
Simile 4 bars
E.B
TAB
Drums

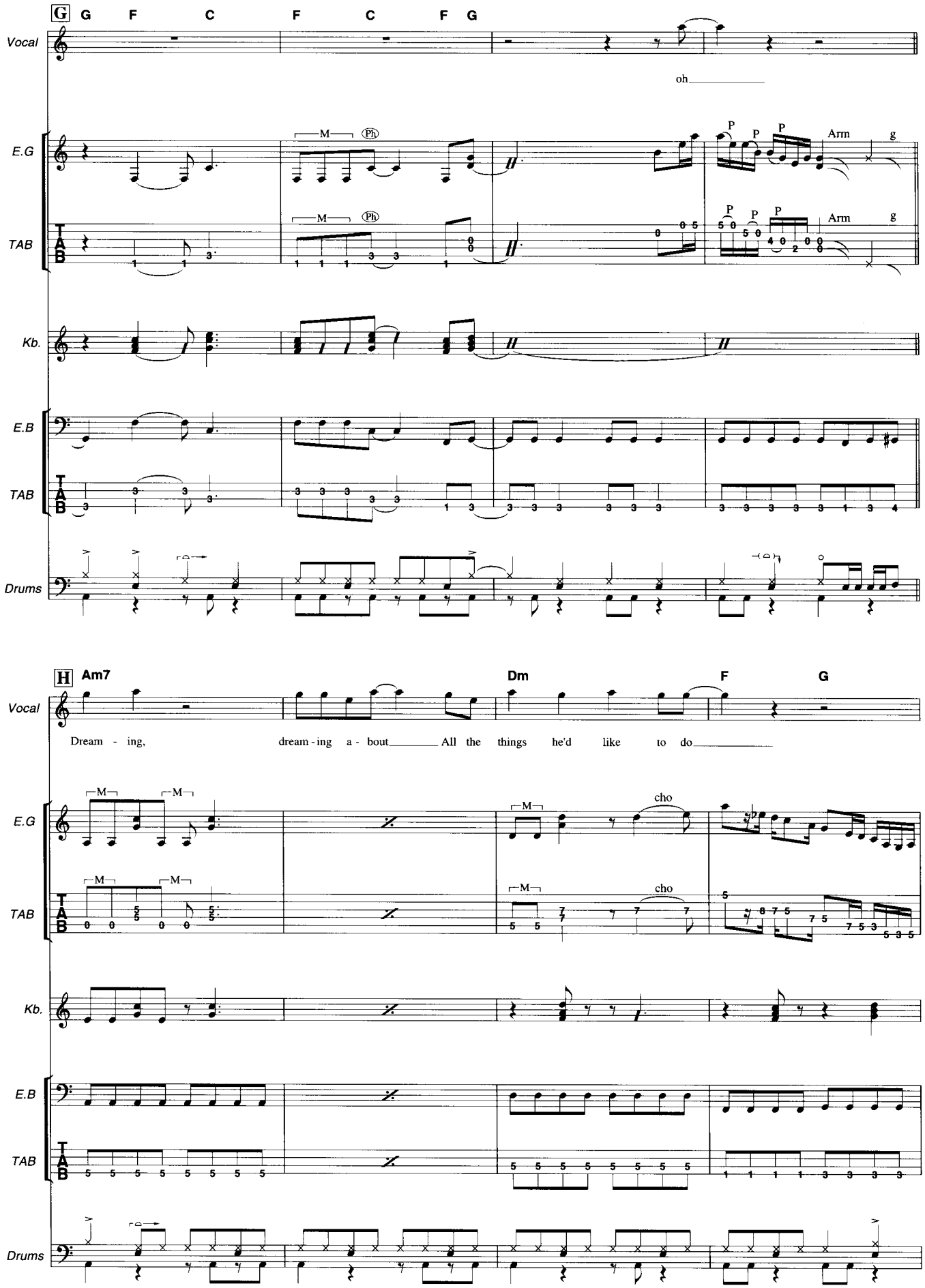
G
G F C F C F G
Vocal
oh
E.G
TAB
M
Ph
P P P Arm g
Kb.
E.B
Drums
H
Am7 Dm F G
Dream - ing, dream - ing a - bout All the things he'd like to do
cho

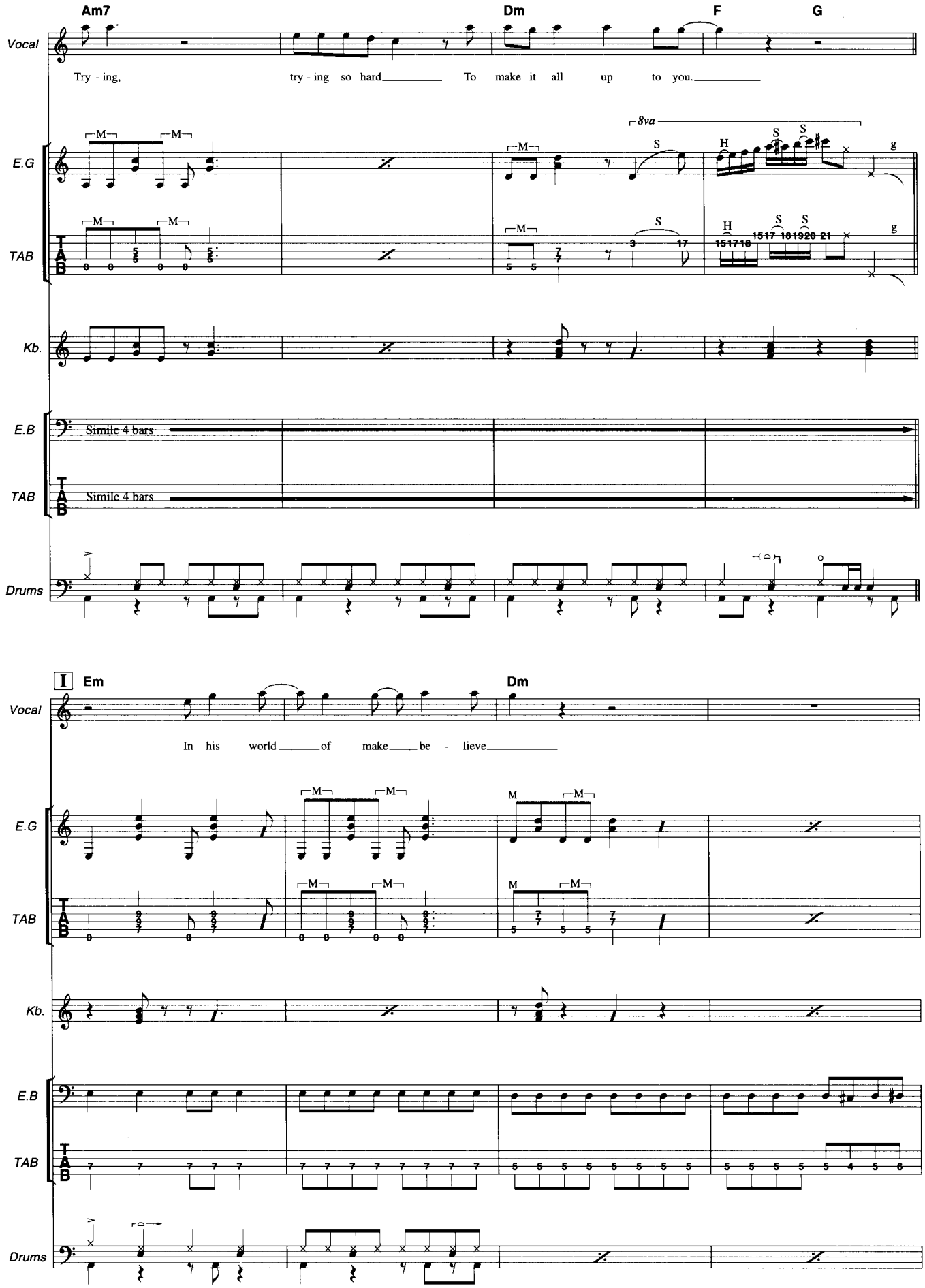
Am7
Dm
F
G
Vocal
Try - ing, try - ing so hard To make it all up to you.
8va
E.G
TAB
Kb.
E.B
Simile 4 bars
Simile 4 bars
Drums
I
Em
Dm
Vocal
In his world of make be - lieve
E.G
TAB
Kb.
E.B
TAB
Drums

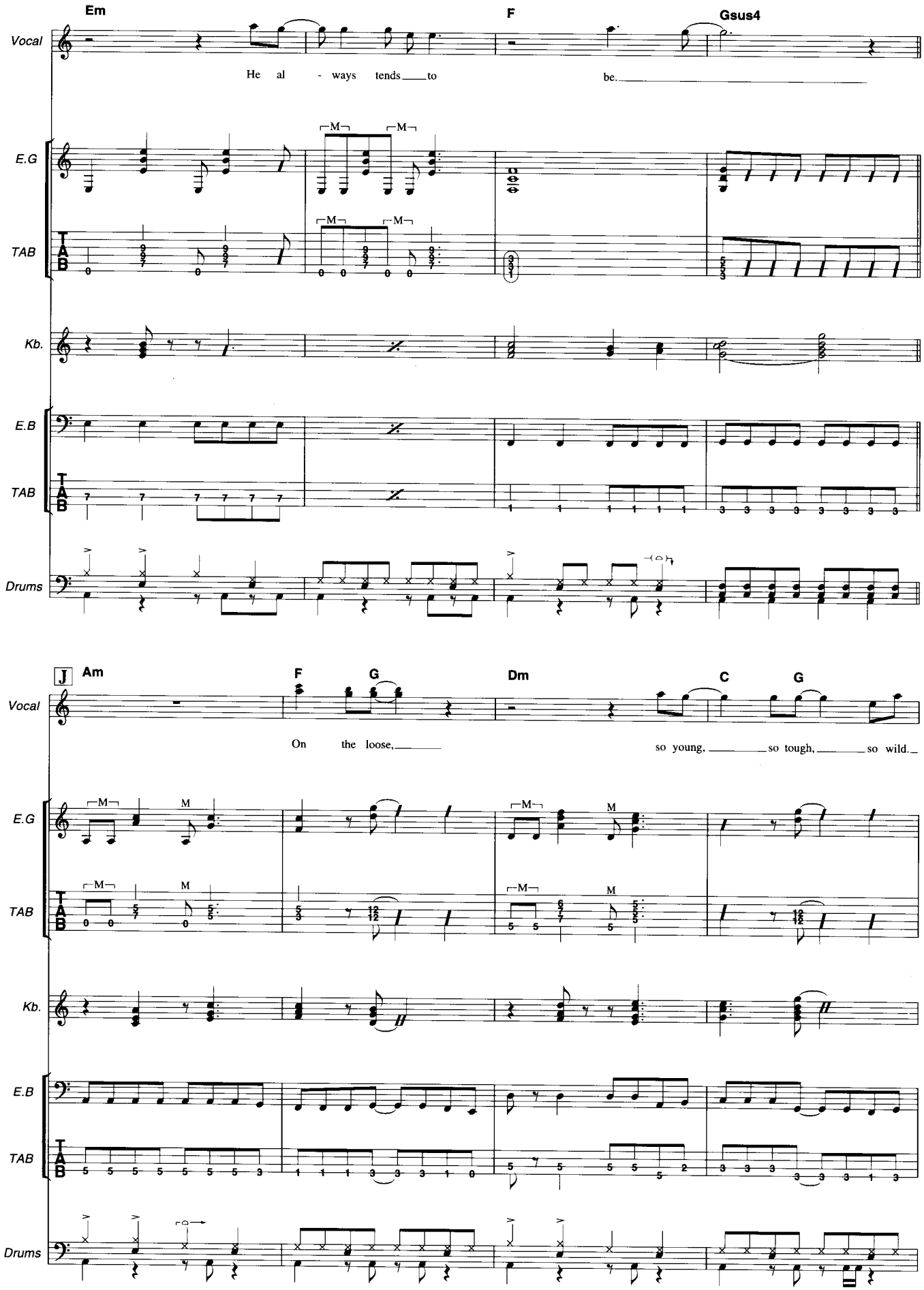
Em
F
Gsus4
Vocal
He al - ways tends to be.
E.G
TAB
Kb.
E.B
TAB
Drums
J
Am
F
G
Dm
C
G
Vocal
On the loose, so young, so tough, so wild.
E.G
TAB
Kb.
E.B
TAB
Drums

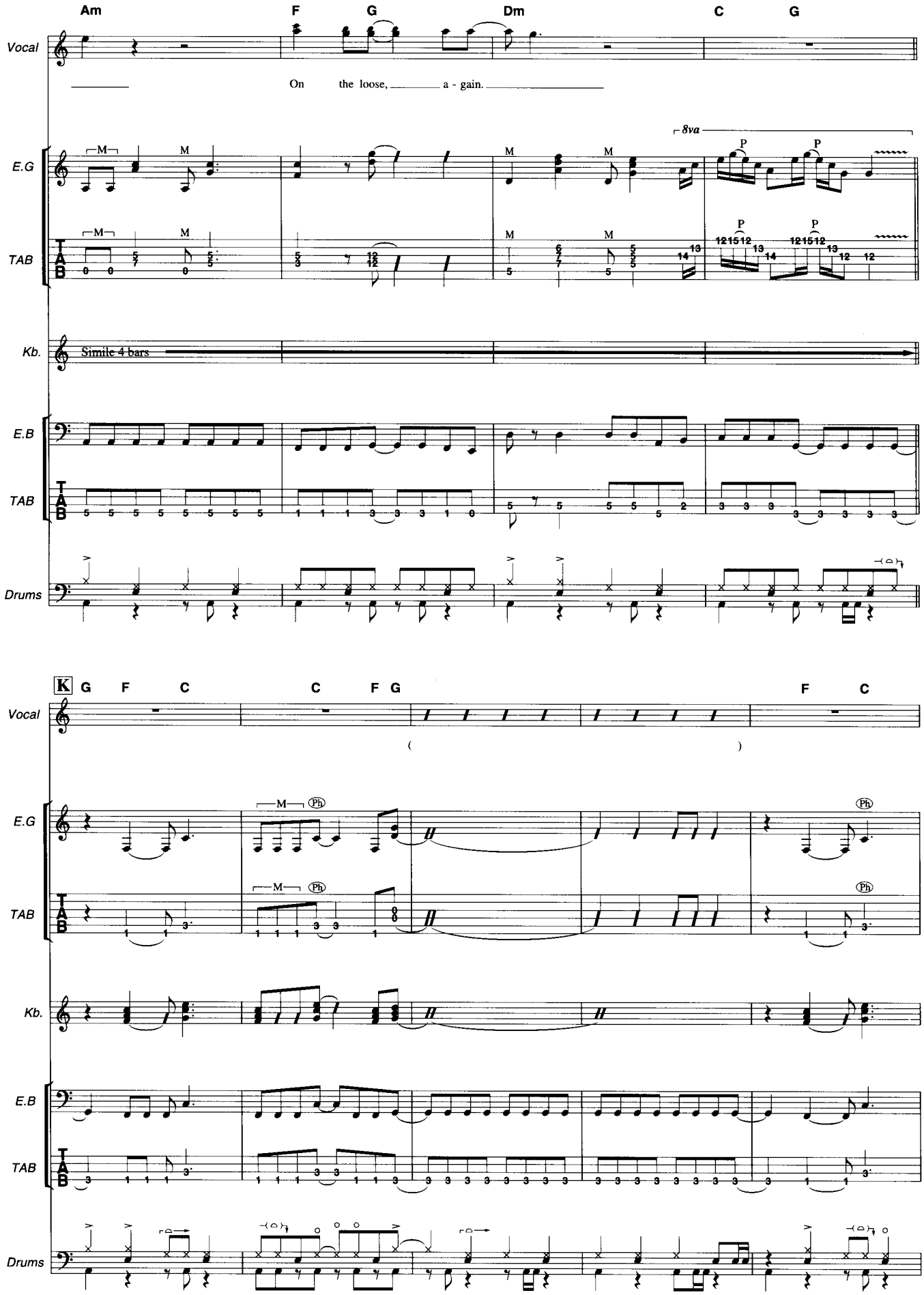
Am F G Dm C G
Vocal
On the loose, a - gain.
8va
E.G
TAB
Kb.
Simile 4 bars
E.B
Drums
K G F C C F G F C
( )
Ph

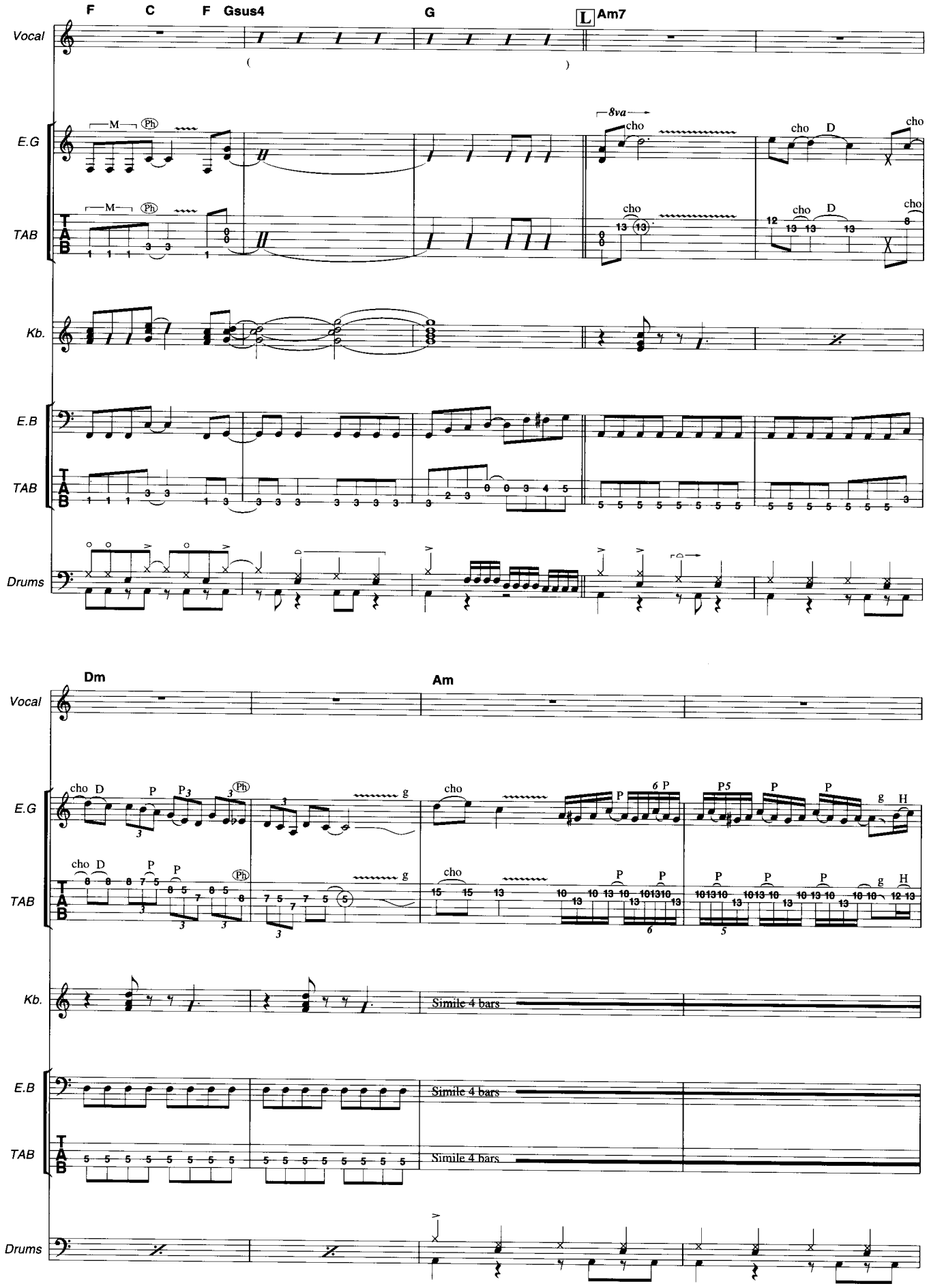
F C F Gsus4 G L Am7
Vocal
E.G
TAB
Kb.
E.B
Drums
8va
cho
D
M
Ph
Dm Am
P
g
H
Simile 4 bars

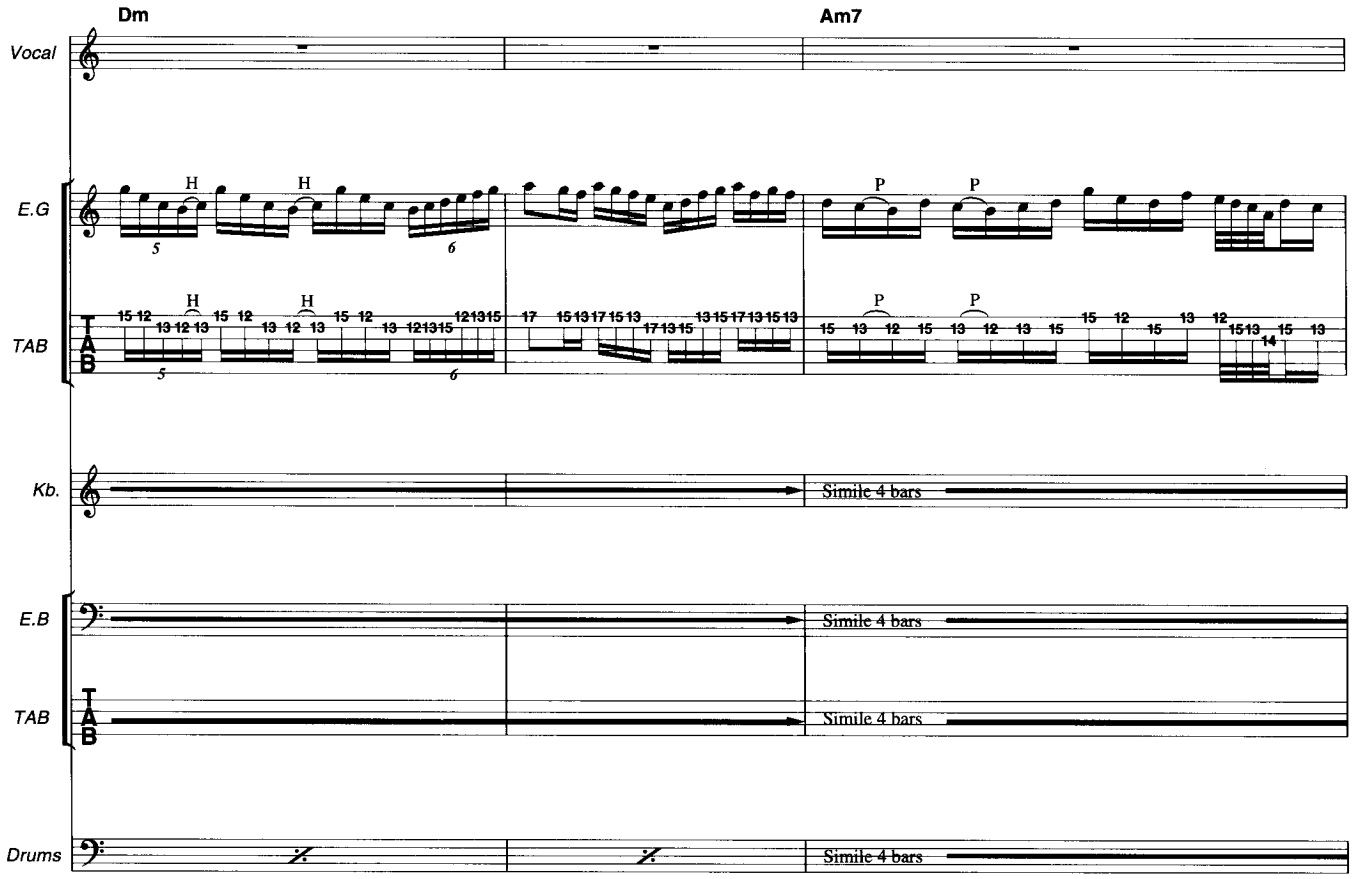
Dm
Am7
Vocal
E.G
TAB
Kb.
E.B
TAB
Drums
Simile 4 bars
Simile 4 bars
Simile 4 bars

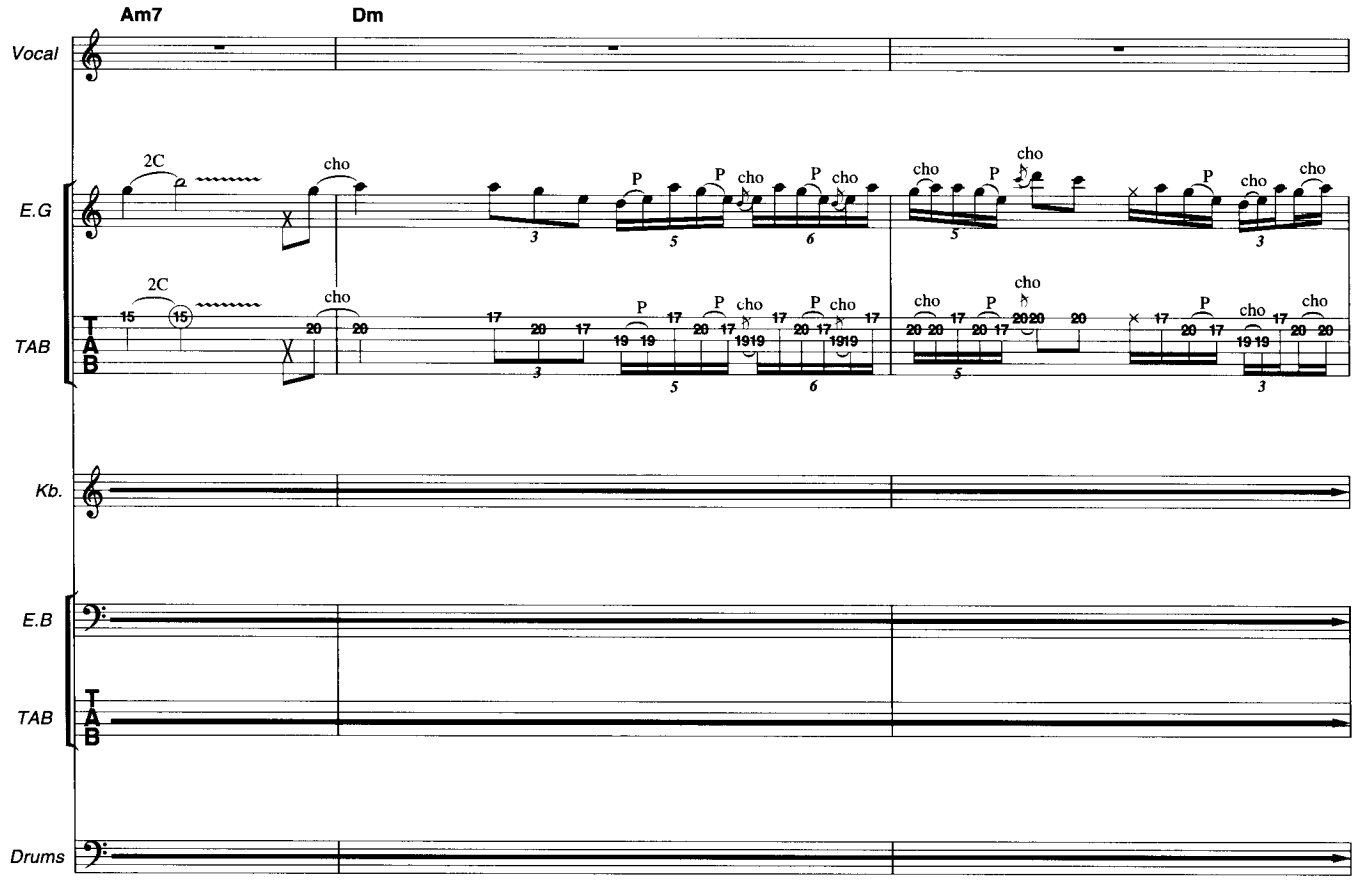
Am7
Dm
Vocal
E.G
TAB
Kb.
E.B
TAB
Drums
2C
cho

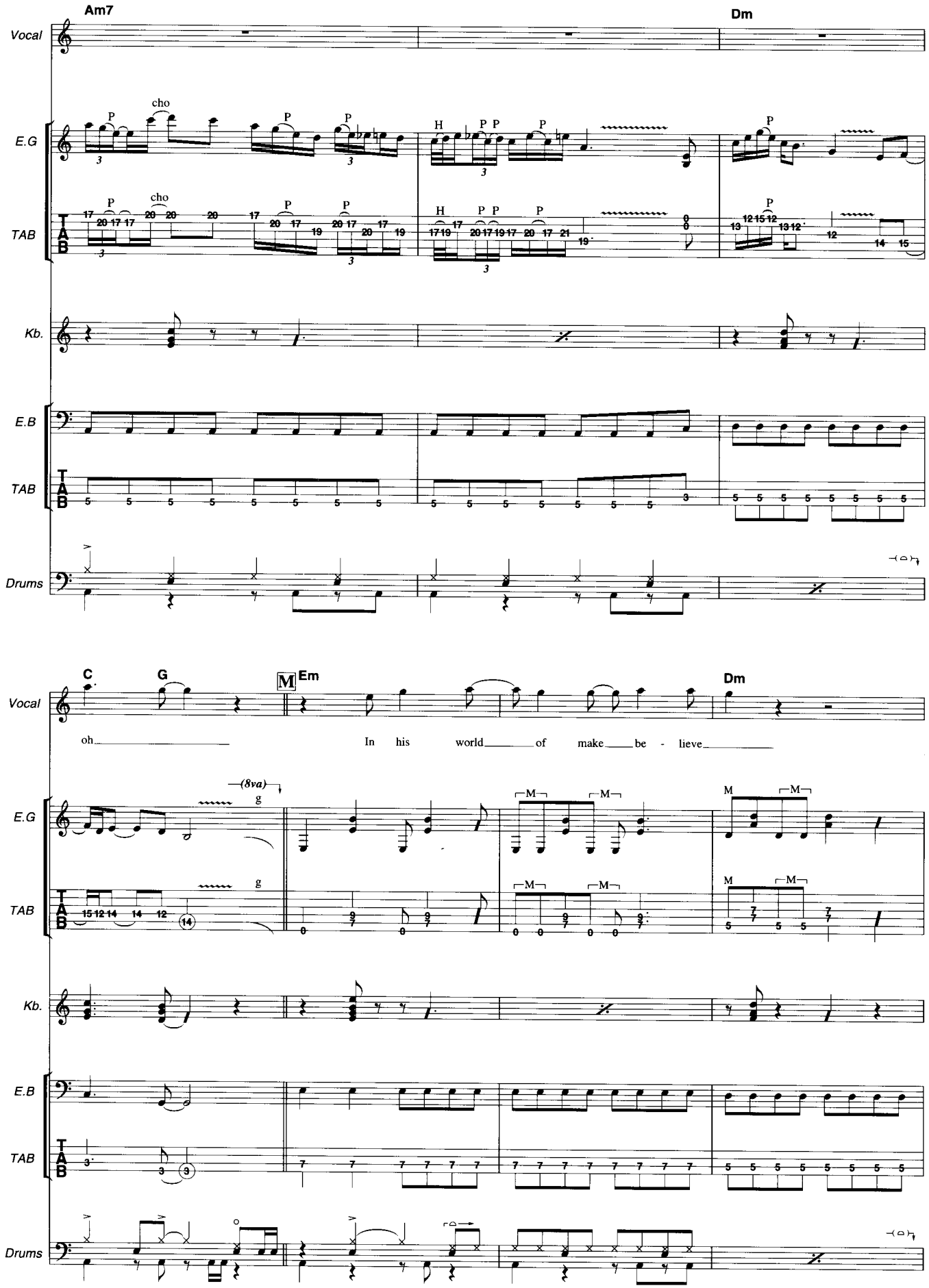
Am7
Dm
Vocal
E.G
TAB
Kb.
E.B
TAB
Drums
C
G
Em
Dm
oh
In his world of make be - lieve
(8va)

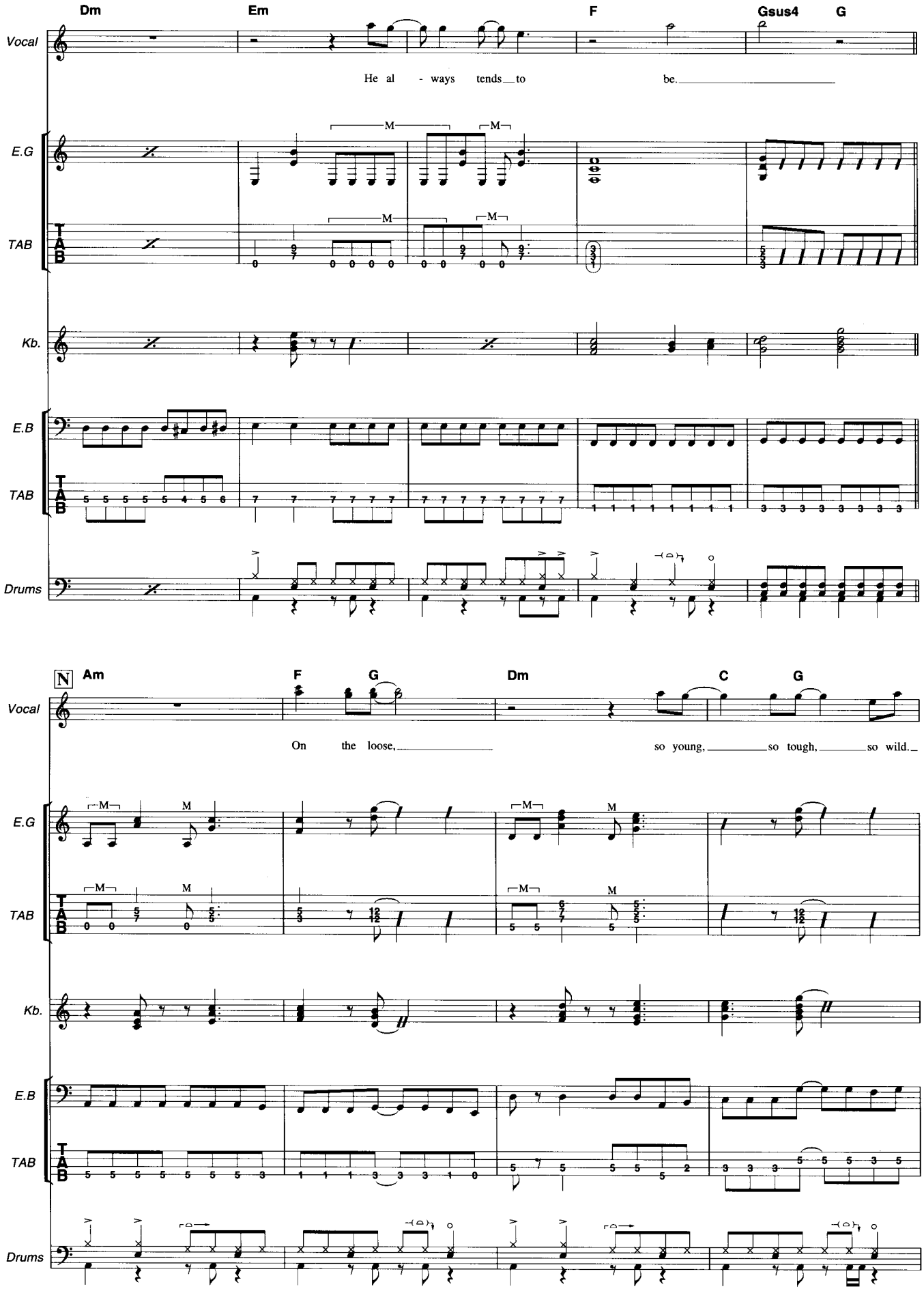
Dm
Em
F
Gsus4
G
Vocal
He al - ways tends to be.
E.G
TAB
Kb.
E.B
TAB
Drums
N
Am
F
G
Dm
C
G
Vocal
On the loose, so young, so tough, so wild.
E.G
TAB
Kb.
E.B
TAB
Drums

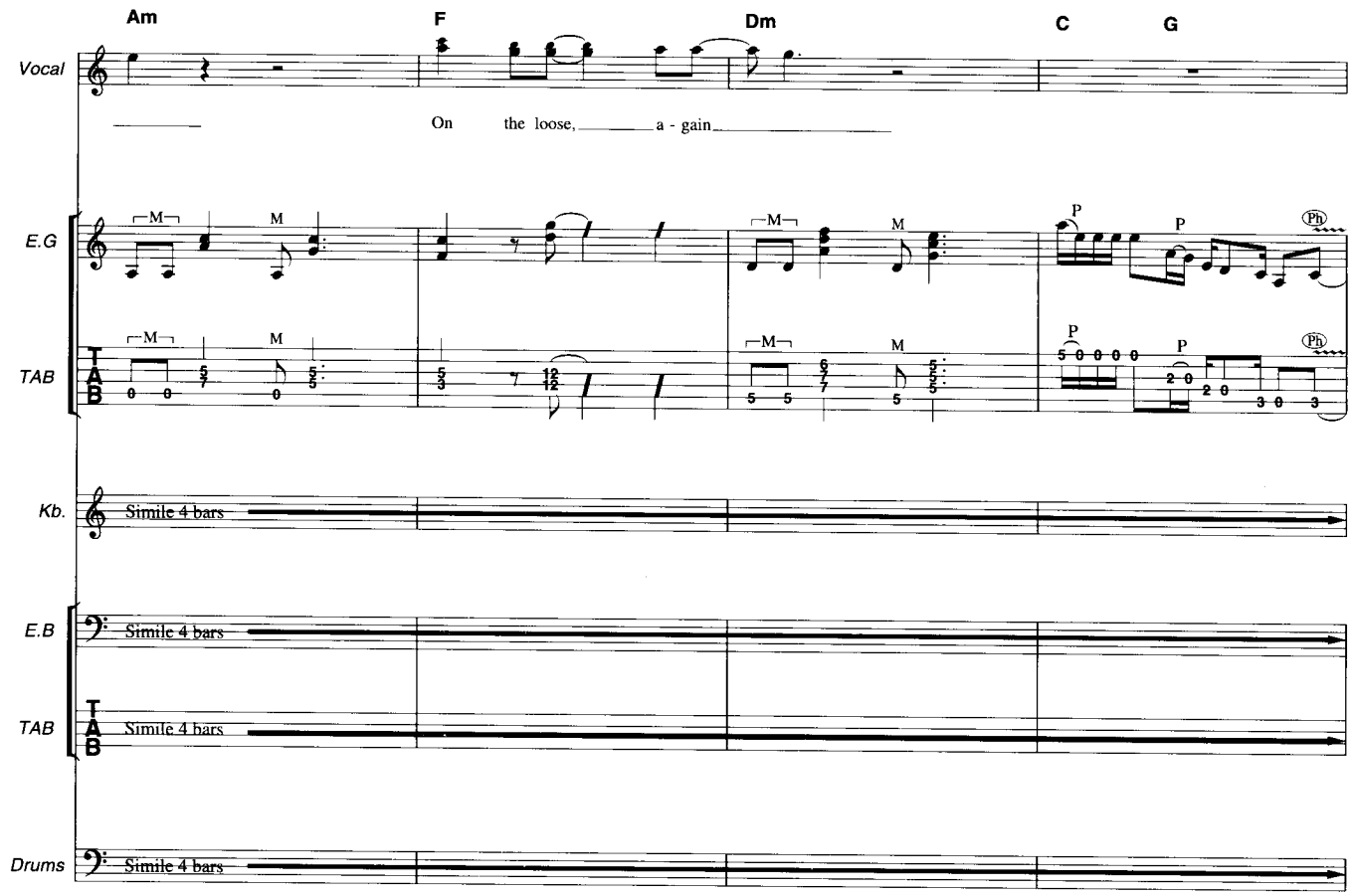
Am
F
Dm
C
G
Vocal
On the loose, a - gain
E.G
TAB
Kb.
Simile 4 bars
E.B
TAB
Simile 4 bars
Drums
Simile 4 bars

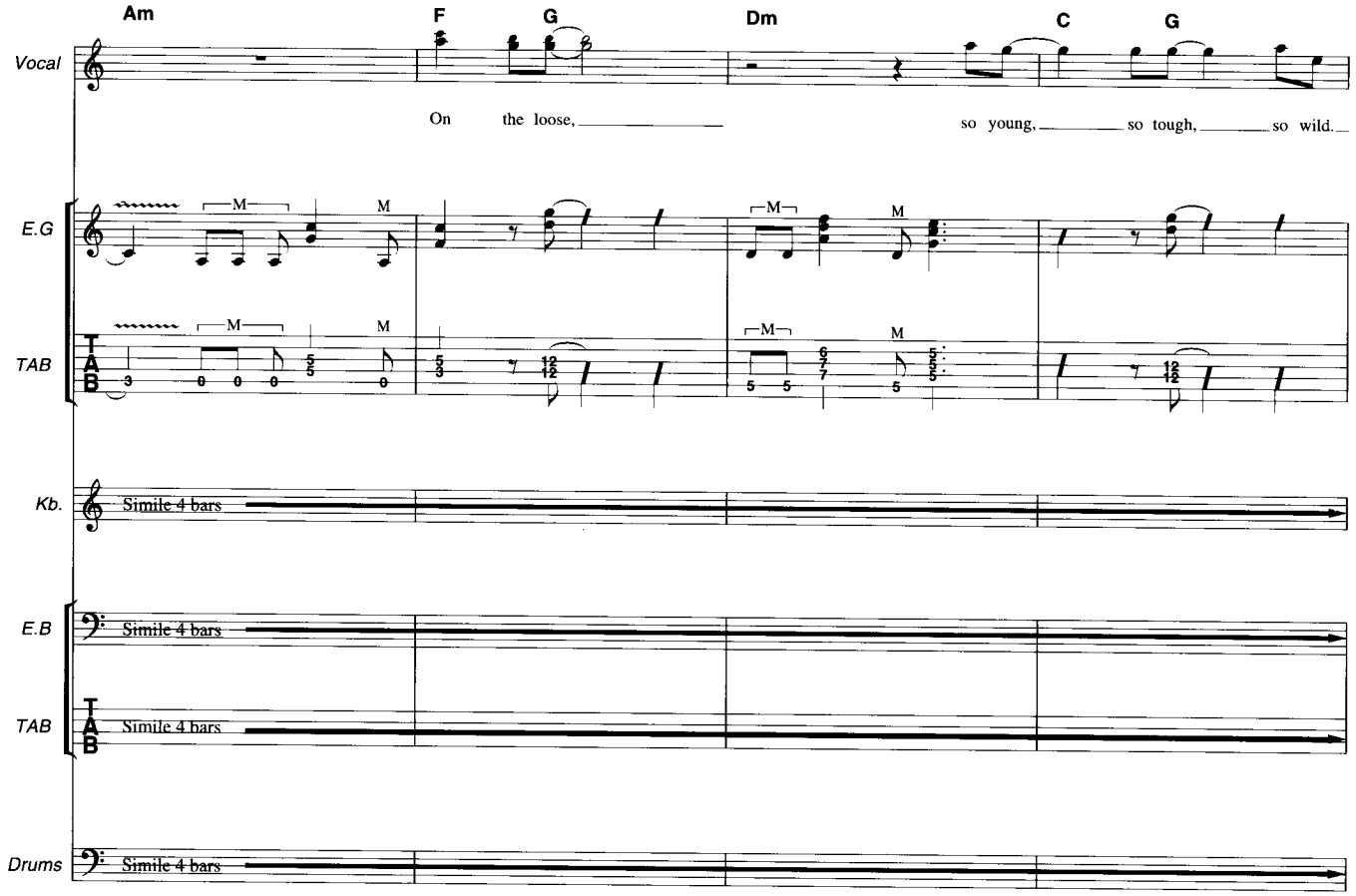
Am
F
G
Dm
C
G
Vocal
On the loose,
so young, so tough, so wild.
E.G
TAB
Kb.
Simile 4 bars
E.B
TAB
Simile 4 bars
Drums
Simile 4 bars

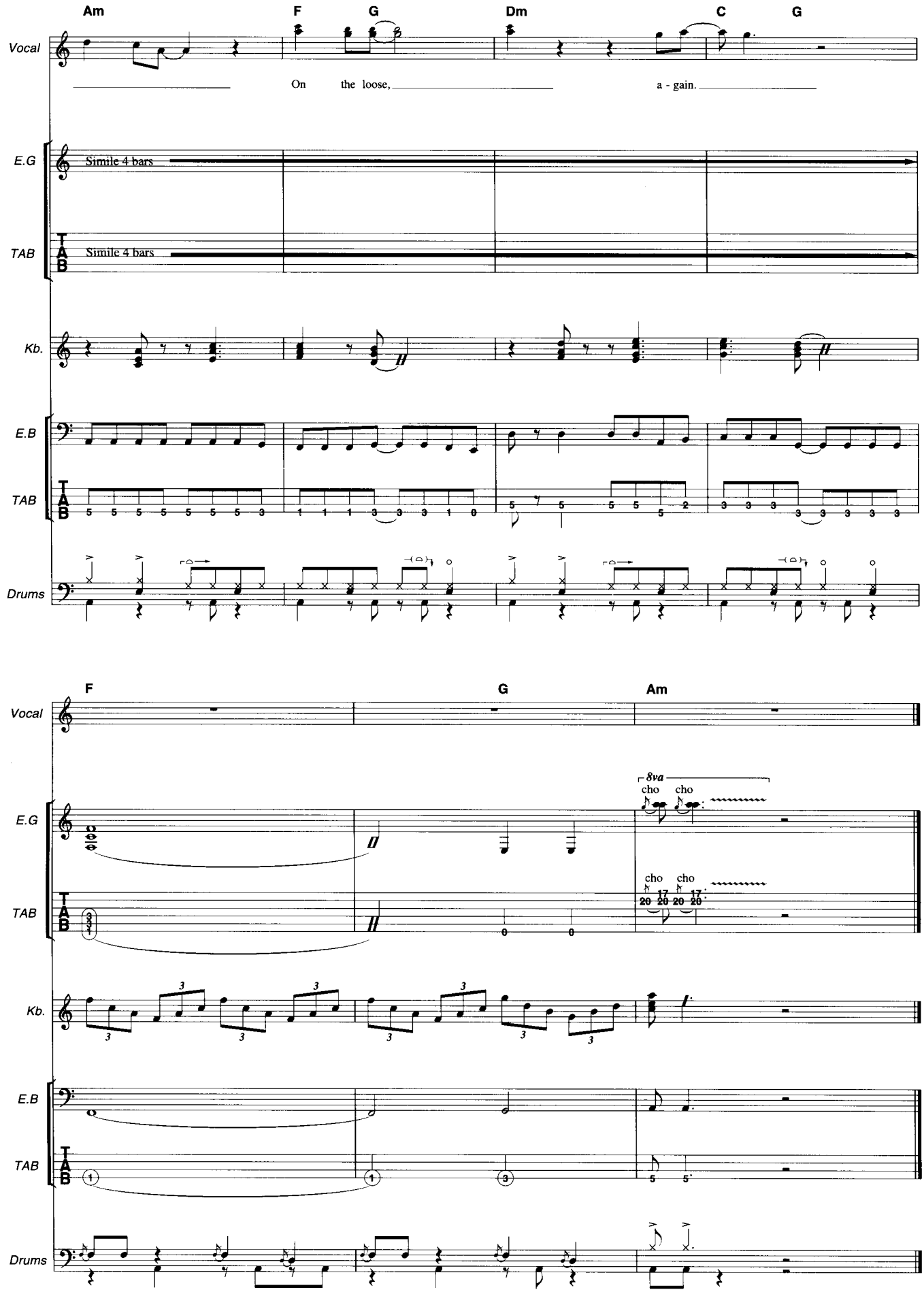
Am
F
G
Dm
C
G
Vocal
On the loose, a - gain.
E.G
Simile 4 bars
TAB
Simile 4 bars
Kb.
E.B
TAB
Drums
F
G
Am
Vocal
8va
cho cho
E.G
cho cho
TAB
Kb.
E.B
TAB
Drums

Let The Good Times Rock

レット・ザ・グッド・タイムス・ロック

Words & Music by Joey Tempest

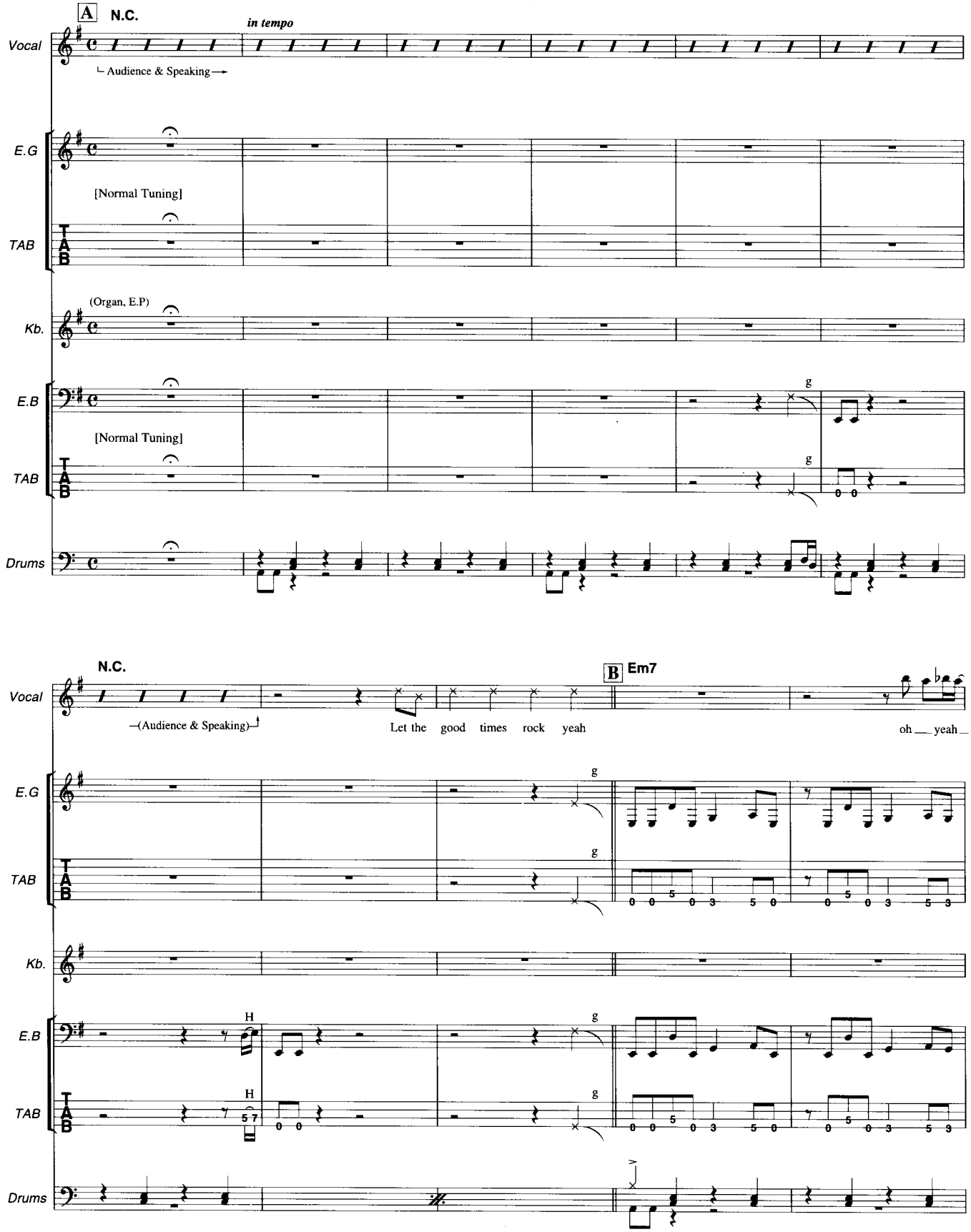

©L.B.G. ARTISTS ROTTERDAM BV
The rights for Japan controlled by EMI Music Publishing Japan Ltd.
Authorized for sale only in Japan.

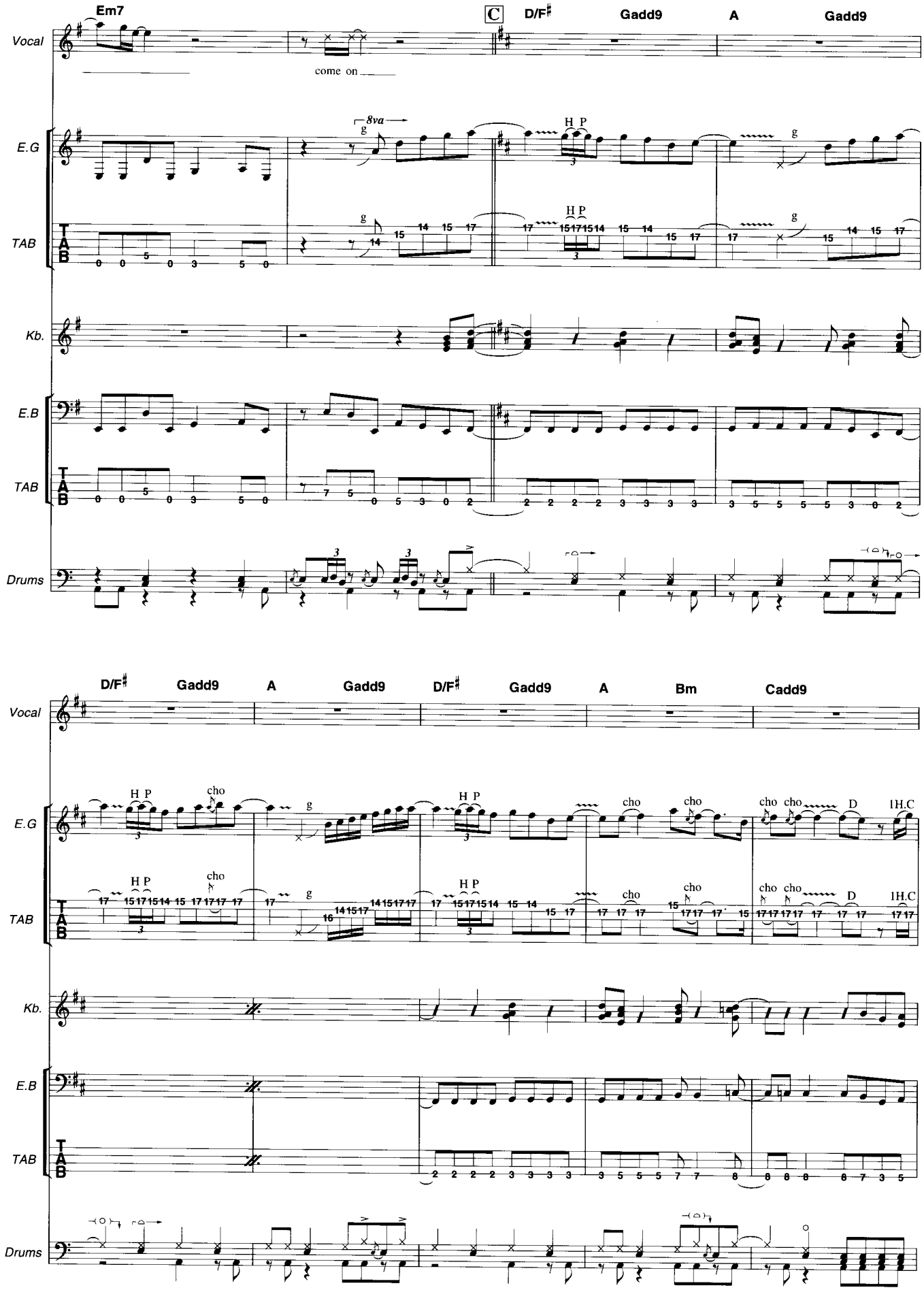
Em7
C
D/F♯
Gadd9
A
Gadd9
Vocal
come on
E.G
TAB
8va
H P
cho
Kb.
E.B
Drums
D/F♯
Gadd9
A
Gadd9
D/F♯
Gadd9
A
Bm
Cadd9
D
1H.C

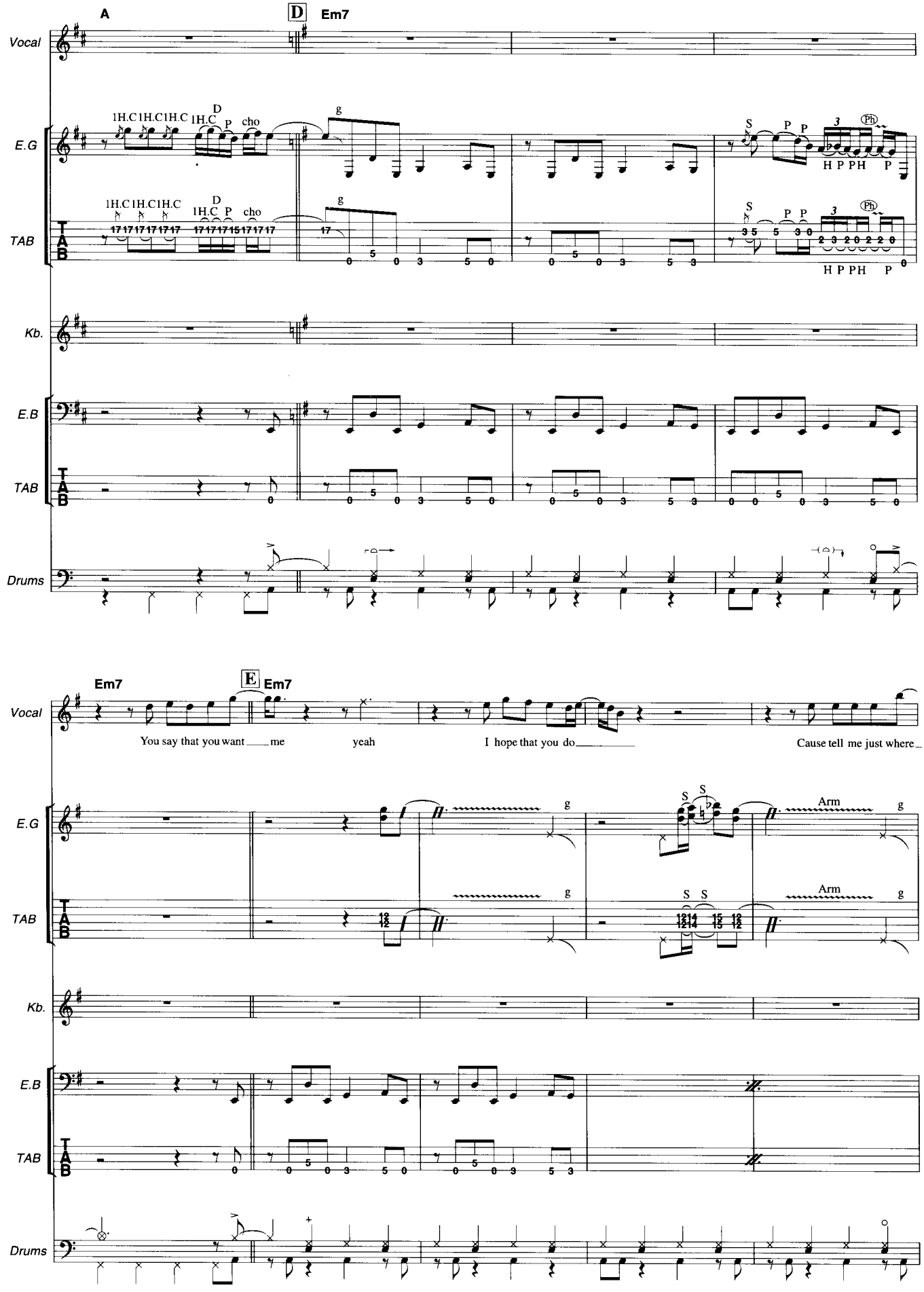
A
D
Em7
Vocal
E.G
TAB
Kb.
E.B
Drums
1H.C 1H.C 1H.C 1H.C
D
P
cho
g
S
P P
3
Ph
H P P H
P
Em7
E
Em7
You say that you want me
yeah
I hope that you do
Cause tell me just where
S S
Arm

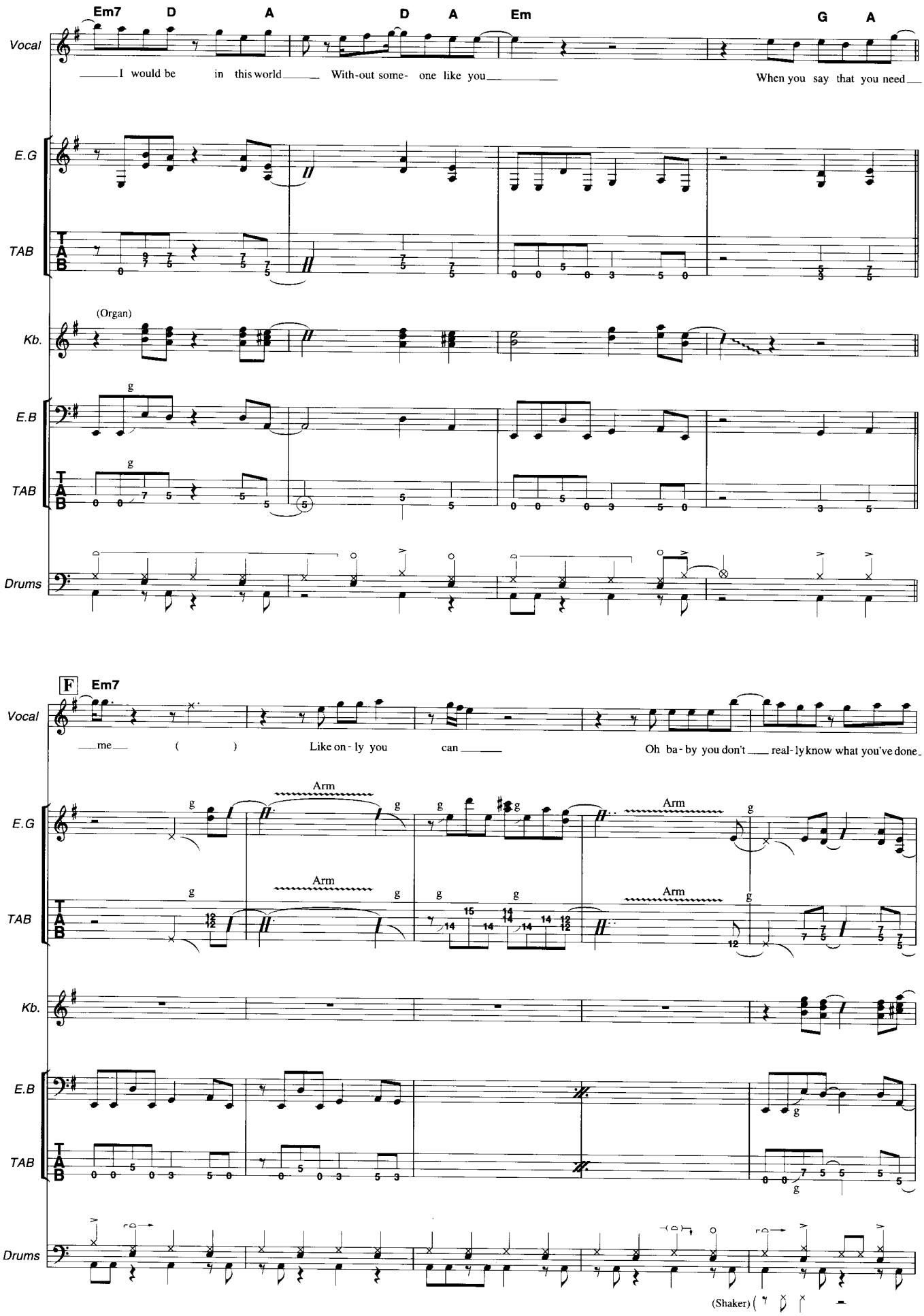
Em7 D A D A Em G A
Vocal
I would be in this world With-out some- one like you When you say that you need
E.G
TAB
(Organ)
Kb.
E.B
TAB
Drums
F Em7
Vocal
me ( ) Like on - ly you can Oh ba - by you don't real - ly know what you've done
Arm
E.G
TAB
Kb.
E.B
TAB
Drums
(Shaker)

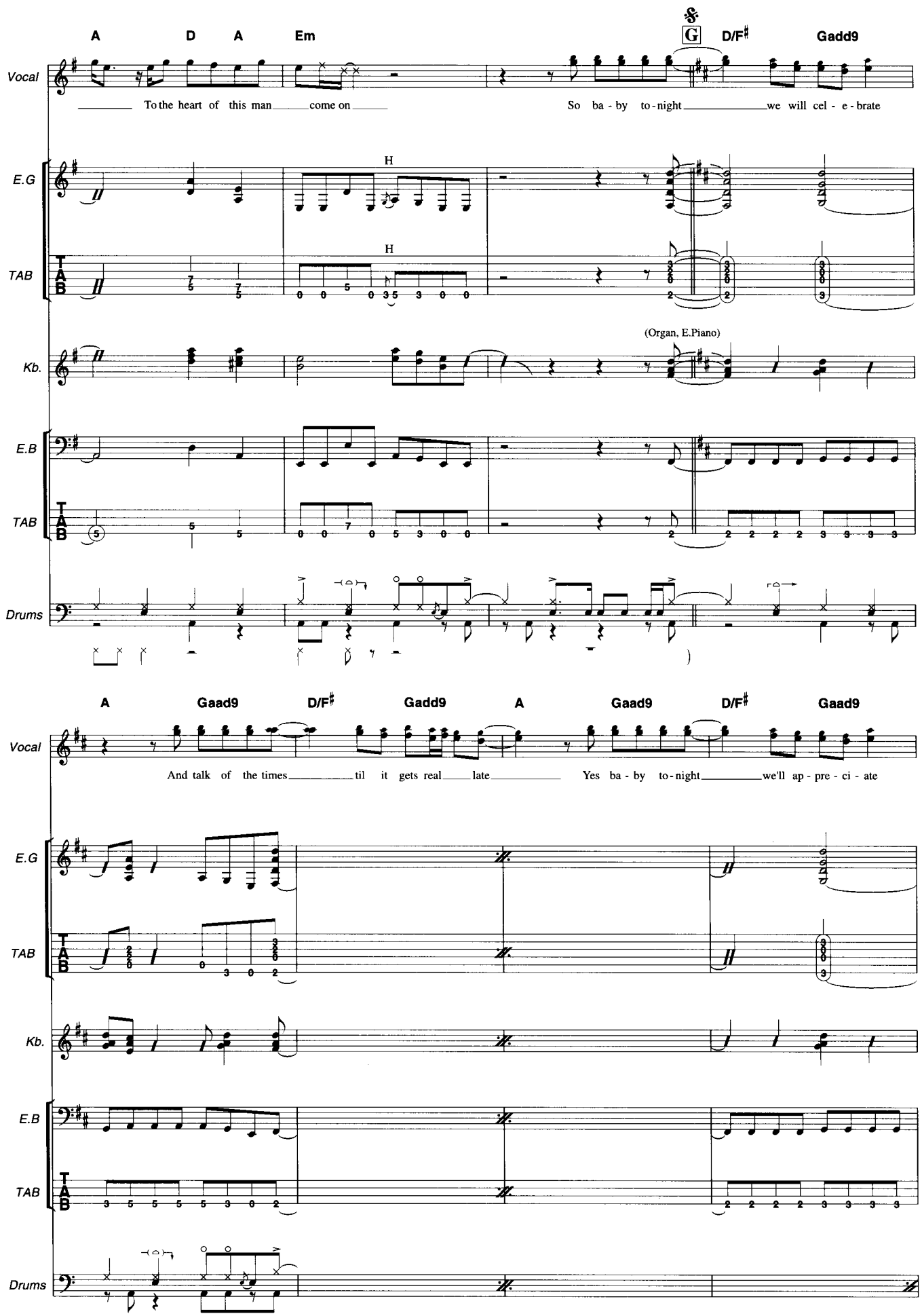
A D A Em G D/F♯ Gadd9
Vocal
To the heart of this man come on
So ba - by to - night we will cel - e - brate
E.G
TAB
H
(Organ, E.Piano)
Kb.
E.B
Drums
A Gaad9 D/F♯ Gadd9 A Gaad9 D/F♯ Gaad9
And talk of the times til it gets real late
Yes ba - by to - night we'll ap - pre - ci - ate

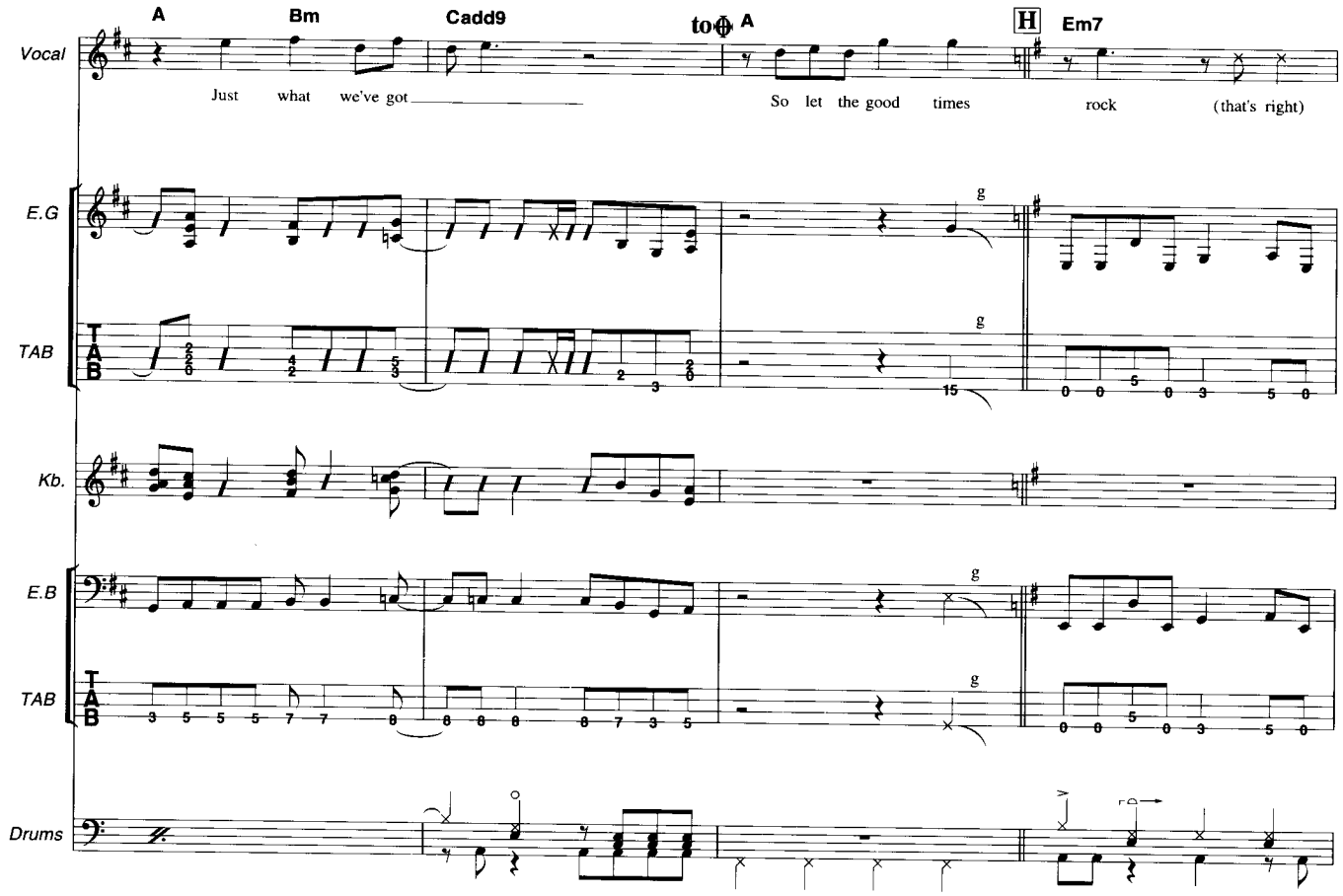
A
Bm
Cadd9
to ⊕ A
H
Em7
Vocal
Just what we've got
So let the good times rock (that's right)
E.G
TAB
Kb.
E.B
TAB
Drums

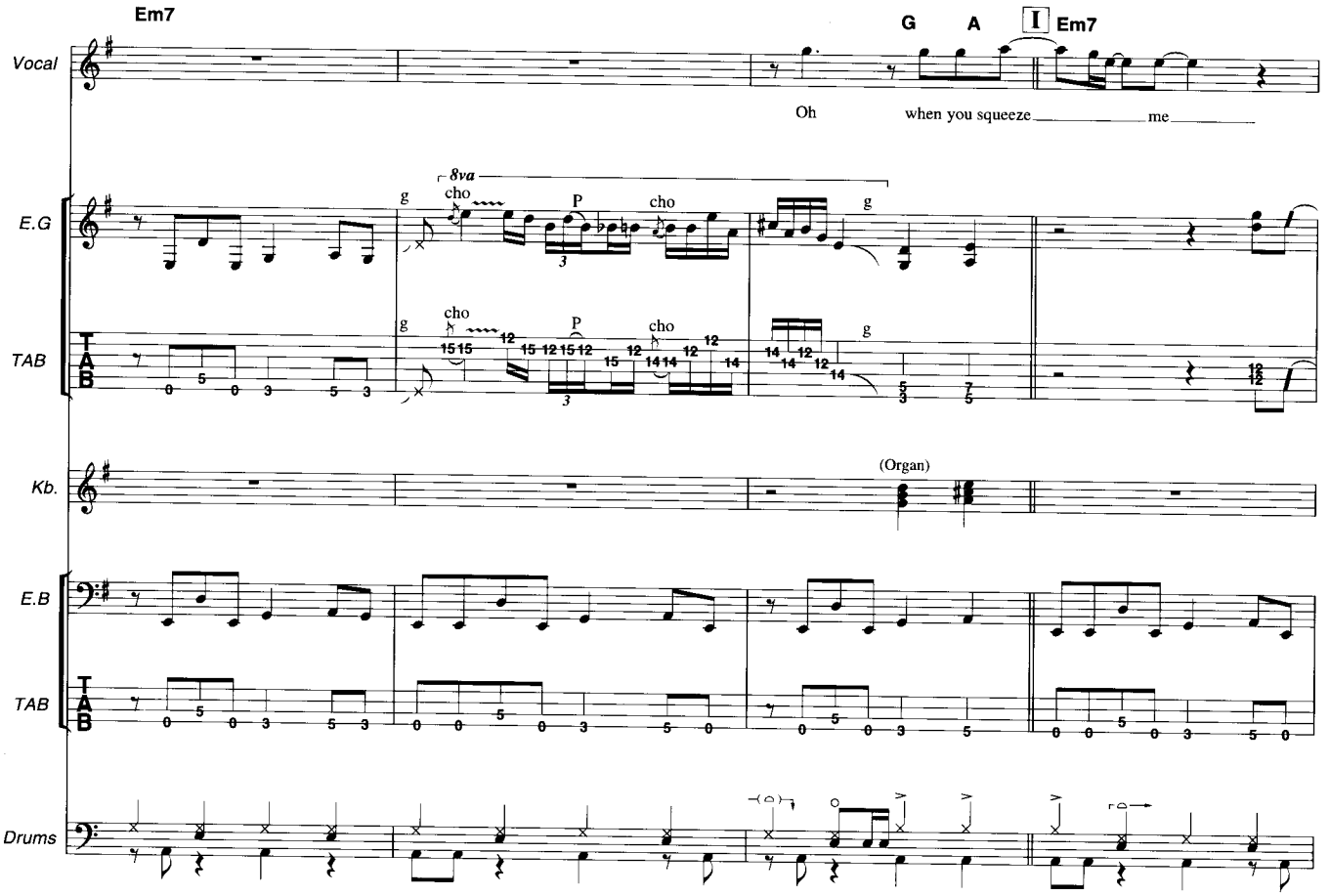
Em7
G
A
I
Em7
Vocal
Oh when you squeeze me
8va
cho
P
(Organ)
E.G
TAB
Kb.
E.B
TAB
Drums

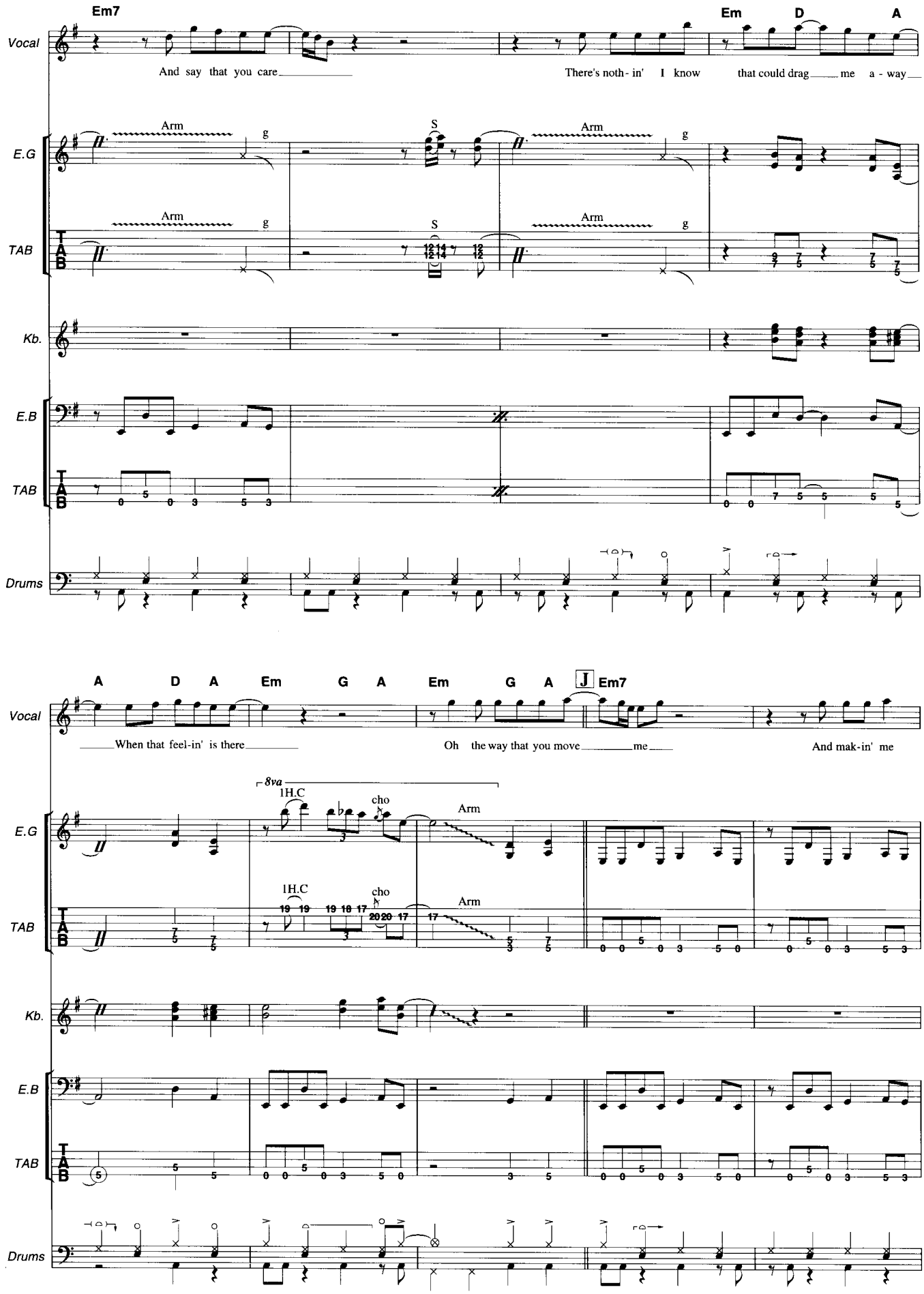
Em7
Em
D
A
Vocal
And say that you care
There's noth- in' I know
that could drag me a - way
E.G
Arm
g
S
TAB
Kb.
E.B
Drums
A
D
A
Em
G
A
Em
G
A
J
Em7
When that feel-in' is there
Oh the way that you move me
And mak-in' me
8va
1H.C
cho

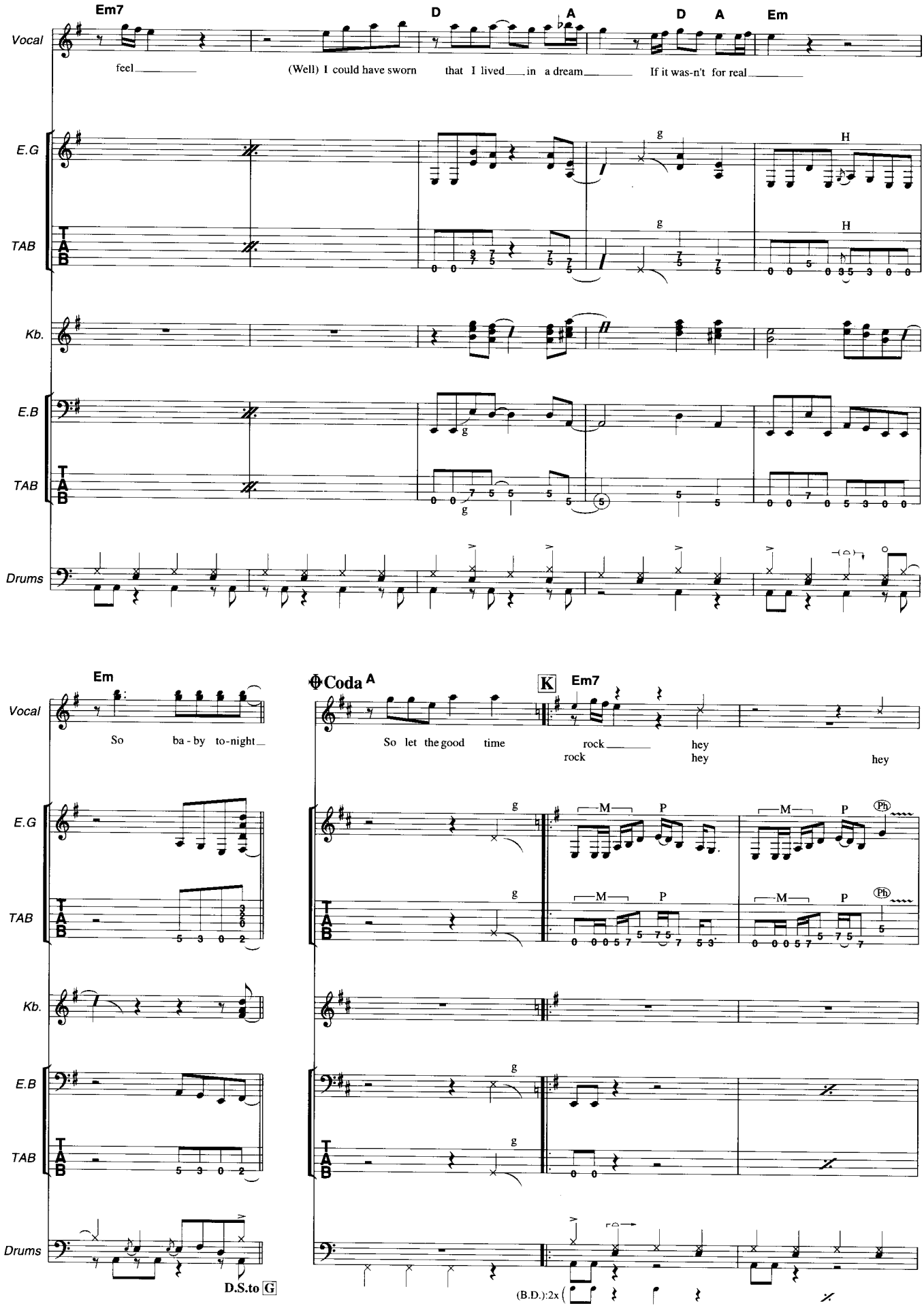
Em7
D
A
D
A
Em
Vocal
feel
(Well) I could have sworn
that I lived in a dream
If it was-n't for real
E.G
TAB
Kb.
E.B
TAB
Drums
Em
Coda A
K
Em7
Vocal
So ba - by to-night
So let the good time
rock
hey
rock
hey
hey
E.G
TAB
Kb.
E.B
TAB
Drums
D.S.to G
(B.D.):2x

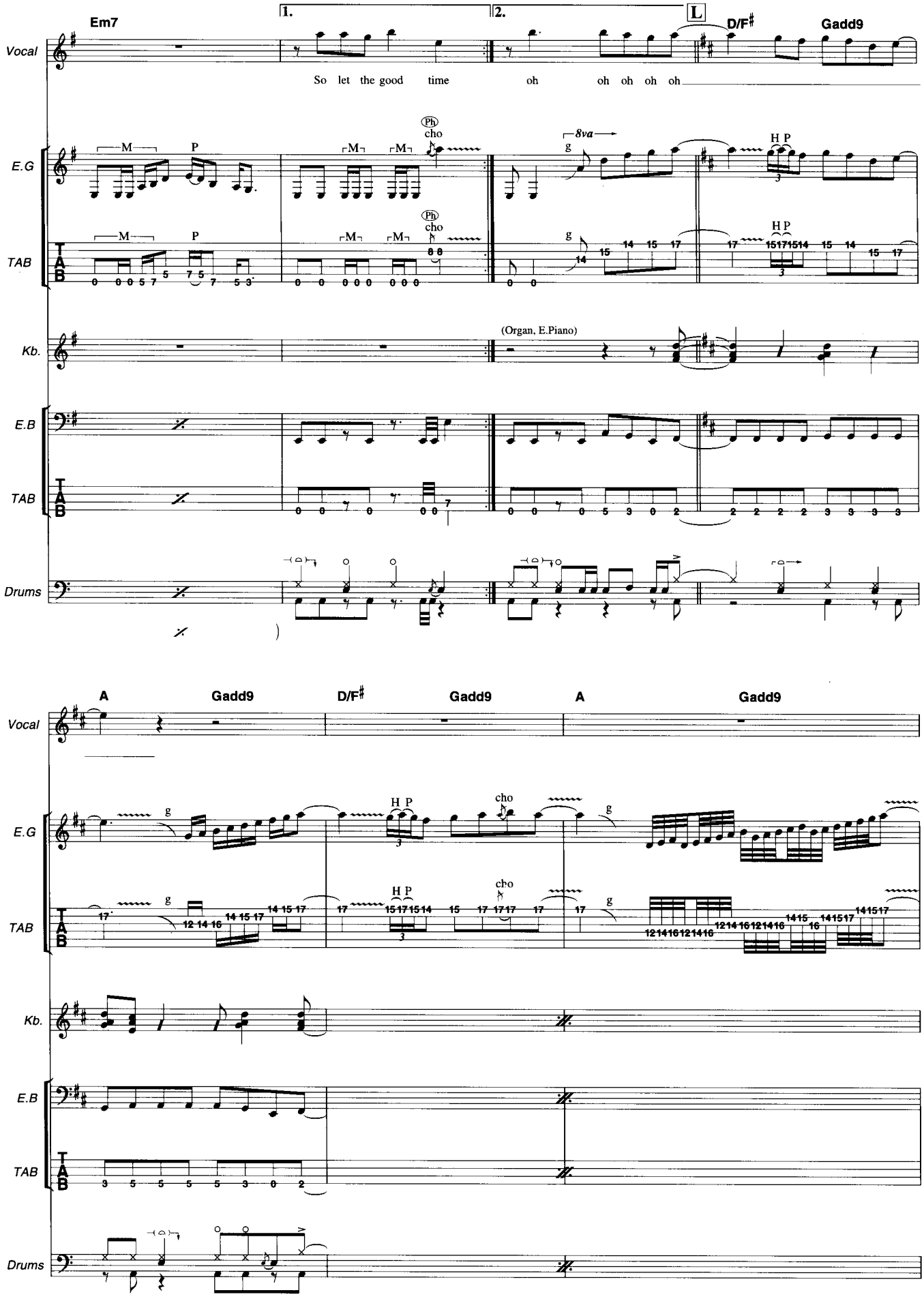
Em7
1.
2.
L
D/F♯
Gadd9
Vocal
So let the good time
oh
oh oh oh oh
E.G
TAB
Ph
cho
8va
H P
M
P
(Organ, E.Piano)
Kb.
E.B
Drums
A
Gadd9
D/F♯
Gadd9
A
Gadd9
Vocal
E.G
TAB
H P
cho
Kb.
E.B
Drums

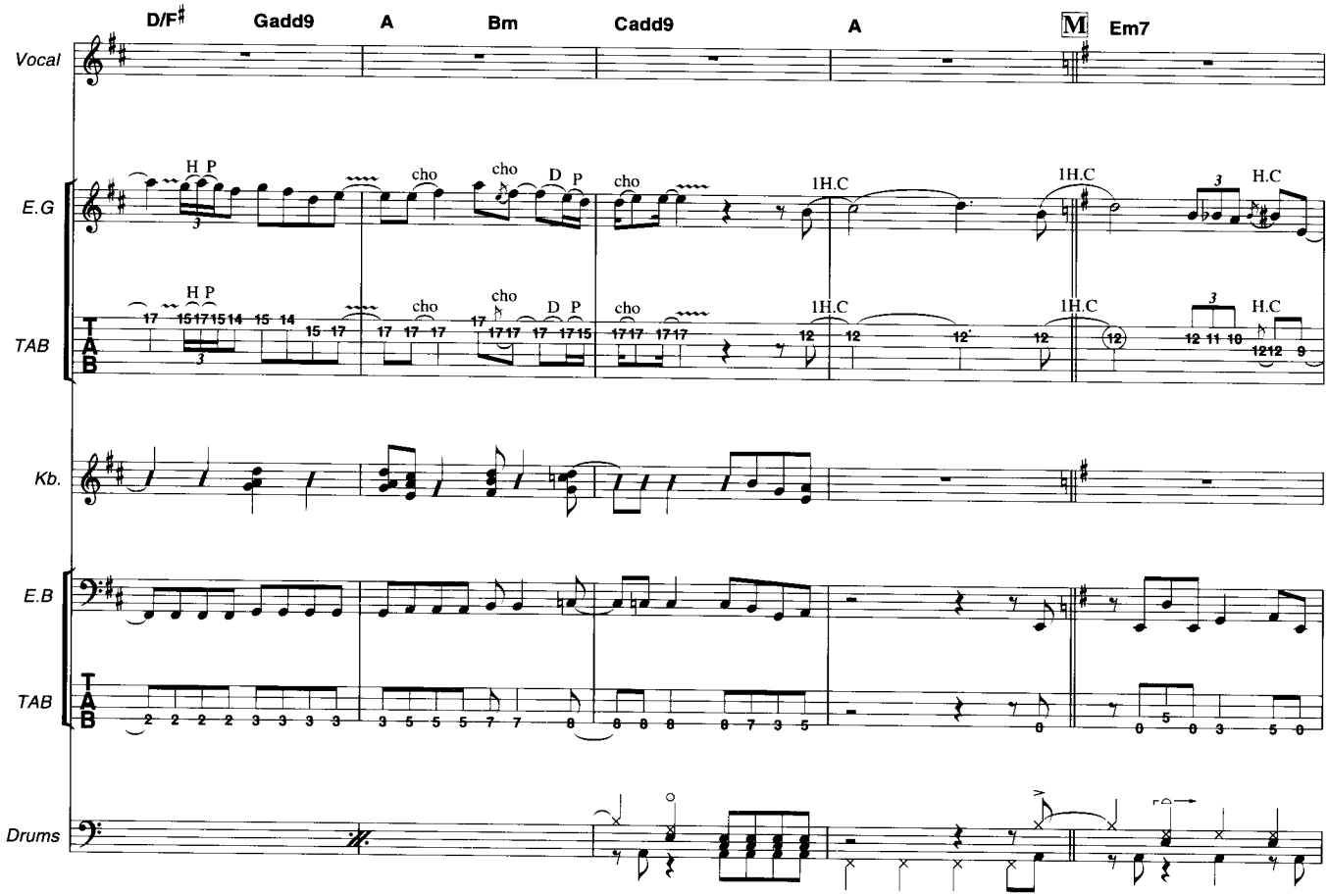
D/F♯
Gadd9
A
Bm
Cadd9
A
M
Em7
Vocal
E.G
TAB
Kb.
E.B
TAB
Drums

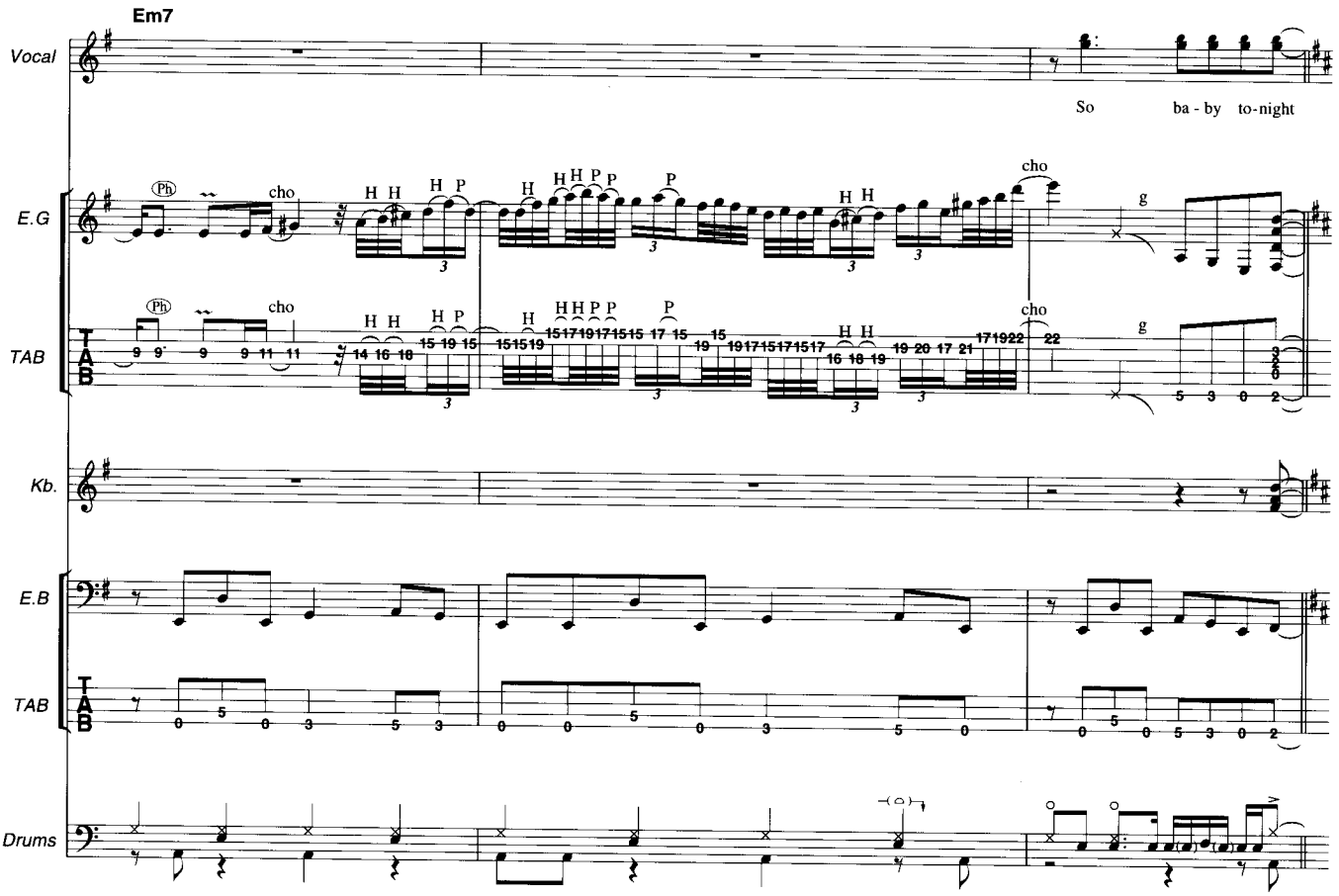
Em7
Vocal
So ba - by to-night
E.G
TAB
Kb.
E.B
TAB
Drums

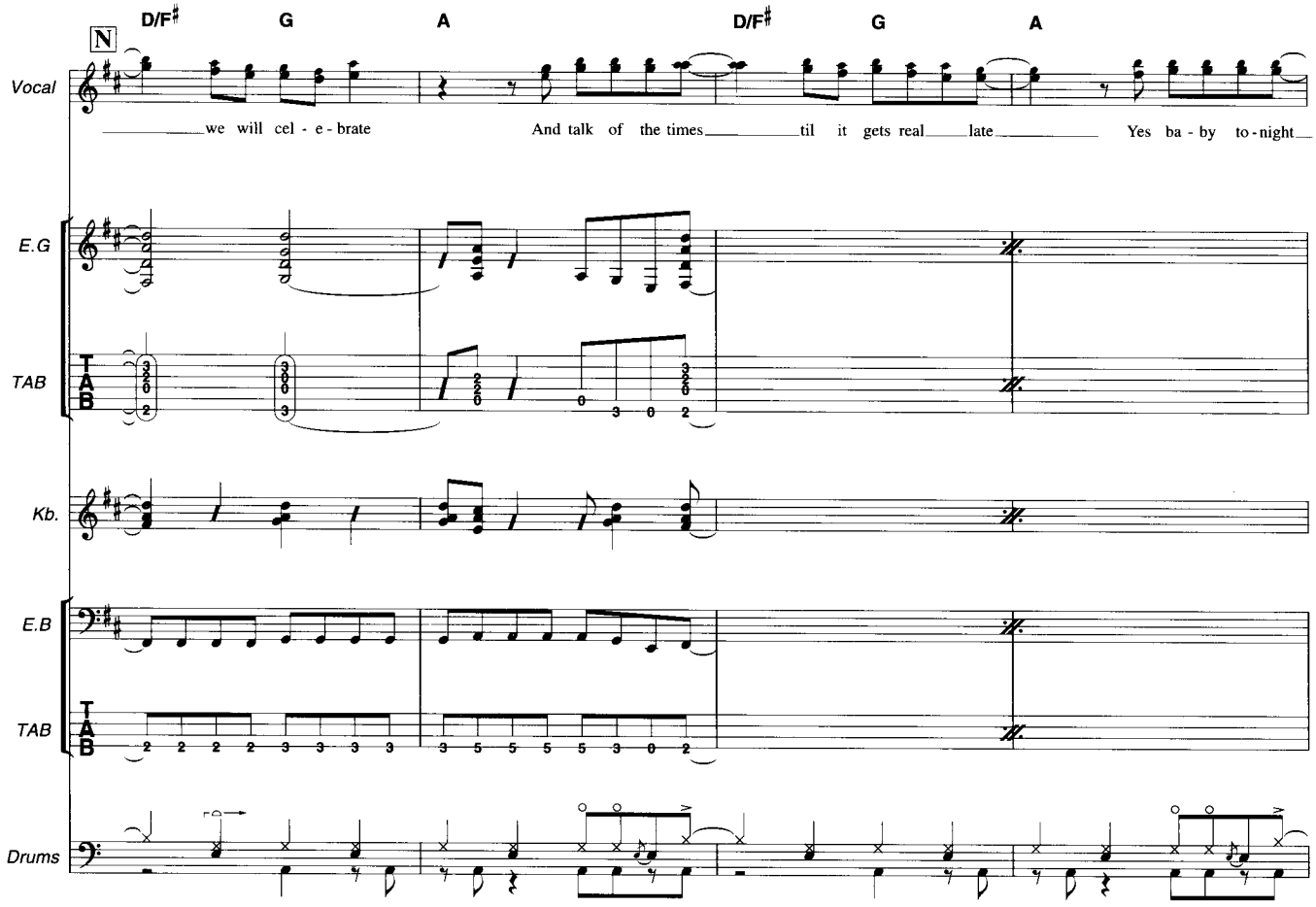
N
D/F♯ G A D/F♯ G A
Vocal
we will cel - e - brate And talk of the times til it gets real late Yes ba - by to - night
E.G
TAB
Kb.
E.B
TAB
Drums

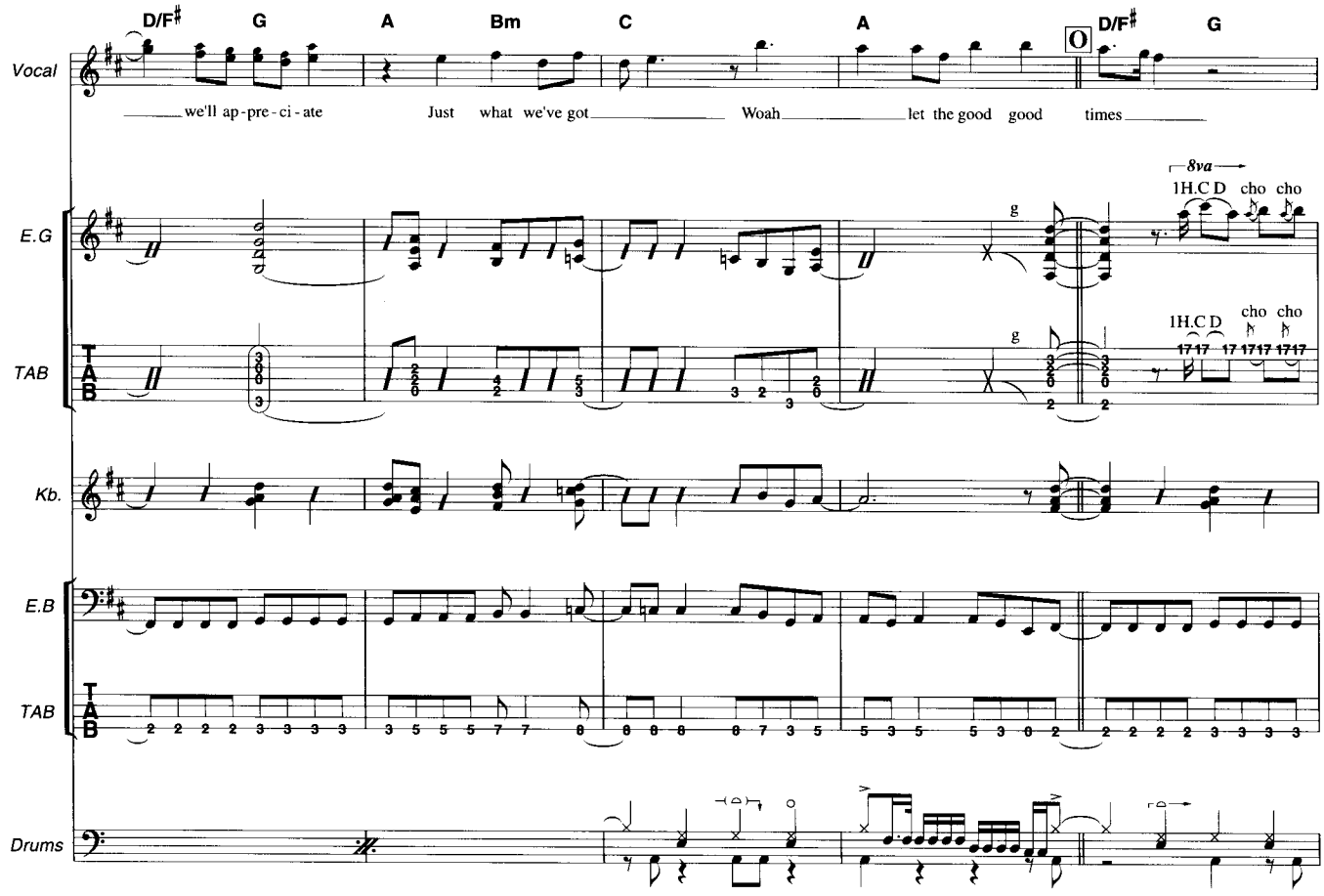
D/F♯ G A Bm C A O D/F♯ G
Vocal
we'll ap - pre - ci - ate Just what we've got Woah let the good good times
8va
1H.C D cho cho
E.G
TAB
Kb.
E.B
TAB
Drums

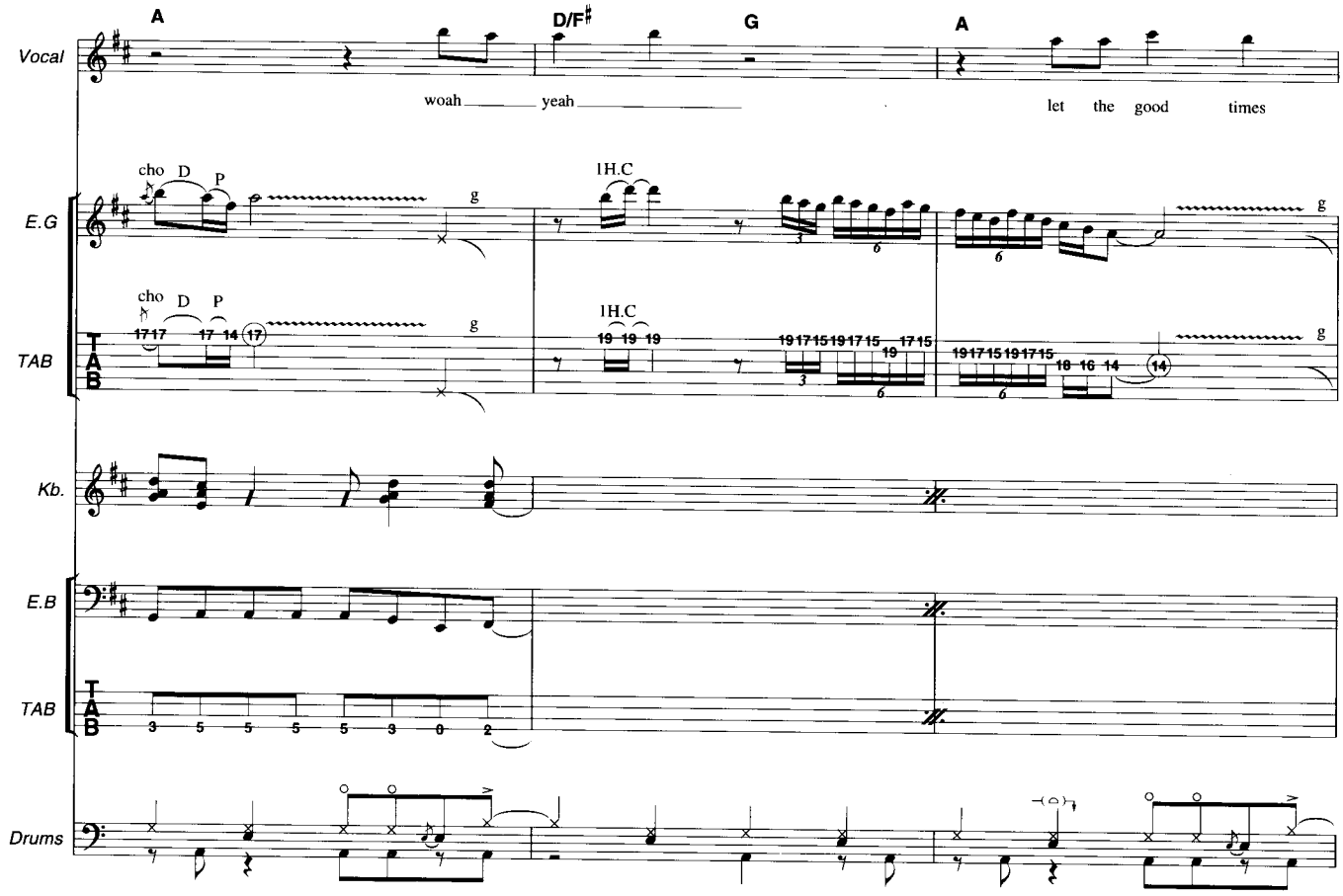
A
D/F♯
G
A
Vocal
woah yeah
let the good times
cho D P
1H.C
E.G
TAB
Kb.
E.B
Drums

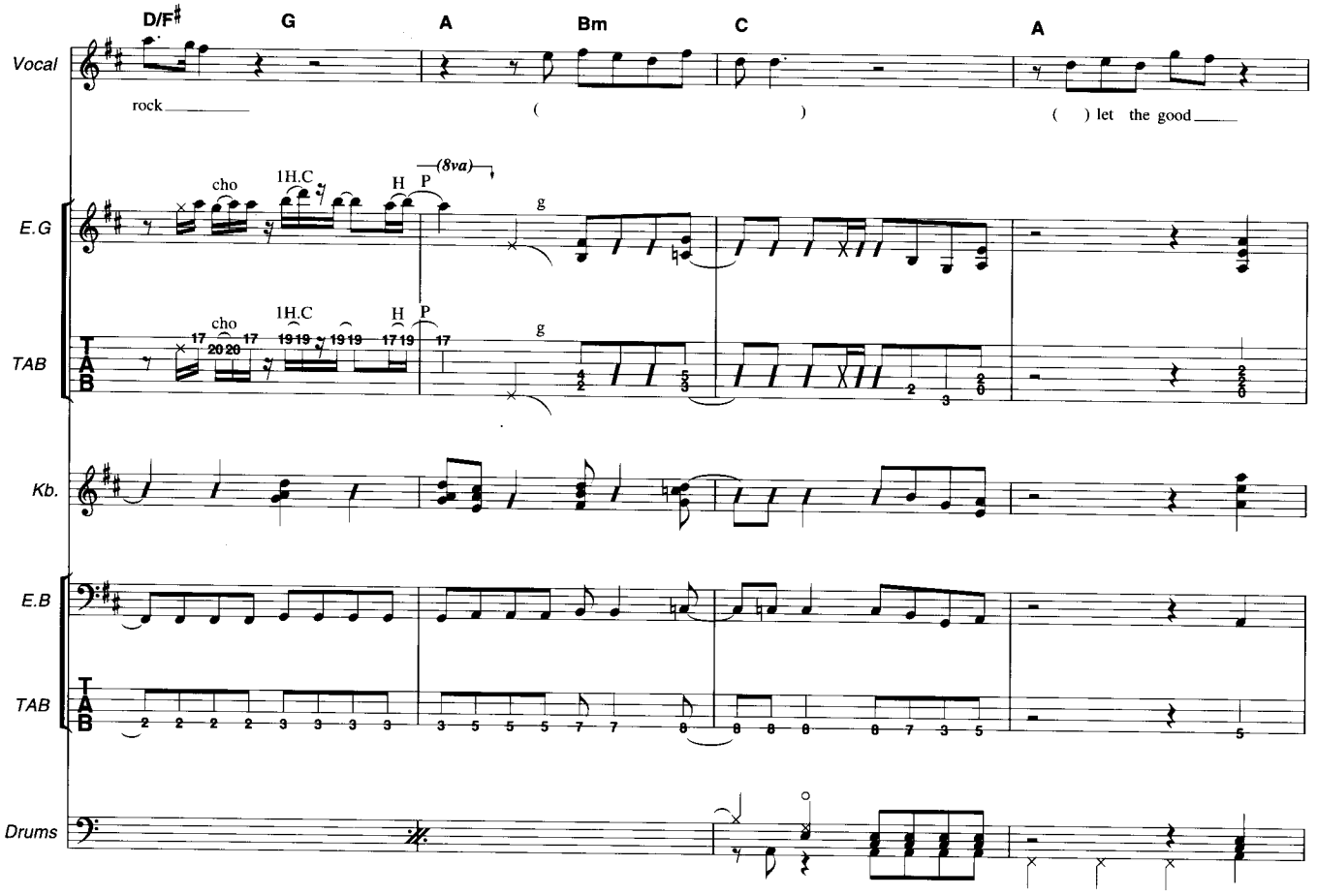
D/F♯
G
A
Bm
C
A
Vocal
rock
( )
( ) let the good
(8va)
cho
1H.C
H P
E.G
TAB
Kb.
E.B
Drums

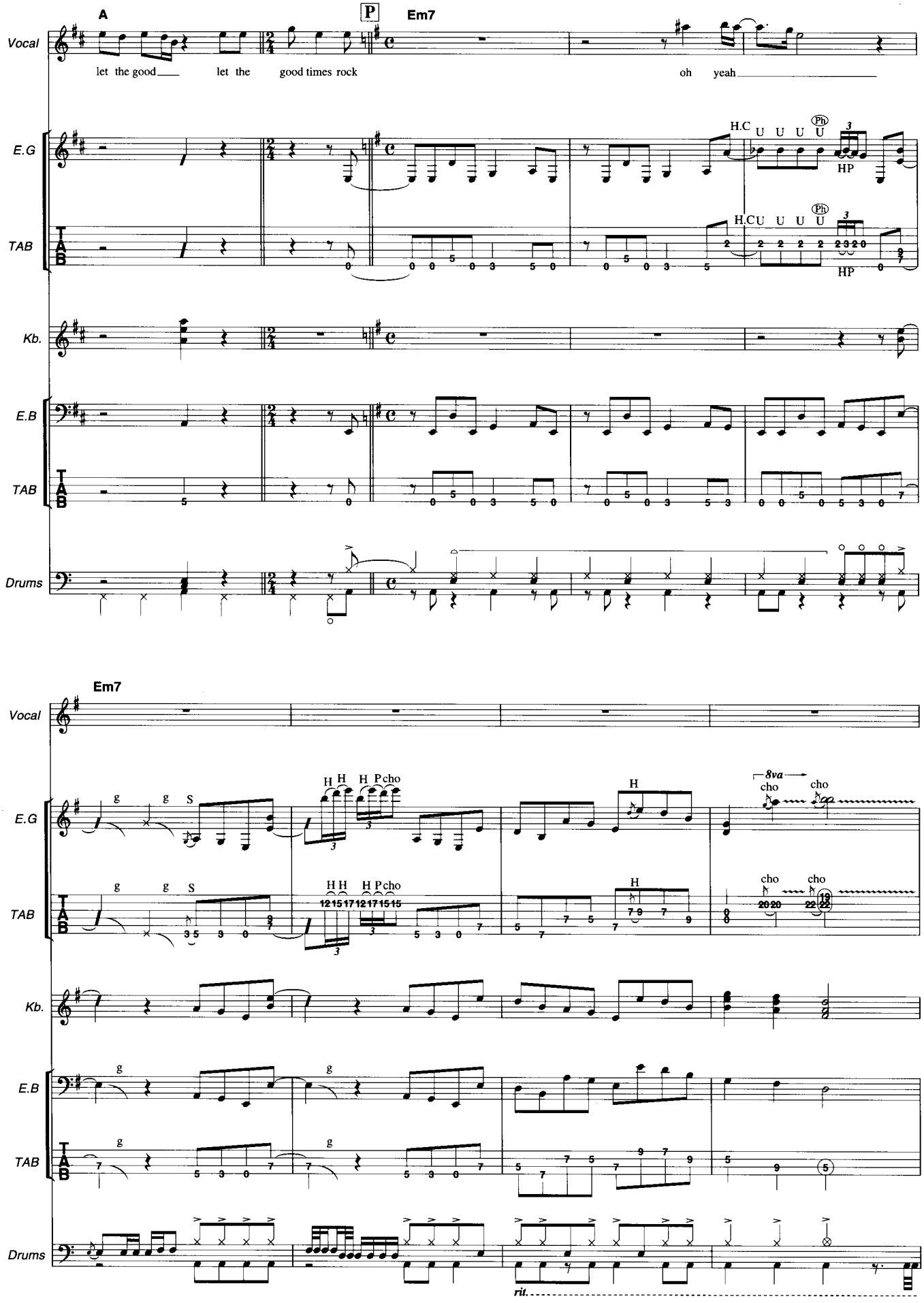
A
P
Em7
Vocal
let the good___ let the good times rock
oh yeah_____
E.G
TAB
H.C U U U U
HP
Kb.
E.B
Drums
Em7
H H H P cho
8va
cho
rit.

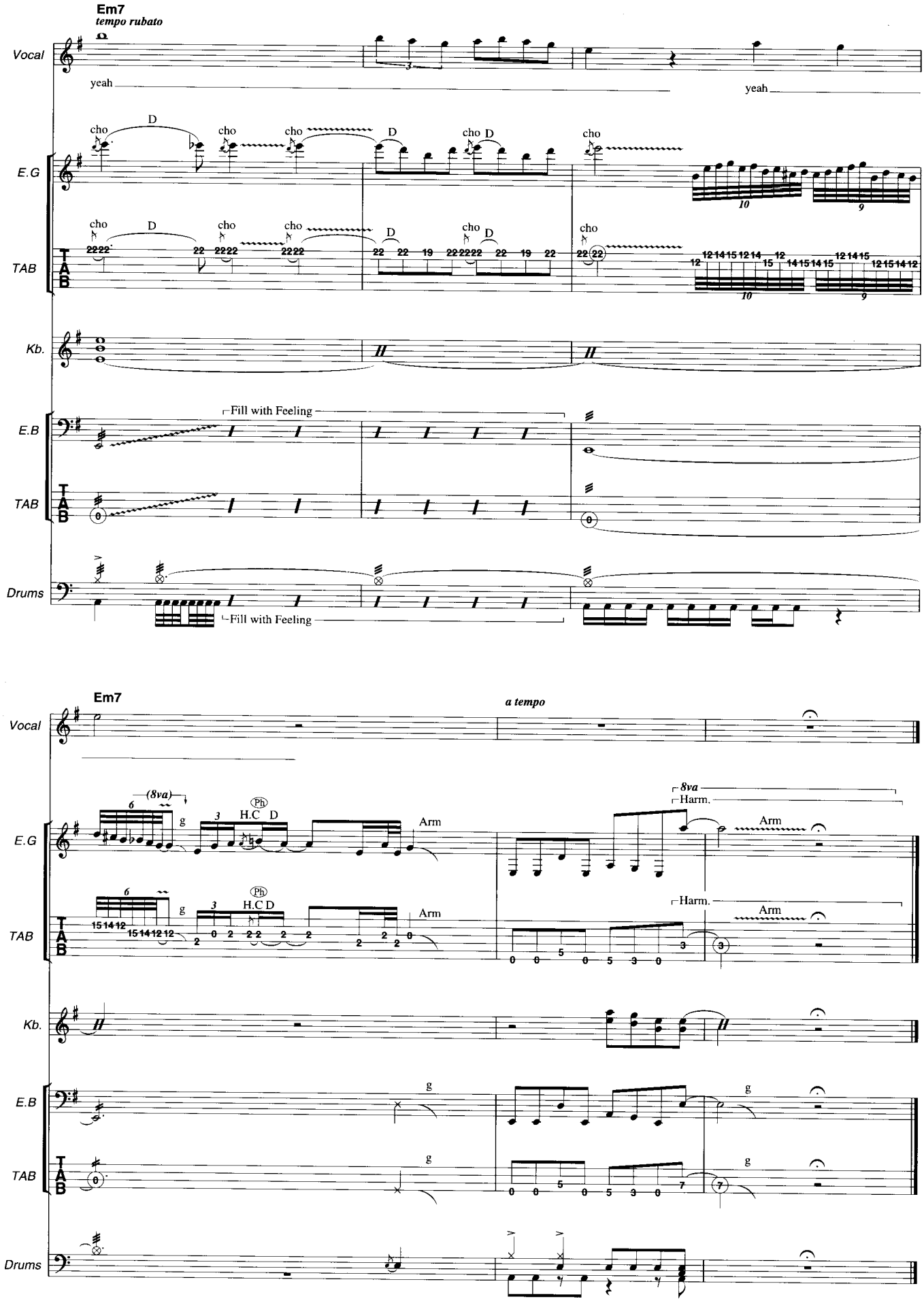
Em7
tempo rubato
Vocal
yeah
yeah
E.G
cho
D
cho
cho
D
cho
D
cho
TAB
Kb.
E.B
Fill with Feeling
TAB
Drums
Fill with Feeling
Em7
a tempo
Vocal
(8va)
g
H.C
D
Arm
8va
Harm.
Arm
E.G
Harm.
Arm
TAB
Kb.
E.B
g
TAB
Drums

Heart Of Stone

ハート・オブ・ストーン

Words & Music by Joey Tempest

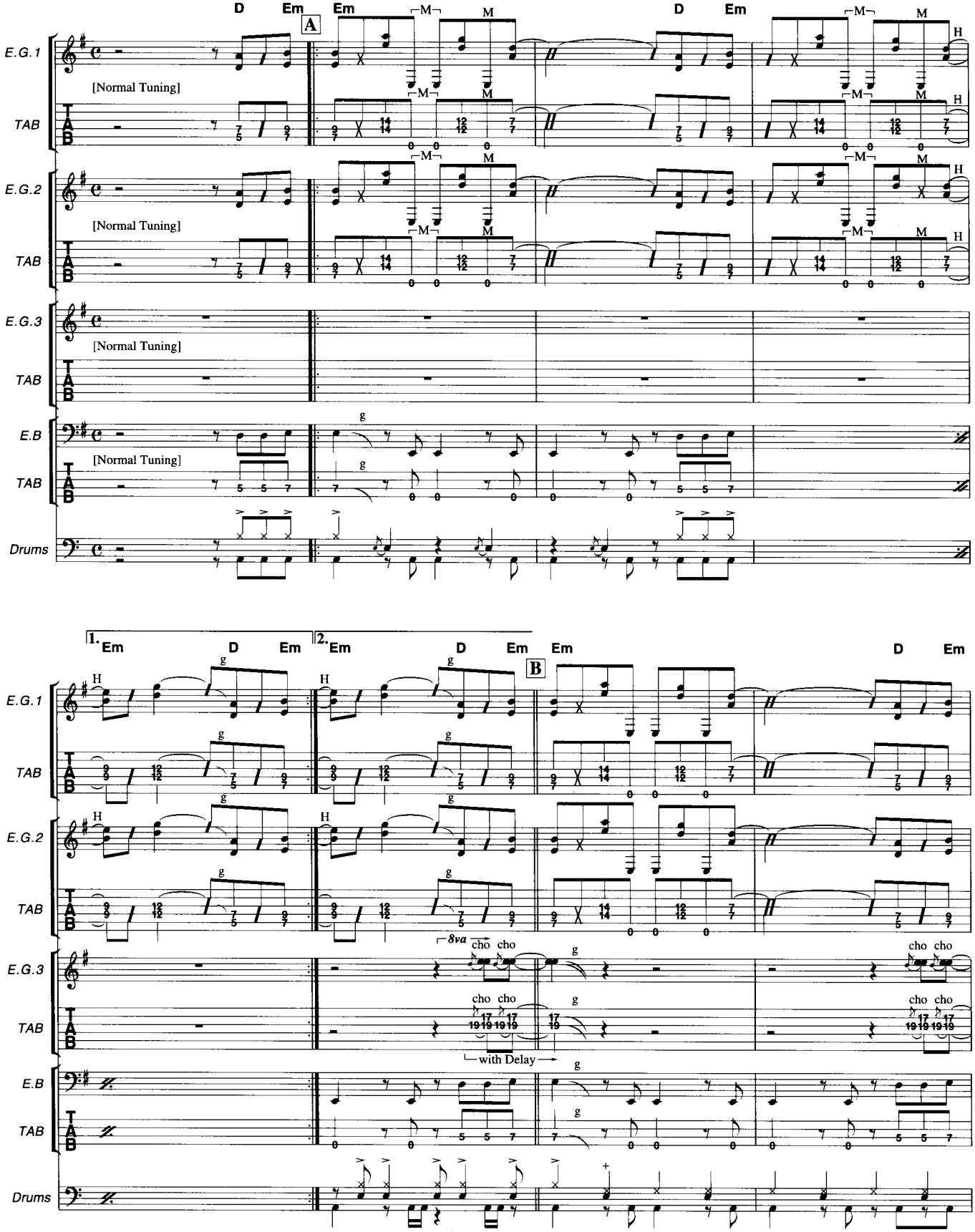

© SEVEN DOORS MUSIC
The rights for Japan controlled by EMI Music Publishing Japan Ltd.
Authorized for sale only in Japan.

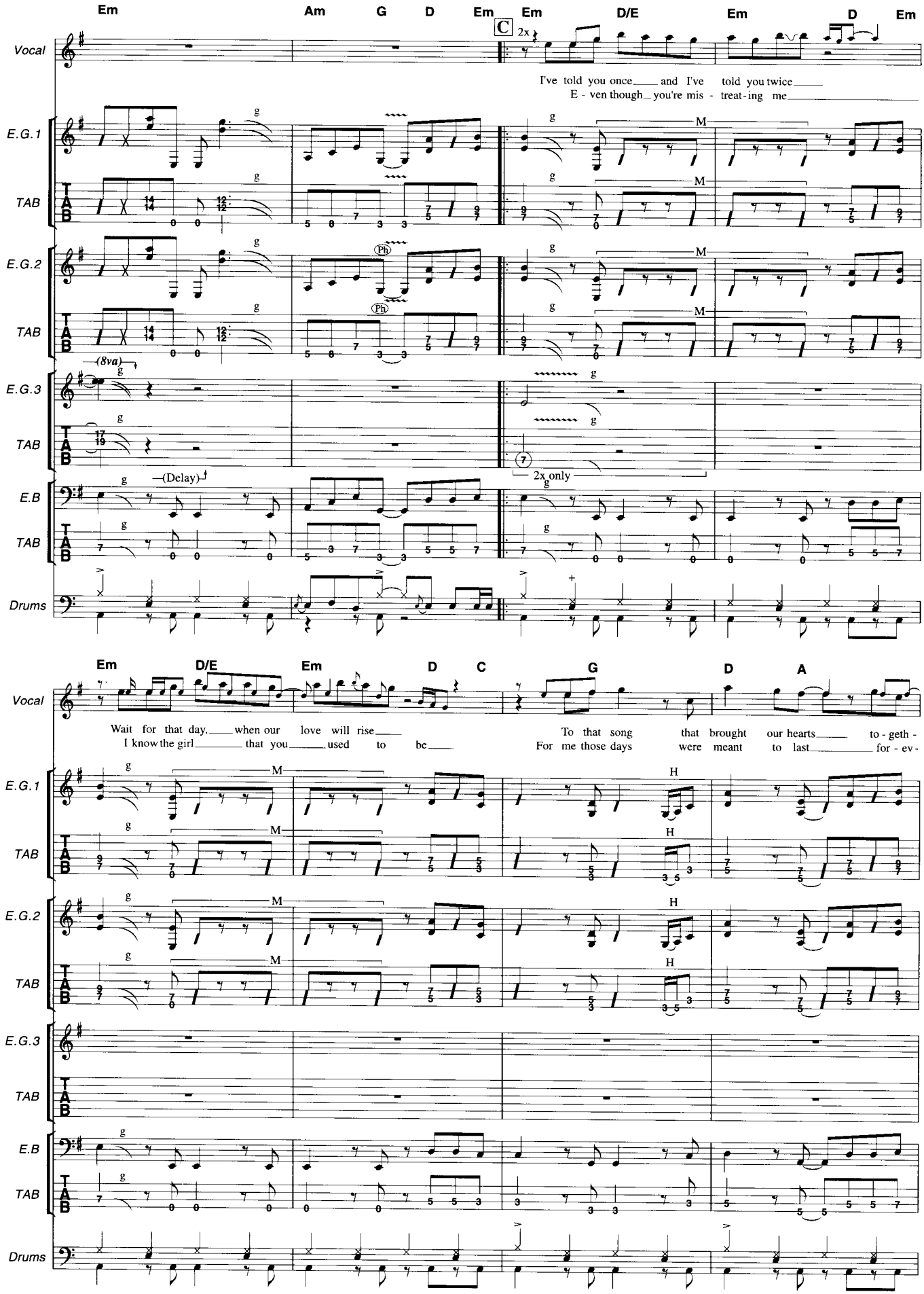
Em Am G D Em
C
Em D/E Em D Em
2x
Vocal
I've told you once and I've told you twice
E - ven though you're mis - treat - ing me
E.G.1
E.G.2
E.G.3
TAB
(8va)
(Delay)
2x only
E.B
Drums
Em D/E Em D C G D A
Wait for that day, when our love will rise
I know the girl that you used to be
To that song that brought our hearts to - geth -
For me those days were meant to last for - ev -
M
H
Ph

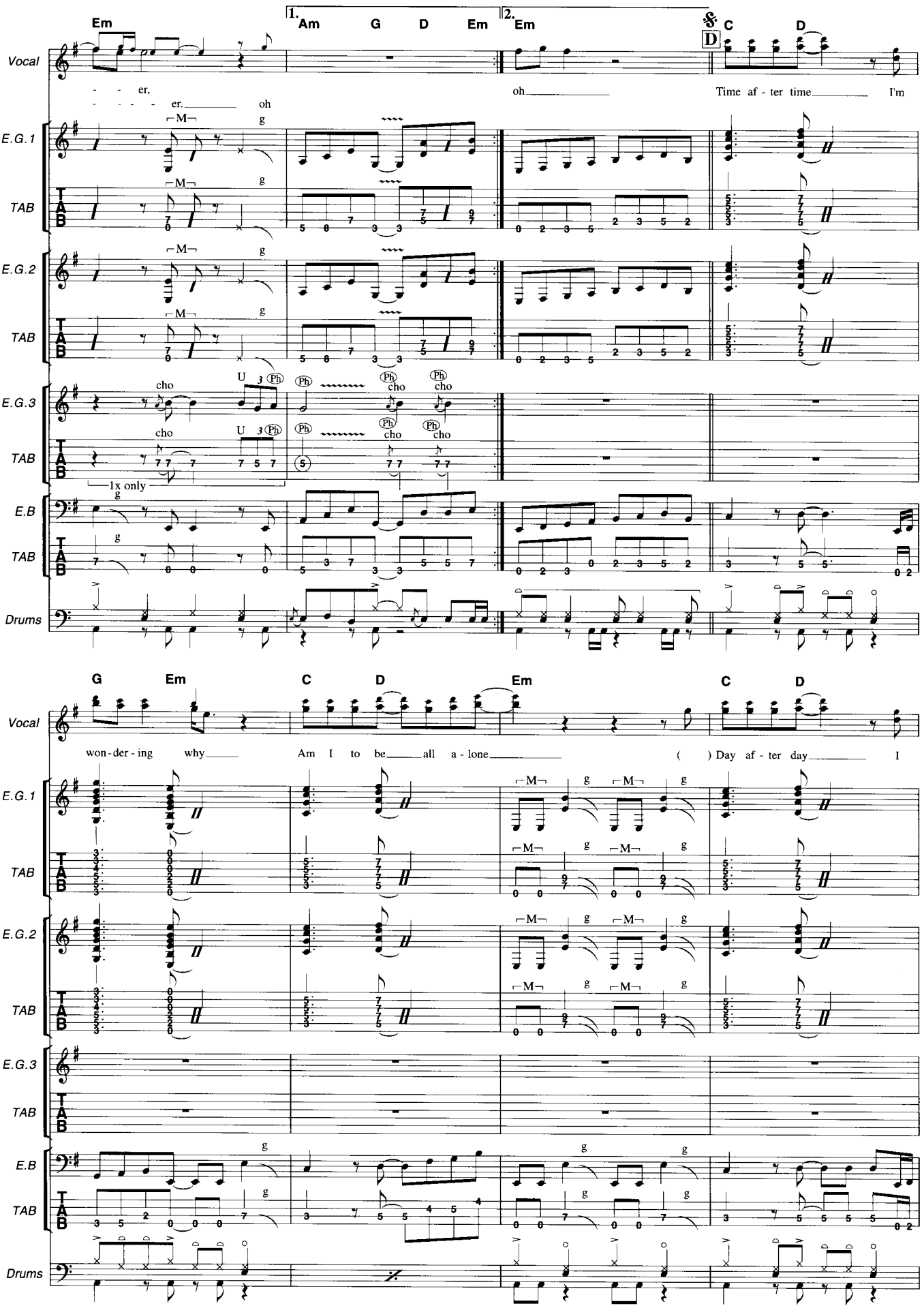
Em
1. Am G D Em
2. Em
D C D
Vocal
- - - er,
- - - - - er. oh
oh
Time af - ter time I'm
E.G.1
E.G.2
E.G.3
TAB
cho
U 3 Ph
Ph cho
1x only
E.B
Drums
G Em C D Em C D
won - der - ing why
Am I to be all a - lone
( ) Day af - ter day I

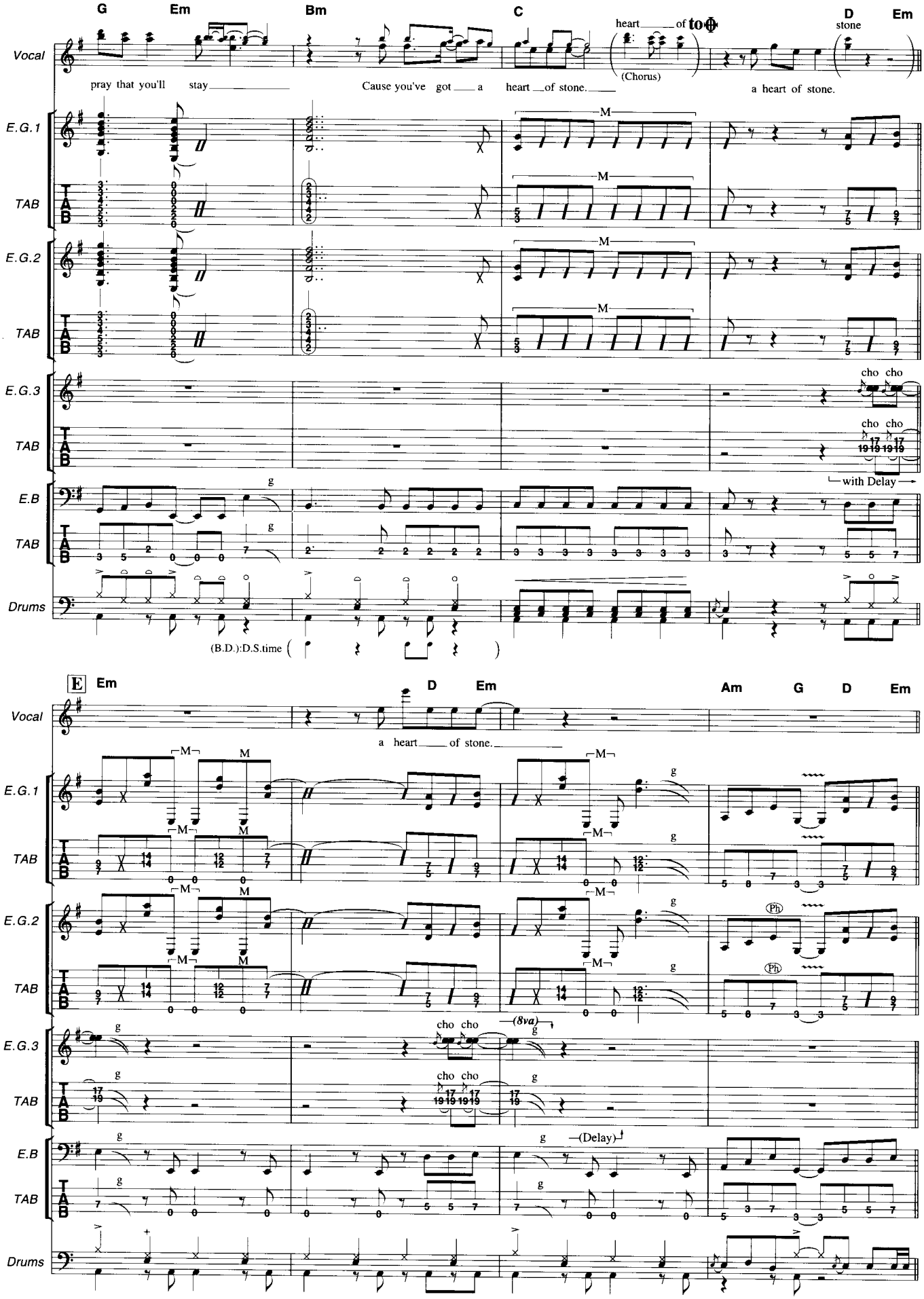
G
Em
Bm
C
D
Em
Vocal
pray that you'll stay
Cause you've got a heart of stone.
heart of to
(Chorus)
stone
a heart of stone.
E.G.1
E.G.2
E.G.3
TAB
E.B
Drums
cho cho
with Delay
(B.D.):D.S.time
E
Em
D
Em
Am
G
D
Em
a heart of stone.
(8va)
(Delay)
Ph

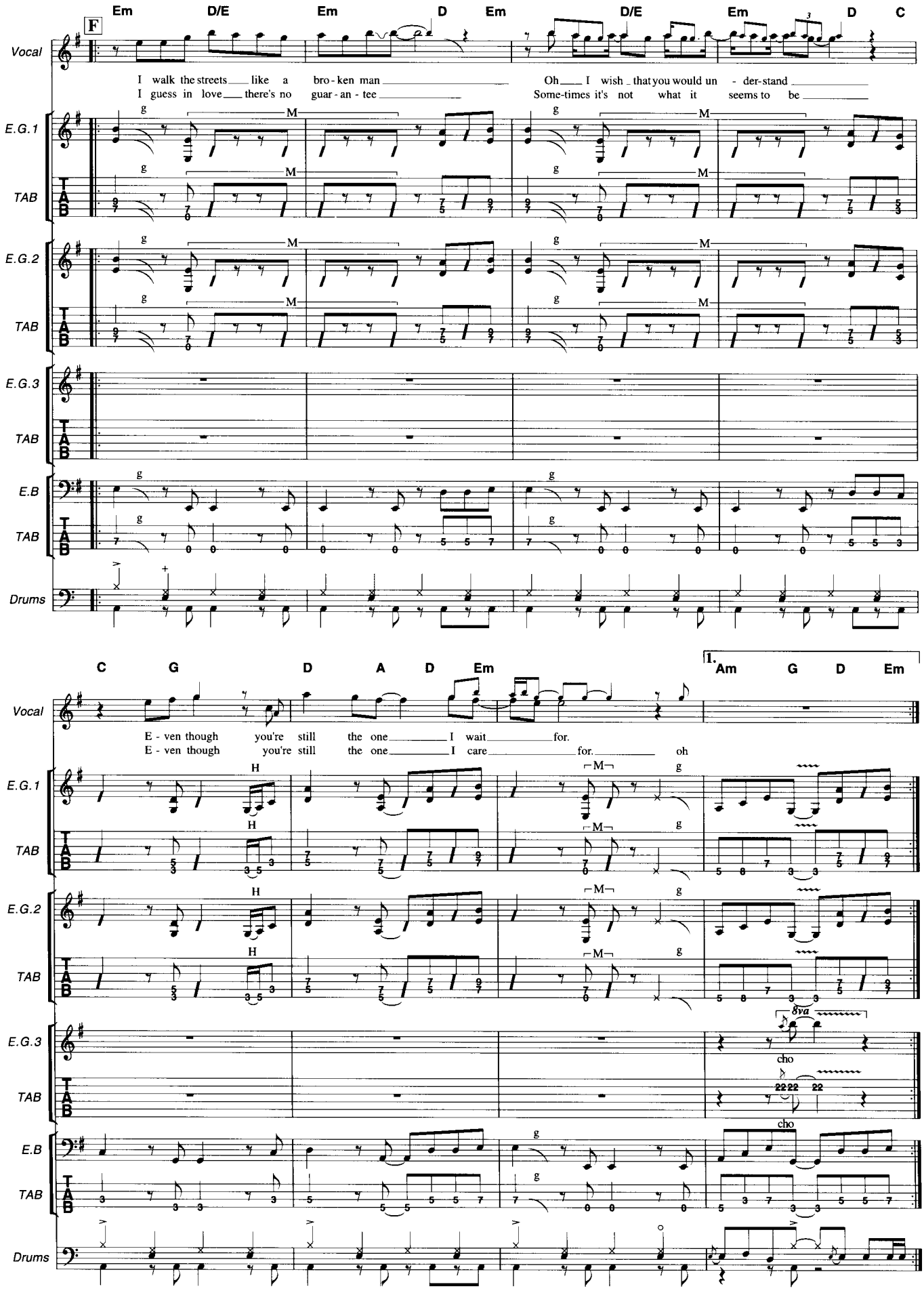
F
Em D/E Em D Em D/E Em D C
Vocal
I walk the streets like a bro - ken man Oh I wish that you would un - der-stand
I guess in love there's no guar - an - tee Some-times it's not what it seems to be
E.G.1
TAB
E.G.2
TAB
E.G.3
TAB
E.B
TAB
Drums
C G D A D Em
1. Am G D Em
Vocal
E - ven though you're still the one I wait for.
E - ven though you're still the one I care for. oh
E.G.1
TAB
E.G.2
TAB
E.G.3
8va
cho
TAB
E.B
cho
TAB
Drums

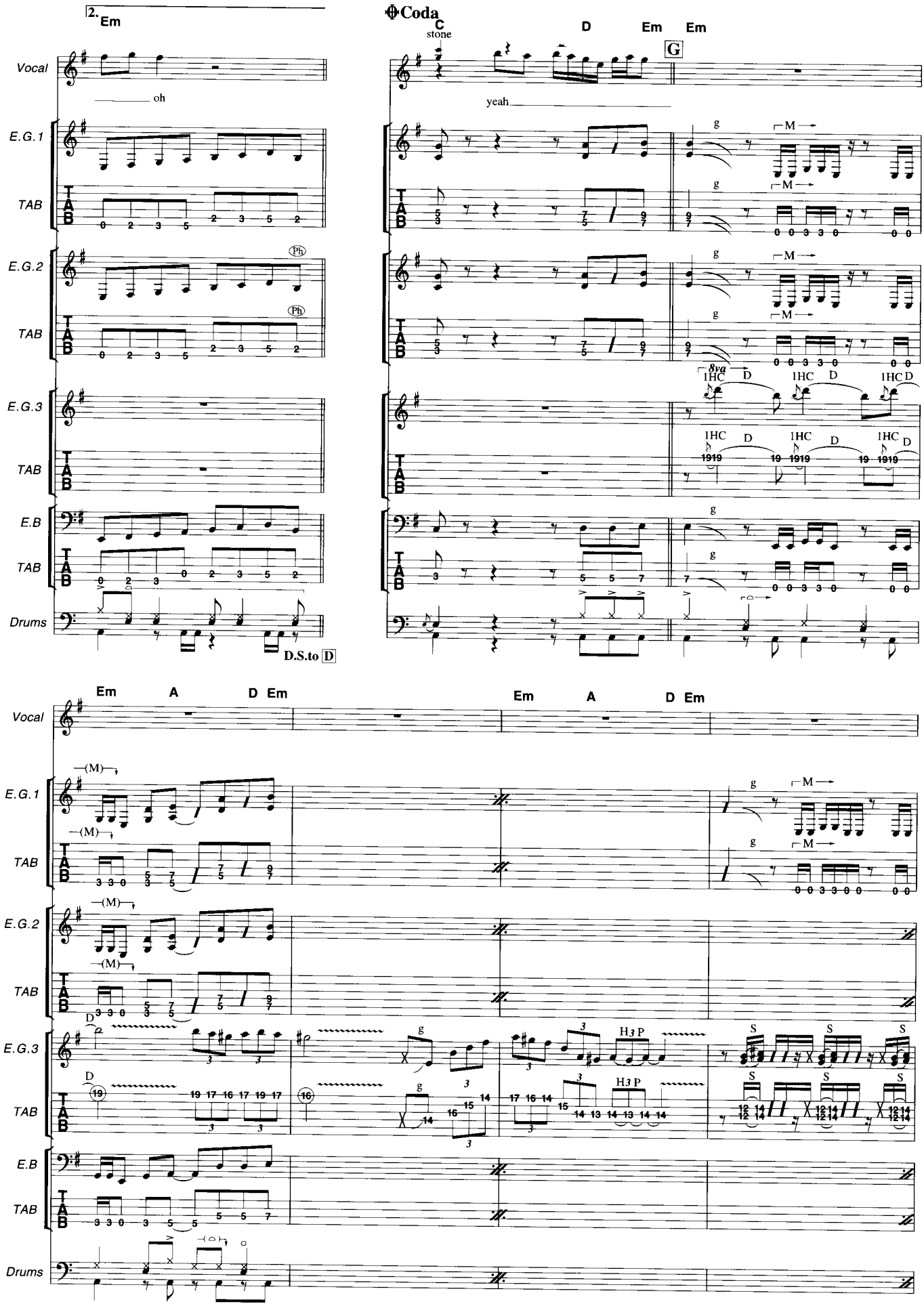
2.
Em
Coda
C
stone
D
Em
Em
G
Vocal
oh
yeah
E.G.1
E.G.2
E.G.3
E.B
TAB
Drums
Ph
8va
1HC
D
D.S.to D
Em
A
D
Em
(M)
H3 P
S

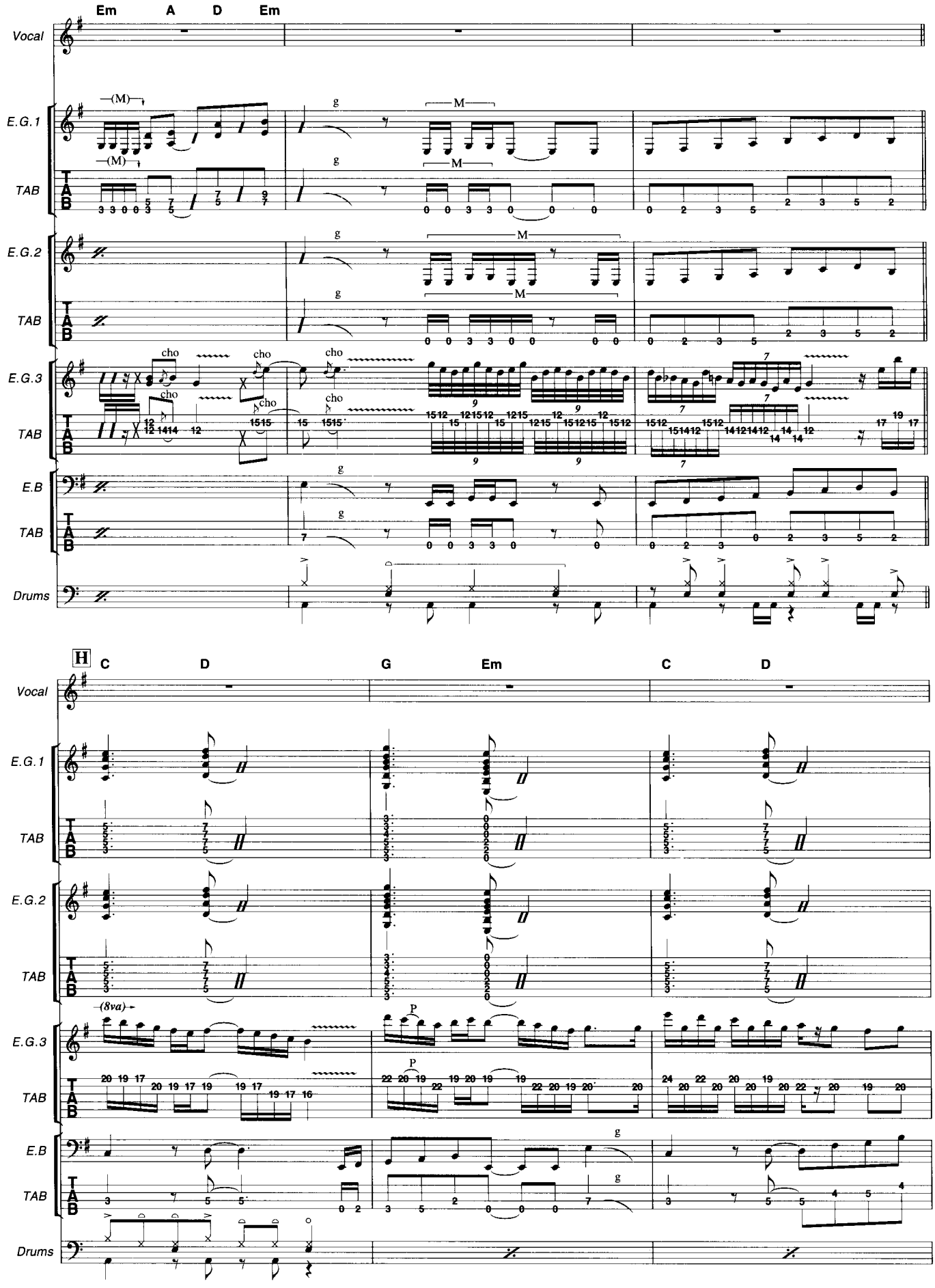
Em A D Em
Vocal
E.G.1
TAB
E.G.2
TAB
E.G.3
TAB
E.B
TAB
Drums
H C D G Em C D
Vocal
E.G.1
TAB
E.G.2
TAB
E.G.3
TAB
E.B
TAB
Drums

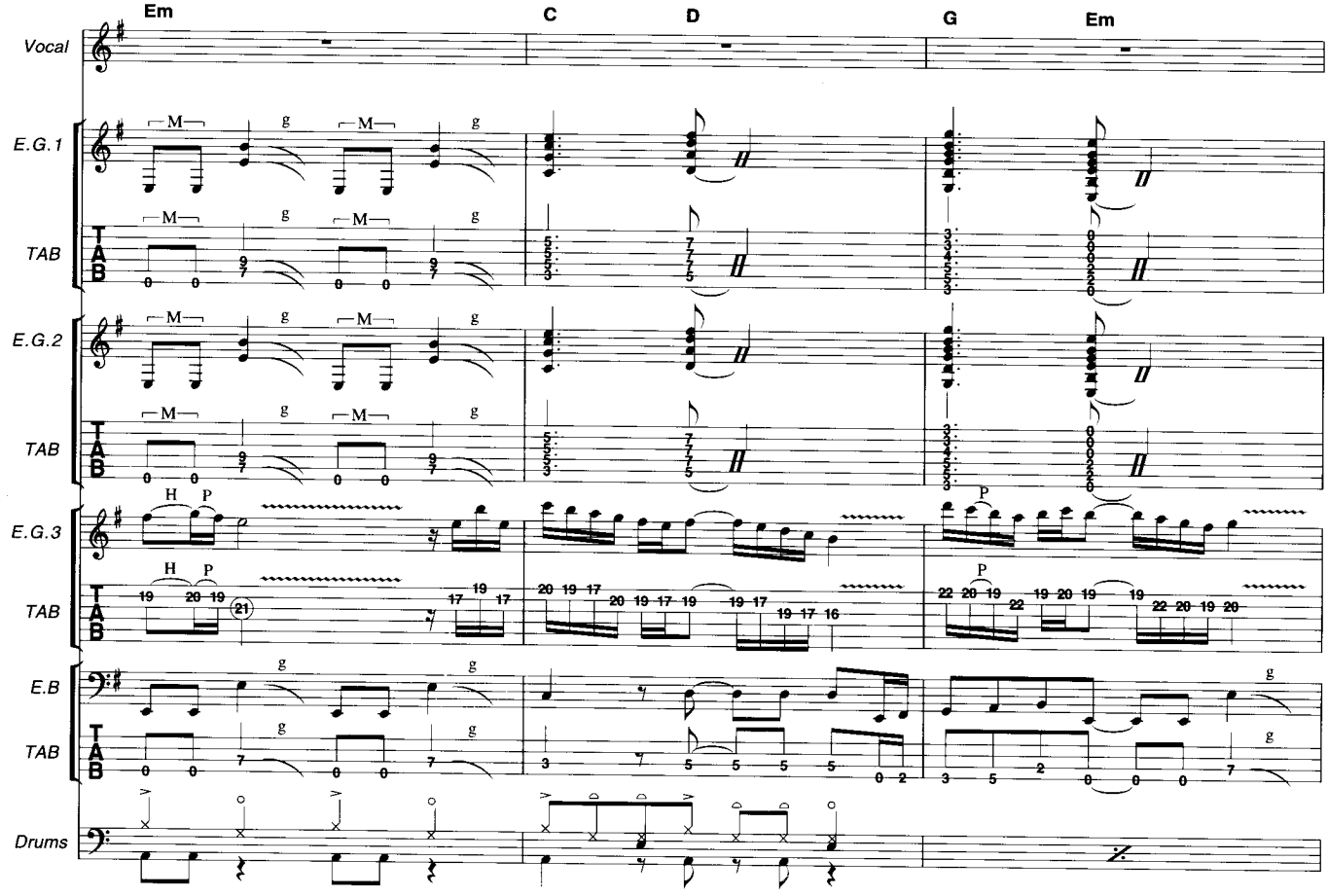
Em
C
D
G
Em
Vocal
E.G.1
TAB
E.G.2
TAB
E.G.3
TAB
E.B
TAB
Drums

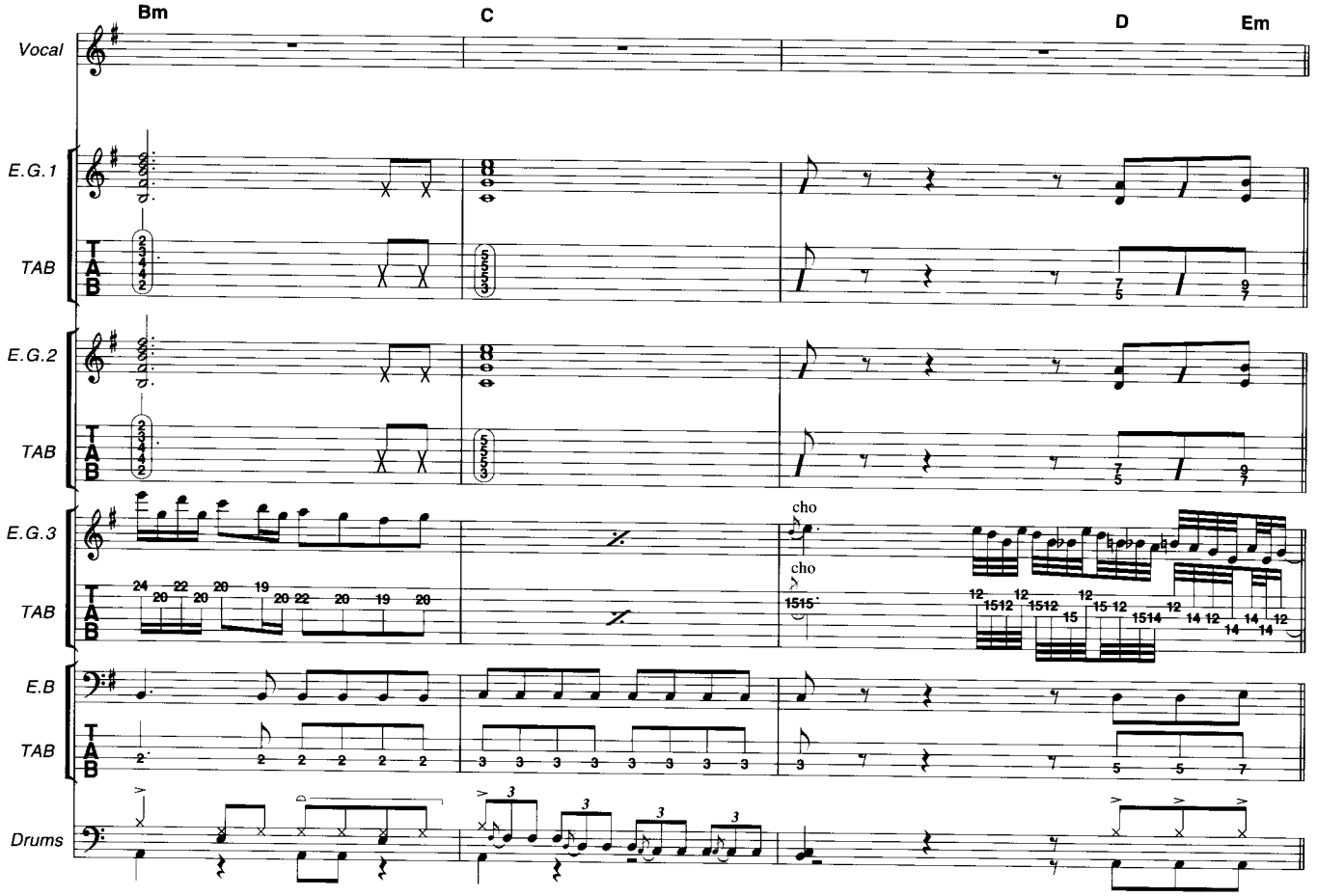
Bm
C
D
Em
Vocal
E.G.1
TAB
E.G.2
TAB
E.G.3
TAB
cho
cho
E.B
TAB
Drums

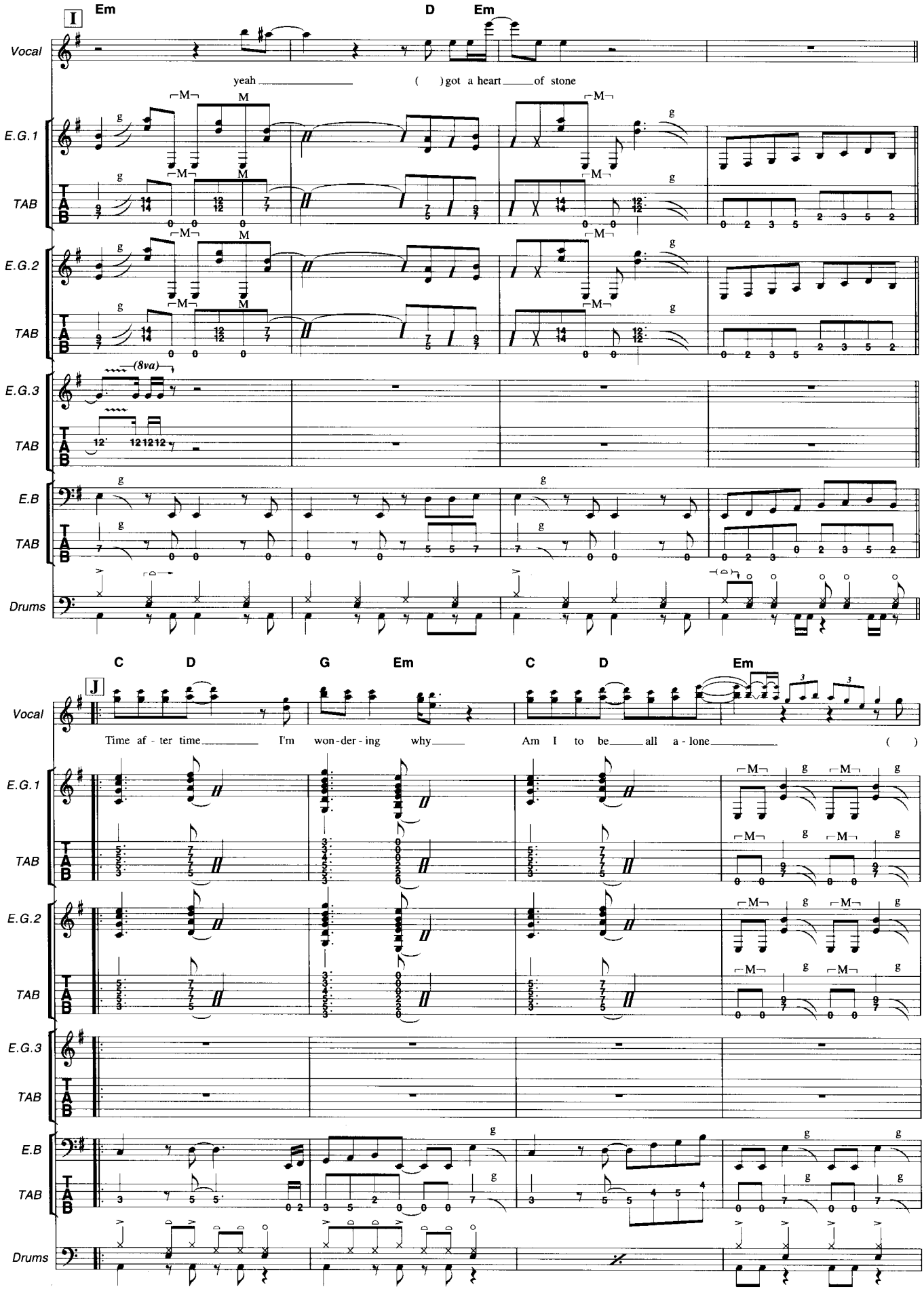
I
Em
D
Em
Vocal
yeah
( )got a heart of stone
E.G.1
E.G.2
E.G.3
(8va)
E.B
Drums
C
D
G
Em
C
D
Em
J
Time af - ter time
I'm won - der - ing why
Am I to be all a - lone
( )

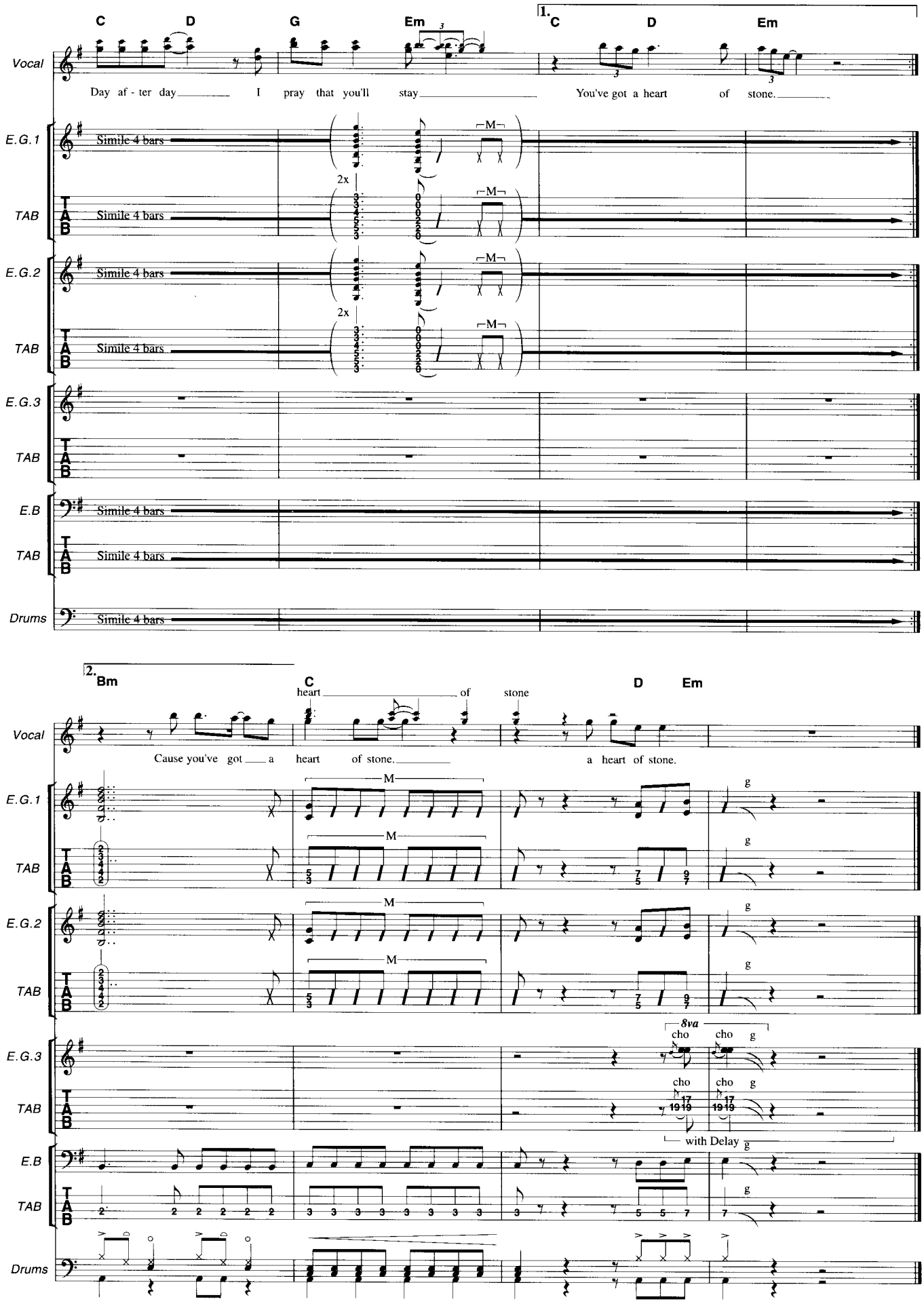
C D G Em
1. C D Em
Vocal
Day af - ter day I pray that you'll stay
You've got a heart of stone.
E.G.1
Simile 4 bars
2x
TAB
E.G.2
E.G.3
E.B
Drums
2. Bm C D Em
heart of stone
Cause you've got a heart of stone.
a heart of stone.
8va
cho cho g
with Delay

❑HEART OF STONE (Keyboard Part)

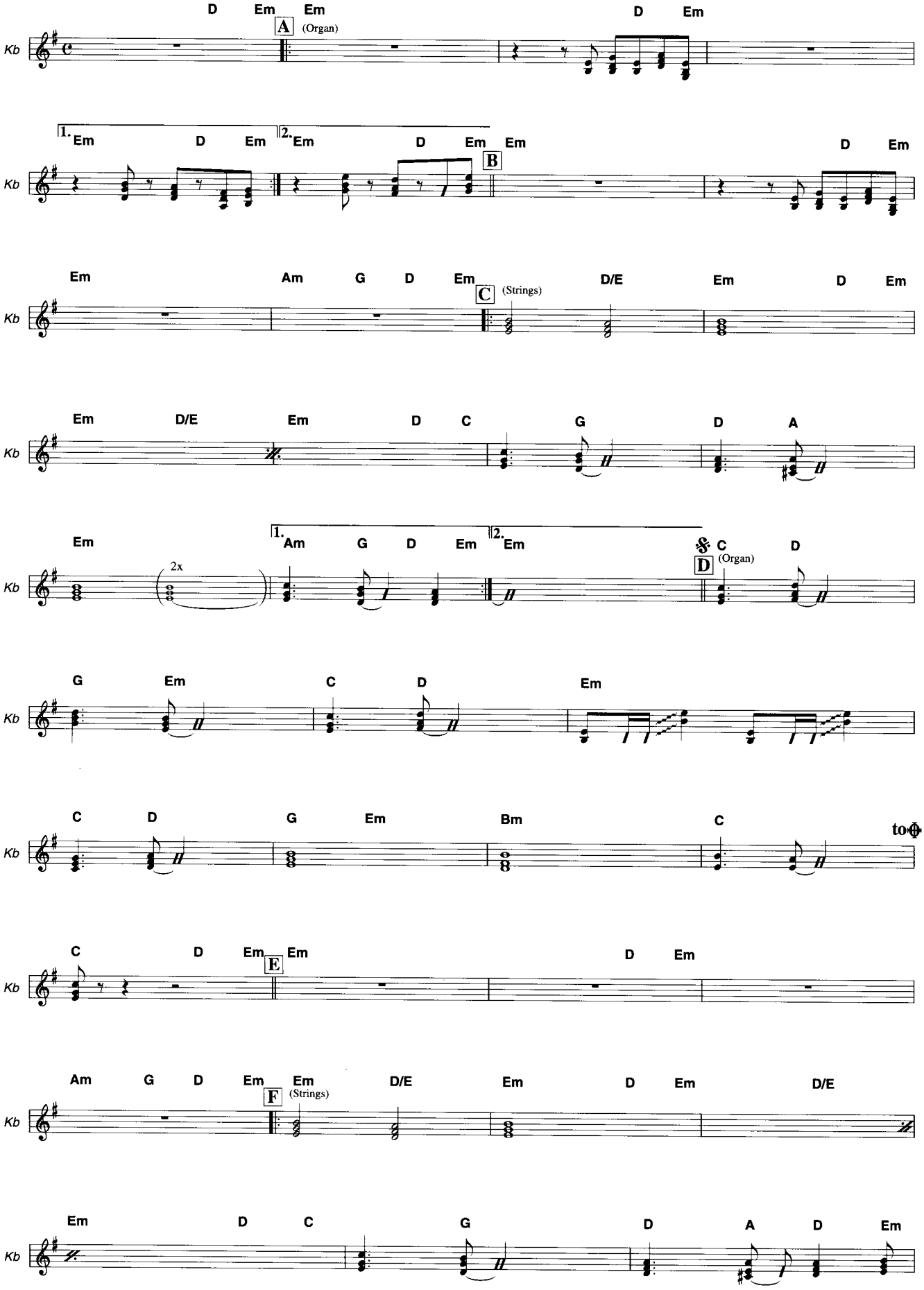

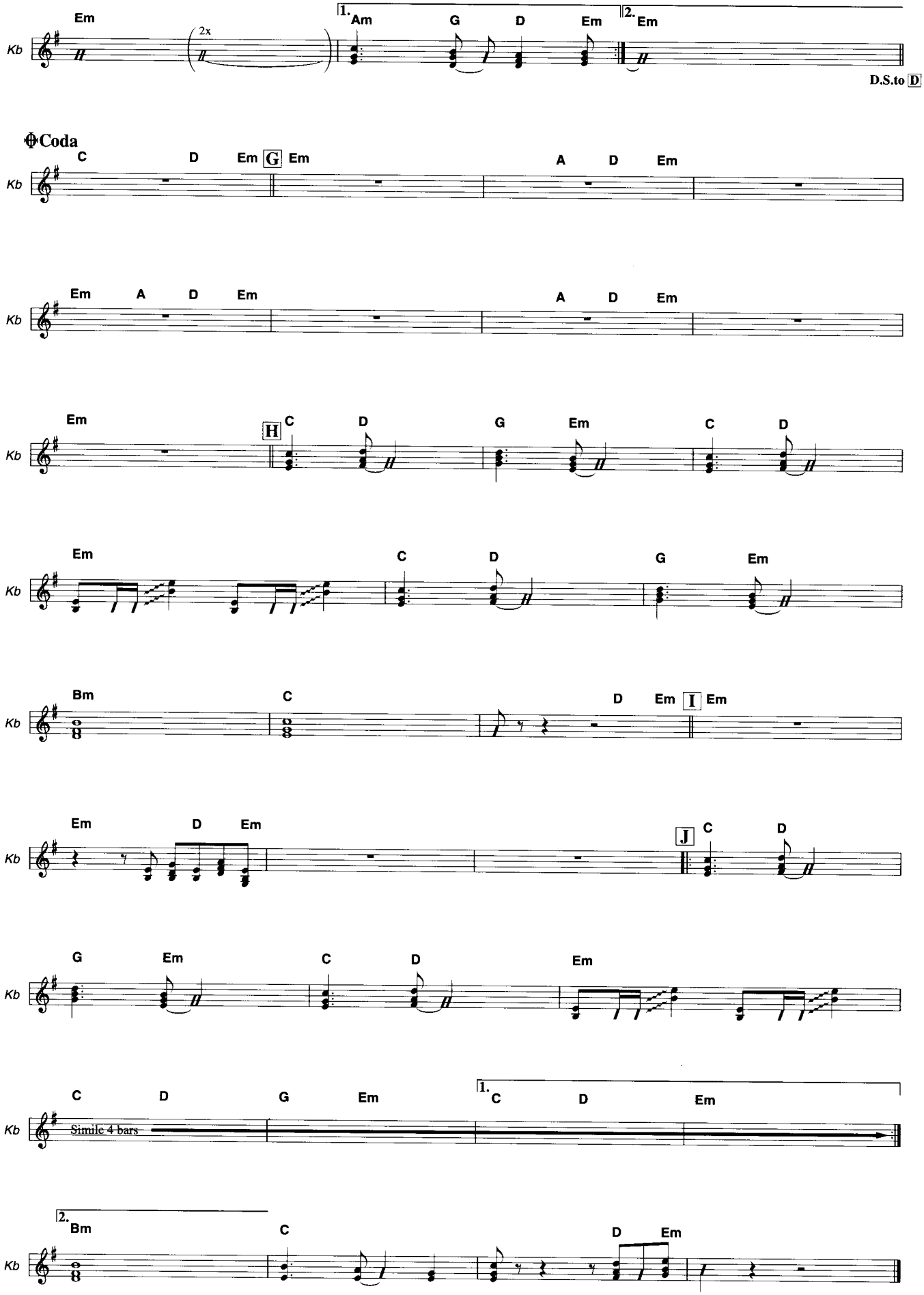
Em
2x
1. Am G D Em
2. Em
D.S.to D
Coda
C D Em G Em
A D Em
Em A D Em
A D Em
Em H C D G Em C D
Em C D G Em
Bm C D Em I Em
Em D Em
J C D
G Em C D Em
C D G Em
1. C D Em
Simile 4 bars
2. Bm C D Em
Kb

On Broken Wings

オン・ブロークン・ウィングス

Words & Music by Joey Tempest

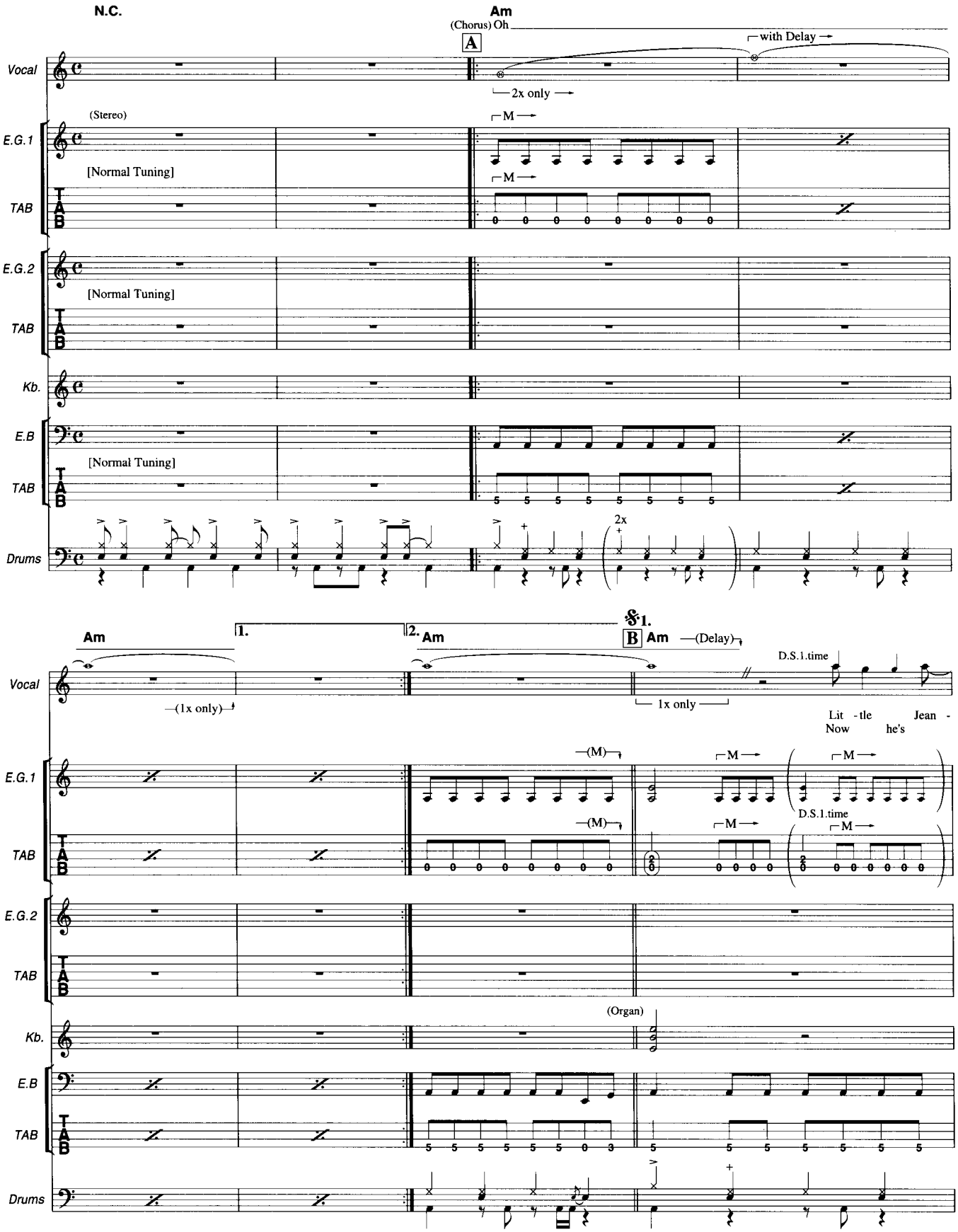

© SEVEN DOORS MUSIC
The rights for Japan controlled by EMI Music Publishing Japan Ltd.
Authorized for sale only in Japan.

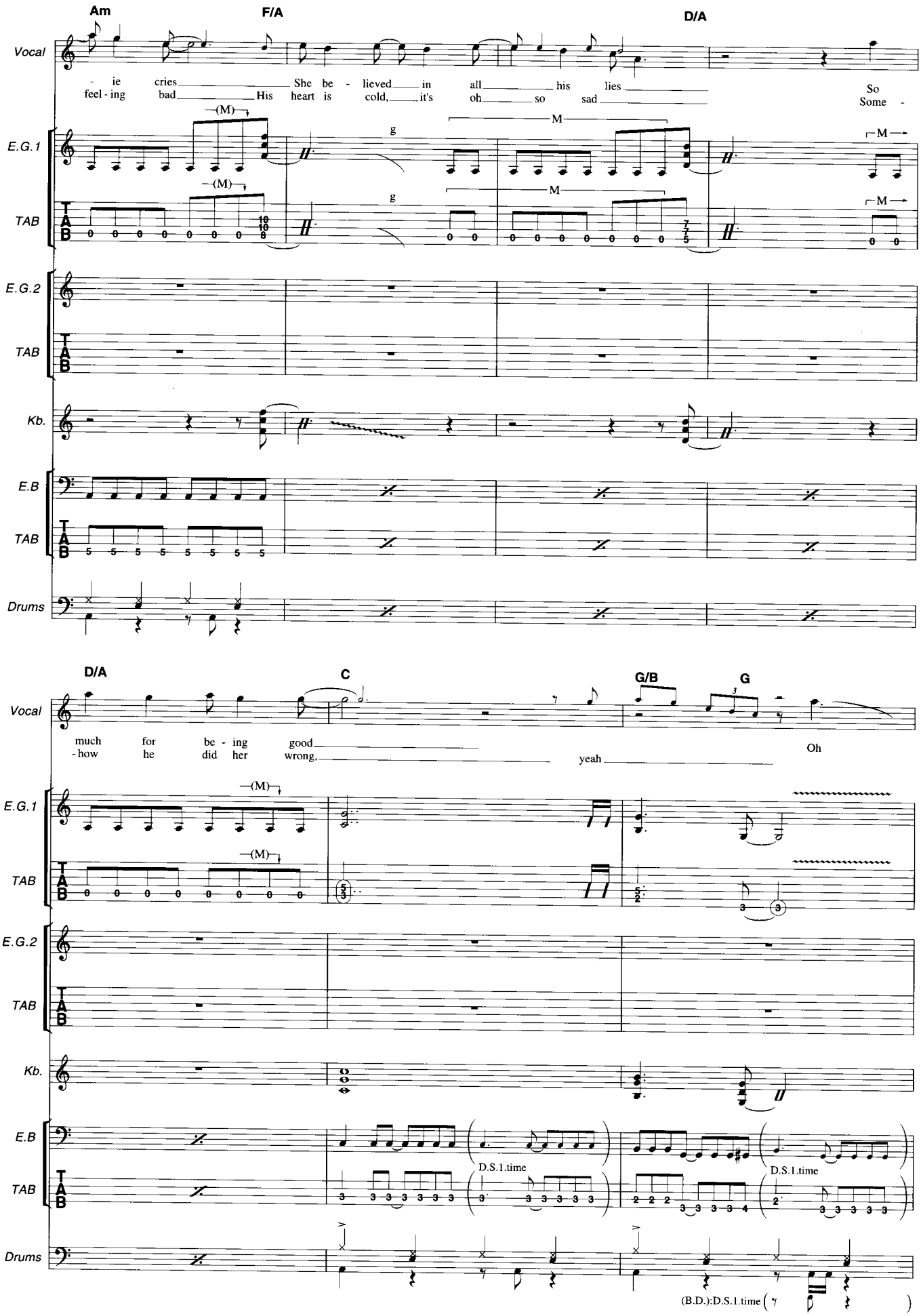
Am
F/A
D/A
Vocal
- ie cries She be - lieved in all his lies
feel - ing bad His heart is cold, it's oh so sad
So
Some -
E.G.1
TAB
E.G.2
TAB
Kb.
E.B
TAB
Drums
D/A
C
G/B
G
Vocal
much for be - ing good
- how he did her wrong,
yeah
Oh
E.G.1
TAB
E.G.2
TAB
Kb.
E.B
TAB
D.S.1.time
D.S.1.time
Drums
(B.D.):D.S.1.time

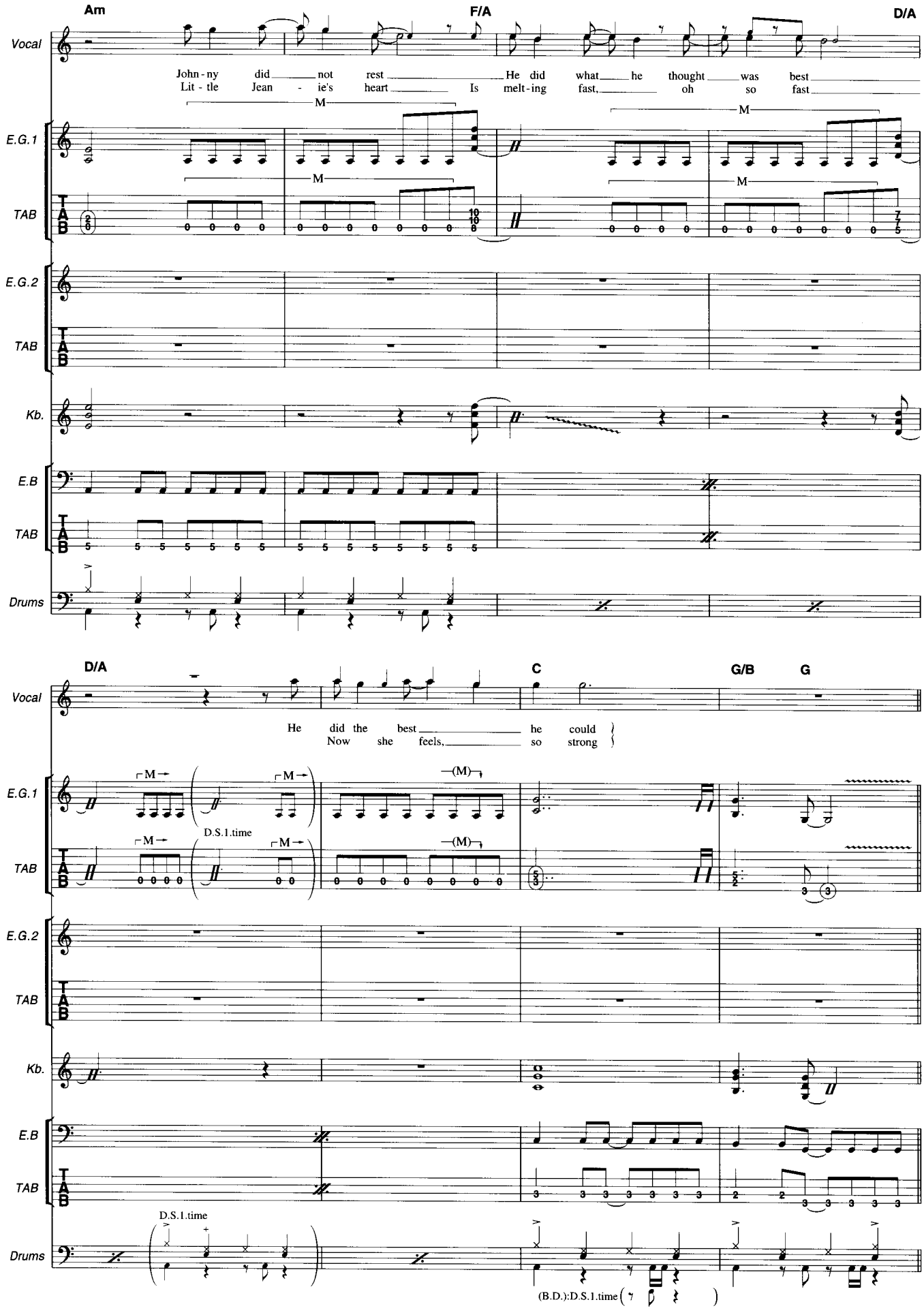
Am
F/A
D/A
Vocal
John - ny did not rest He did what he thought was best
Lit - tle Jean - ie's heart Is melt - ing fast, oh so fast
E.G.1
TAB
E.G.2
TAB
Kb.
E.B
TAB
Drums
D/A
C
G/B
G
Vocal
He did the best he could
Now she feels, so strong
E.G.1
D.S.1.time
TAB
E.G.2
TAB
Kb.
E.B
TAB
D.S.1.time
Drums
(B.D.):D.S.1.time

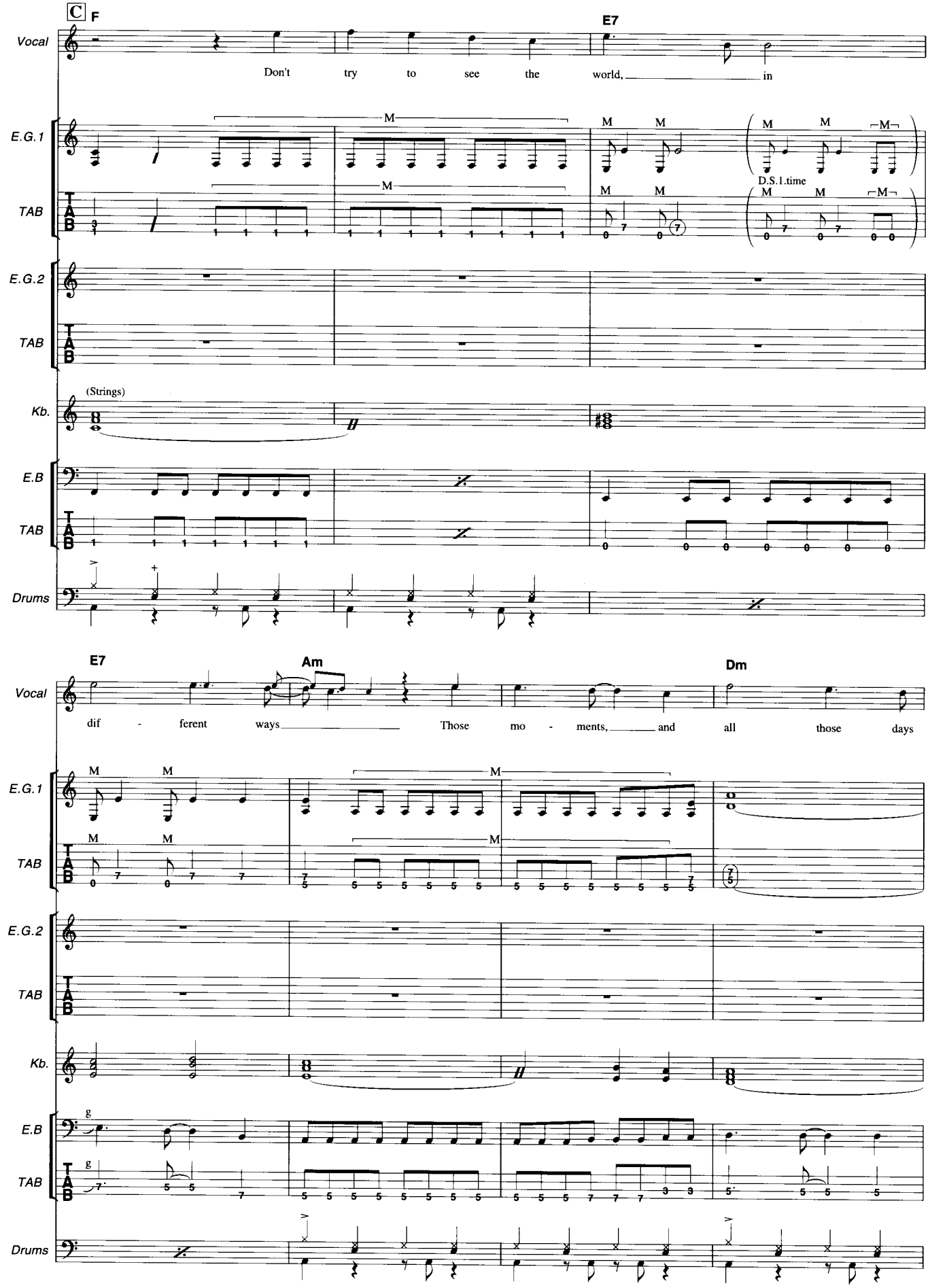
C
F
E7
Vocal
Don't try to see the world, in
E.G.1
TAB
M
D.S.1.time
E.G.2
TAB
Kb.
(Strings)
E.B
TAB
Drums
E7
Am
Dm
Vocal
dif - ferent ways Those mo - ments, and all those days
E.G.1
TAB
E.G.2
TAB
Kb.
E.B
TAB
Drums

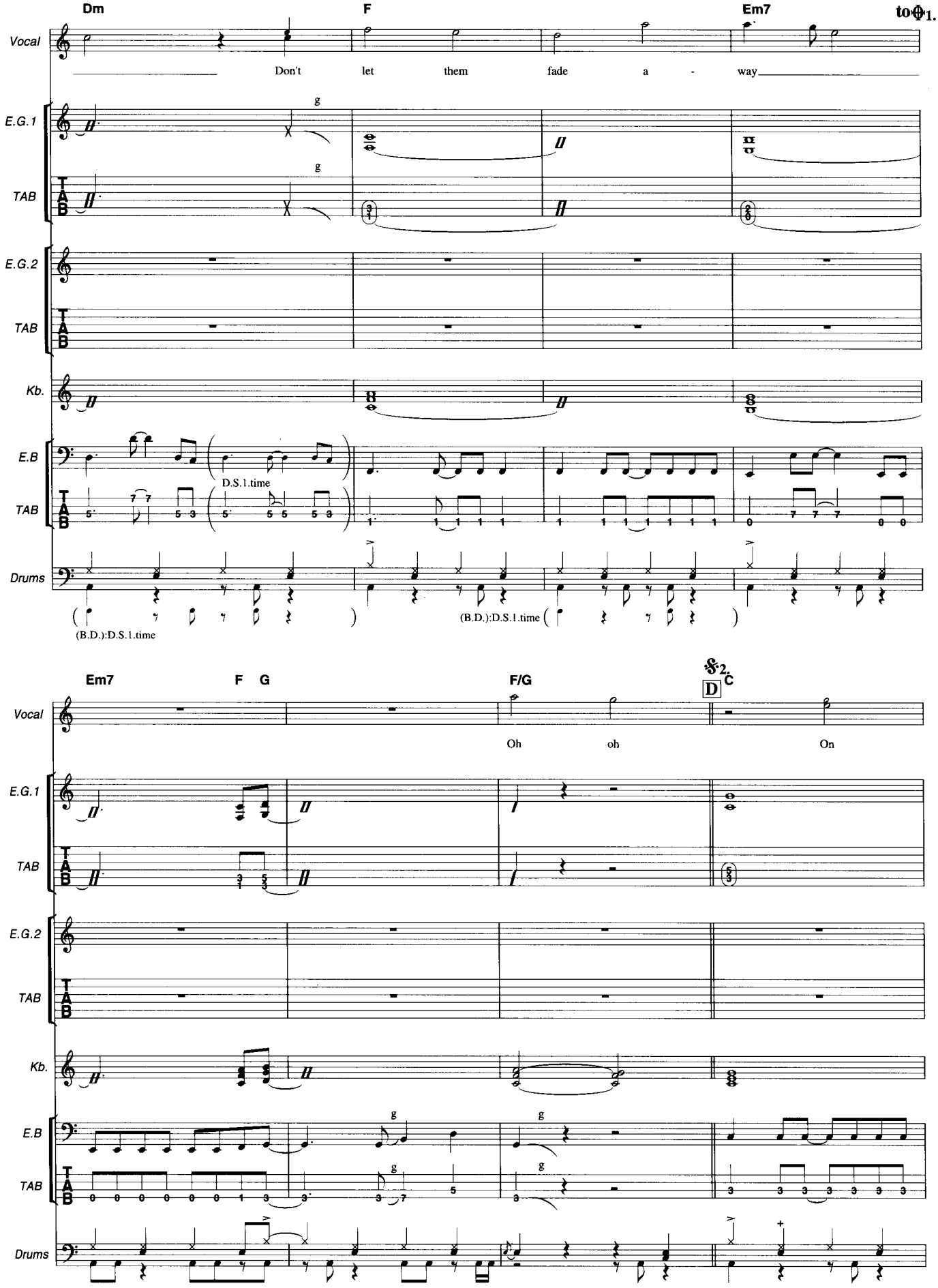
Dm
F
Em7
to ⊕1.
Vocal
Don't let them fade a - way
E.G.1
TAB
E.G.2
TAB
Kb.
E.B
TAB
D.S.1.time
Drums
(B.D.):D.S.1.time
(B.D.):D.S.1.time
Em7
F G
F/G
𝄋2.
D
C
Vocal
Oh oh On
E.G.1
TAB
E.G.2
TAB
Kb.
E.B
TAB
Drums

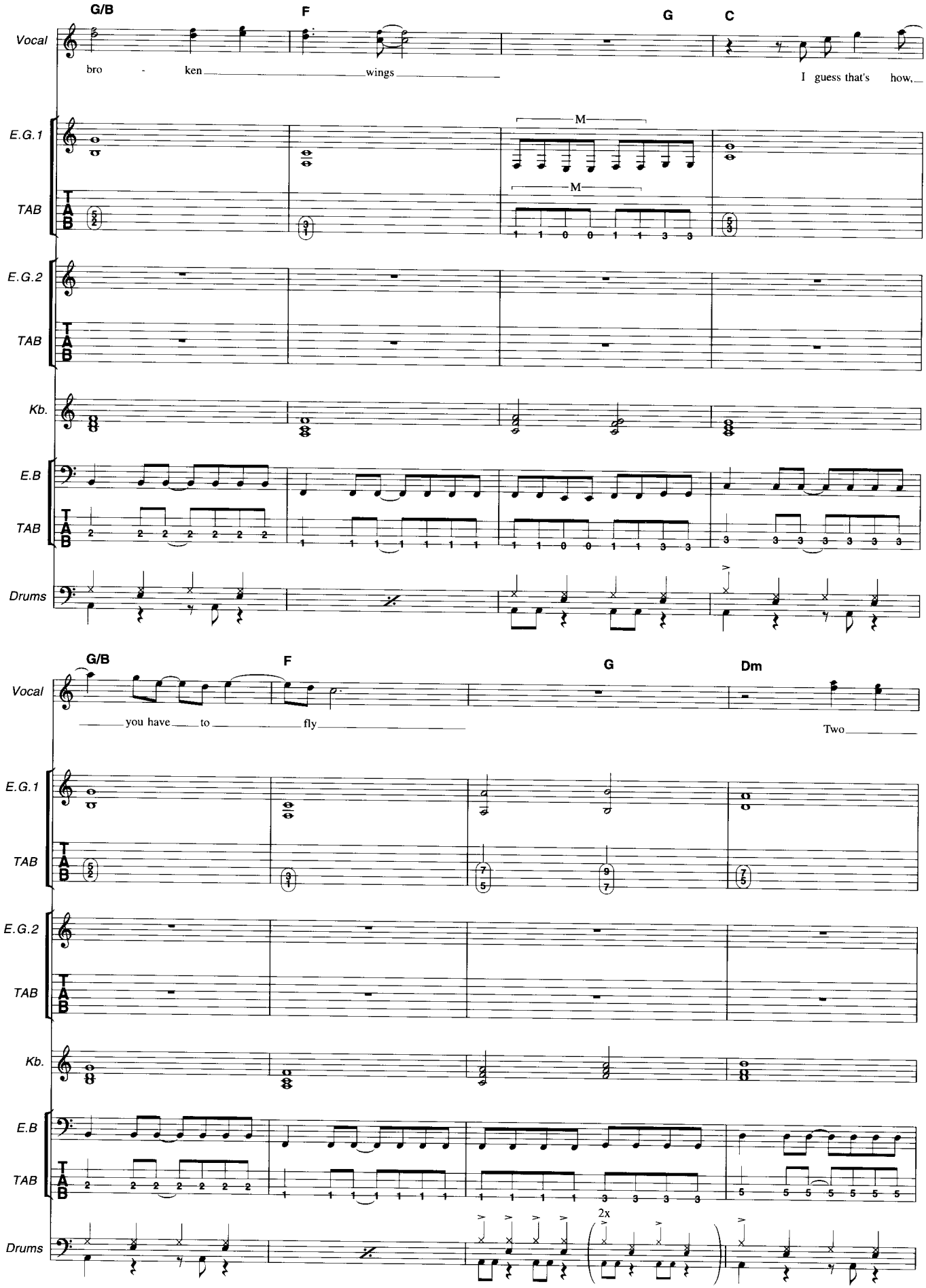
G/B
F
G
C
Vocal
bro - ken wings
I guess that's how,
E.G.1
TAB
M
M
E.G.2
TAB
Kb.
E.B
TAB
Drums
G/B
F
G
Dm
Vocal
you have to fly
Two
E.G.1
TAB
E.G.2
TAB
Kb.
E.B
TAB
Drums
2x

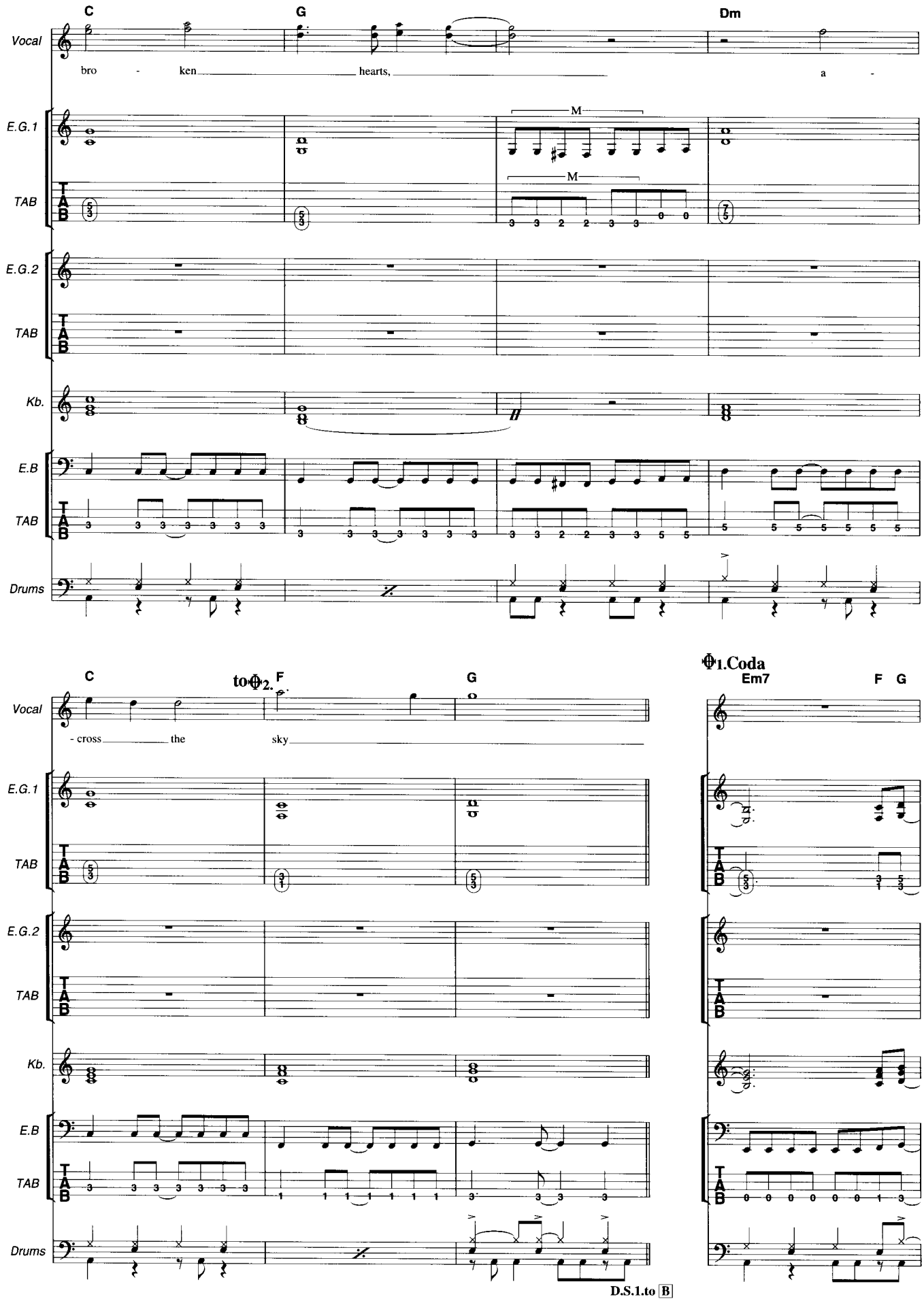
C
G
Dm
Vocal
bro - ken hearts, a -
E.G.1
TAB
M
M
E.G.2
TAB
Kb.
E.B
TAB
Drums
C
to Φ2.
F
G
Φ1.Coda
Em7
F G
Vocal
- cross the sky
E.G.1
TAB
E.G.2
TAB
Kb.
E.B
TAB
Drums
D.S.1.to B

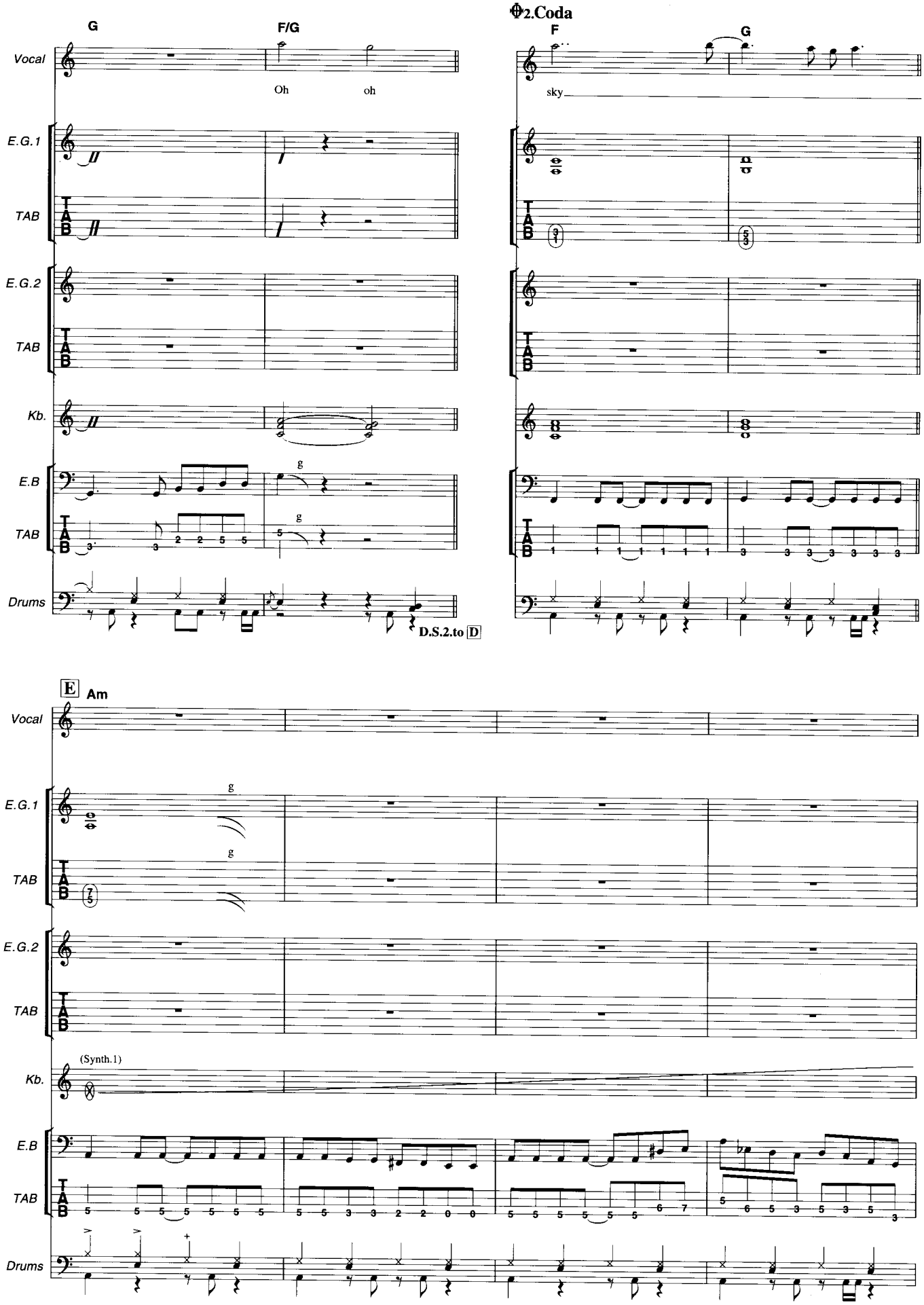
G
F/G
Vocal
Oh
oh
E.G.1
TAB
E.G.2
TAB
Kb.
E.B
TAB
Drums
D.S.2.to D
2.Coda
F
G
sky
E Am
Vocal
E.G.1
TAB
E.G.2
TAB
(Synth.1)
Kb.
E.B
TAB
Drums

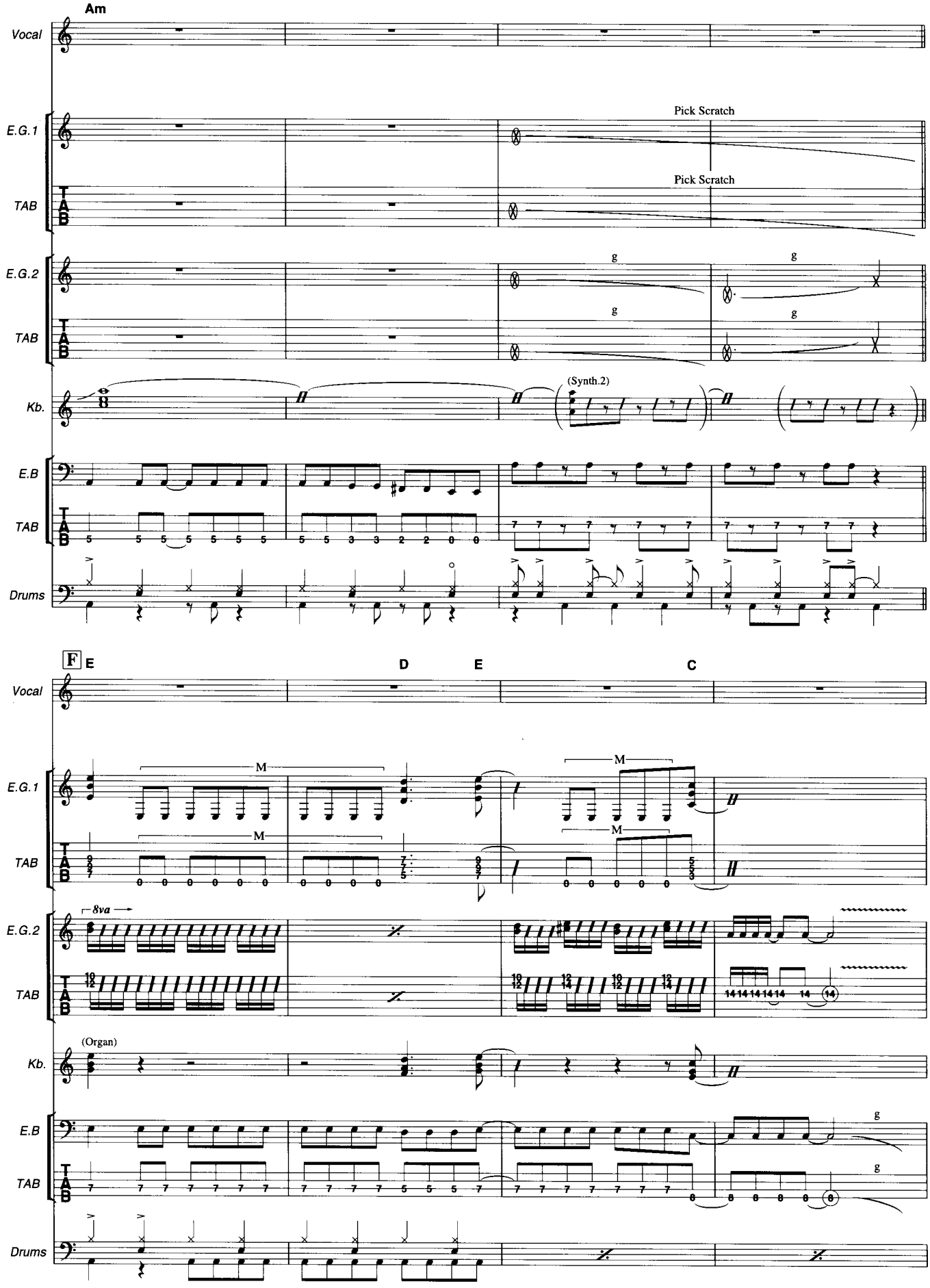
Am
Vocal
E.G.1
TAB
Pick Scratch
Pick Scratch
E.G.2
TAB
g
g
g
g
Kb.
(Synth.2)
E.B
TAB
Drums
F E
D
E
C
Vocal
E.G.1
TAB
M
M
M
M
E.G.2
TAB
8va
Kb.
(Organ)
E.B
TAB
g
g
Drums

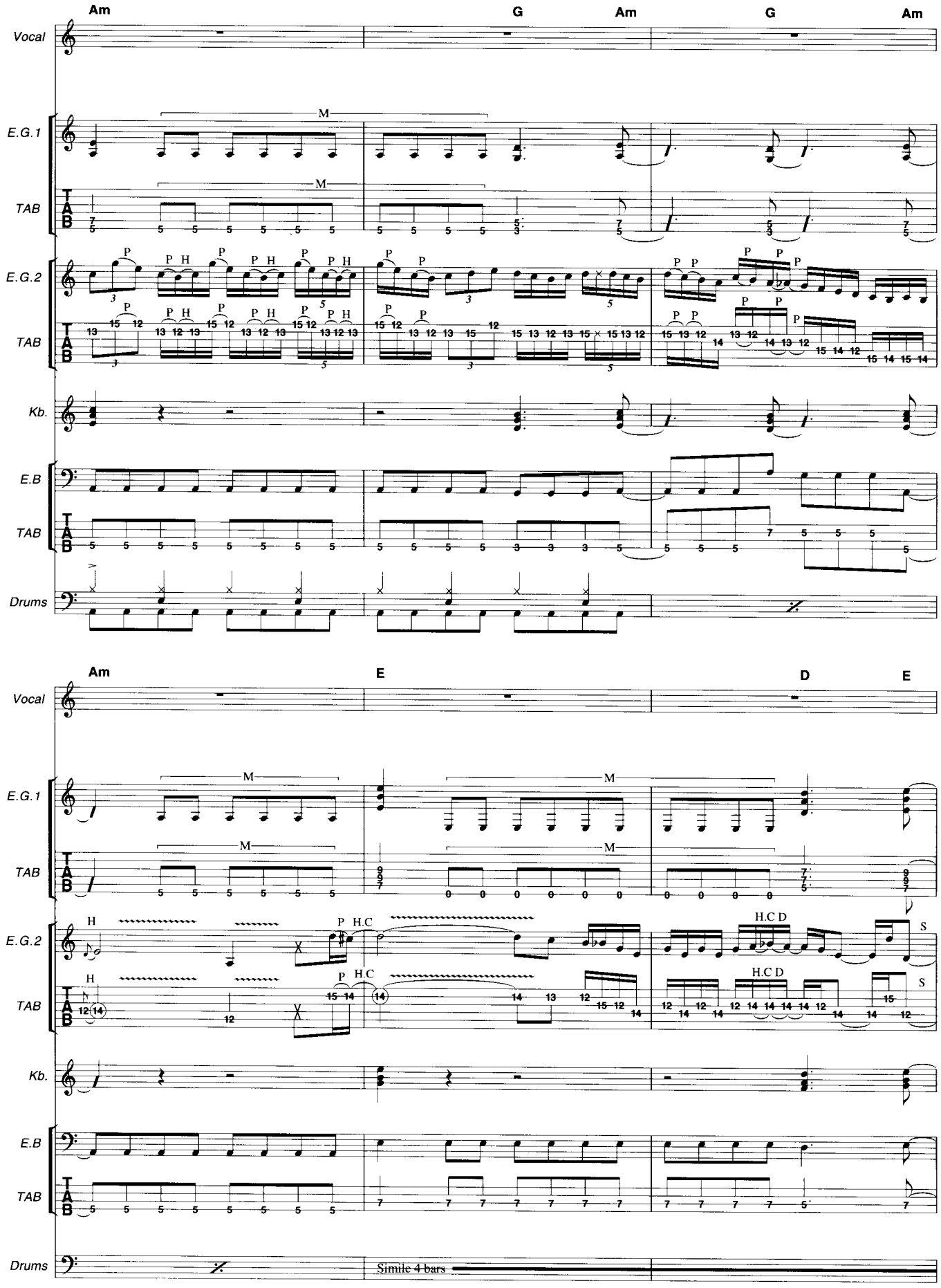
Am
G
Am
G
Am
Vocal
E.G.1
TAB
E.G.2
TAB
Kb.
E.B
TAB
Drums
Am
E
D
E
Vocal
E.G.1
TAB
E.G.2
TAB
Kb.
E.B
TAB
Drums
Simile 4 bars

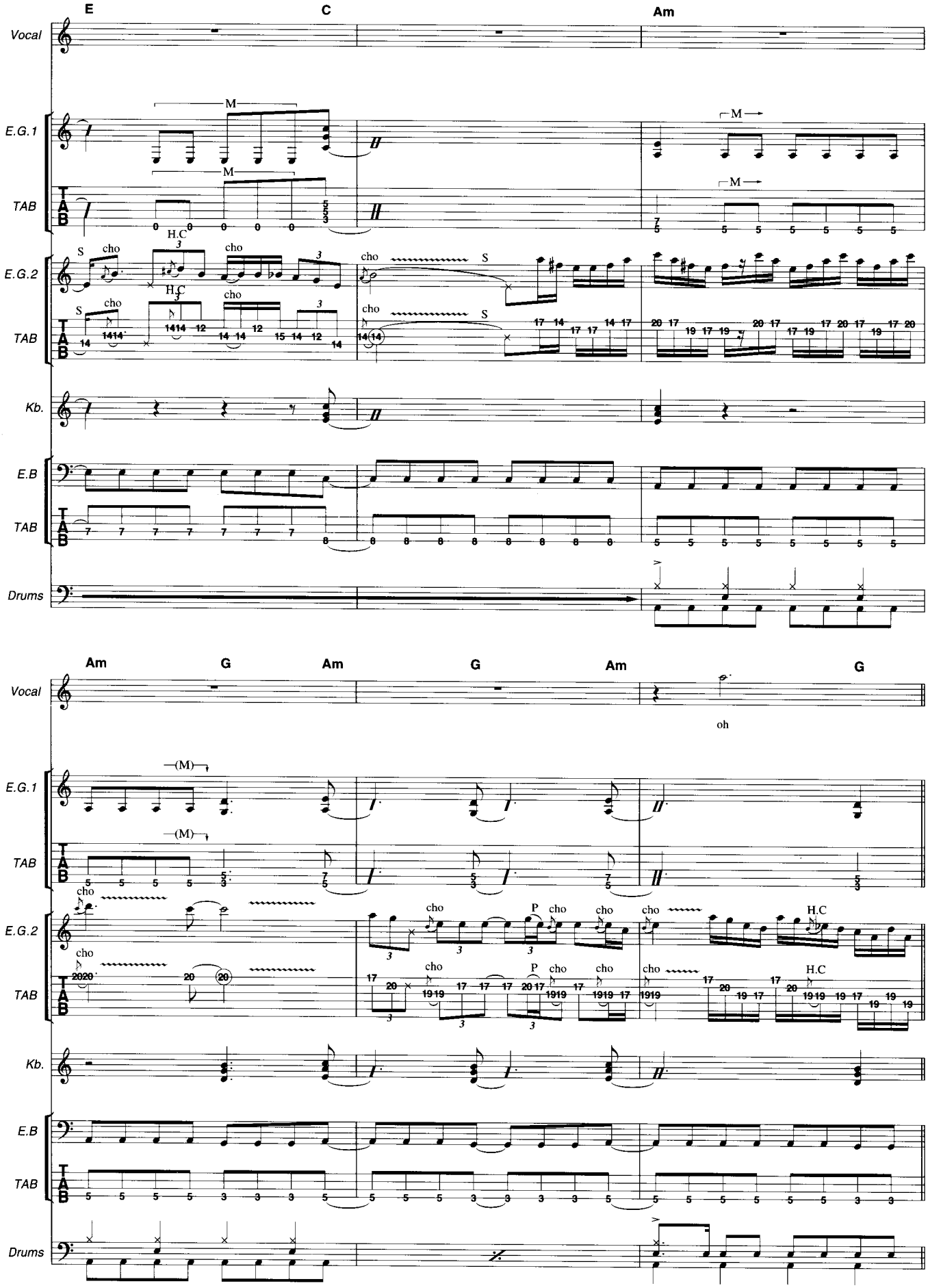
E
C
Am
Vocal
E.G.1
TAB
E.G.2
TAB
Kb.
E.B
TAB
Drums
M
H.C
S
cho
Am
G
Am
G
Am
G
oh
(M)
P
H.C

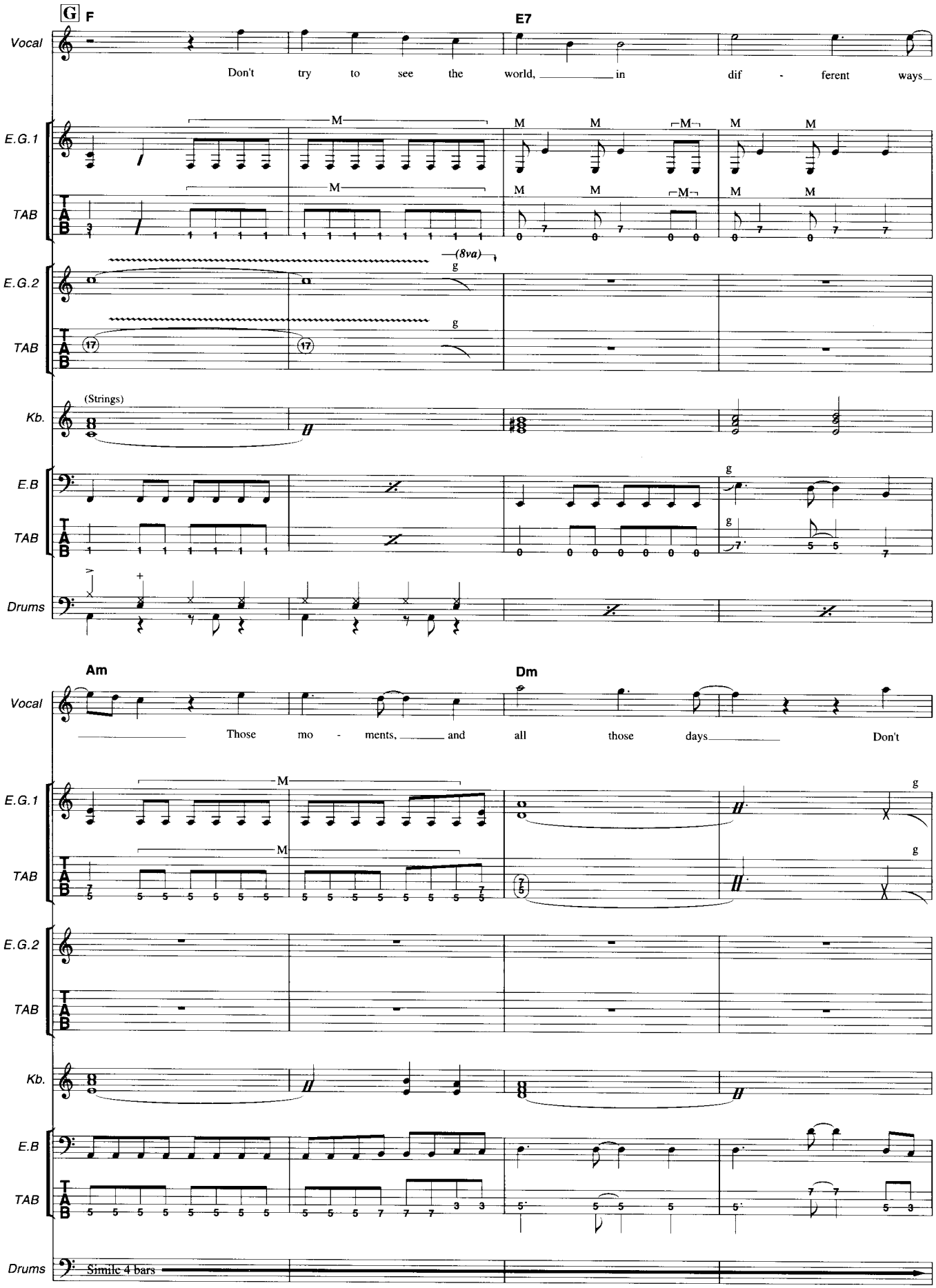
G F
E7
Vocal
Don't try to see the world, in dif - ferent ways
E.G.1
TAB
E.G.2
(8va)
Kb.
(Strings)
E.B
Drums
Am
Dm
Those mo - ments, and all those days Don't
Simile 4 bars

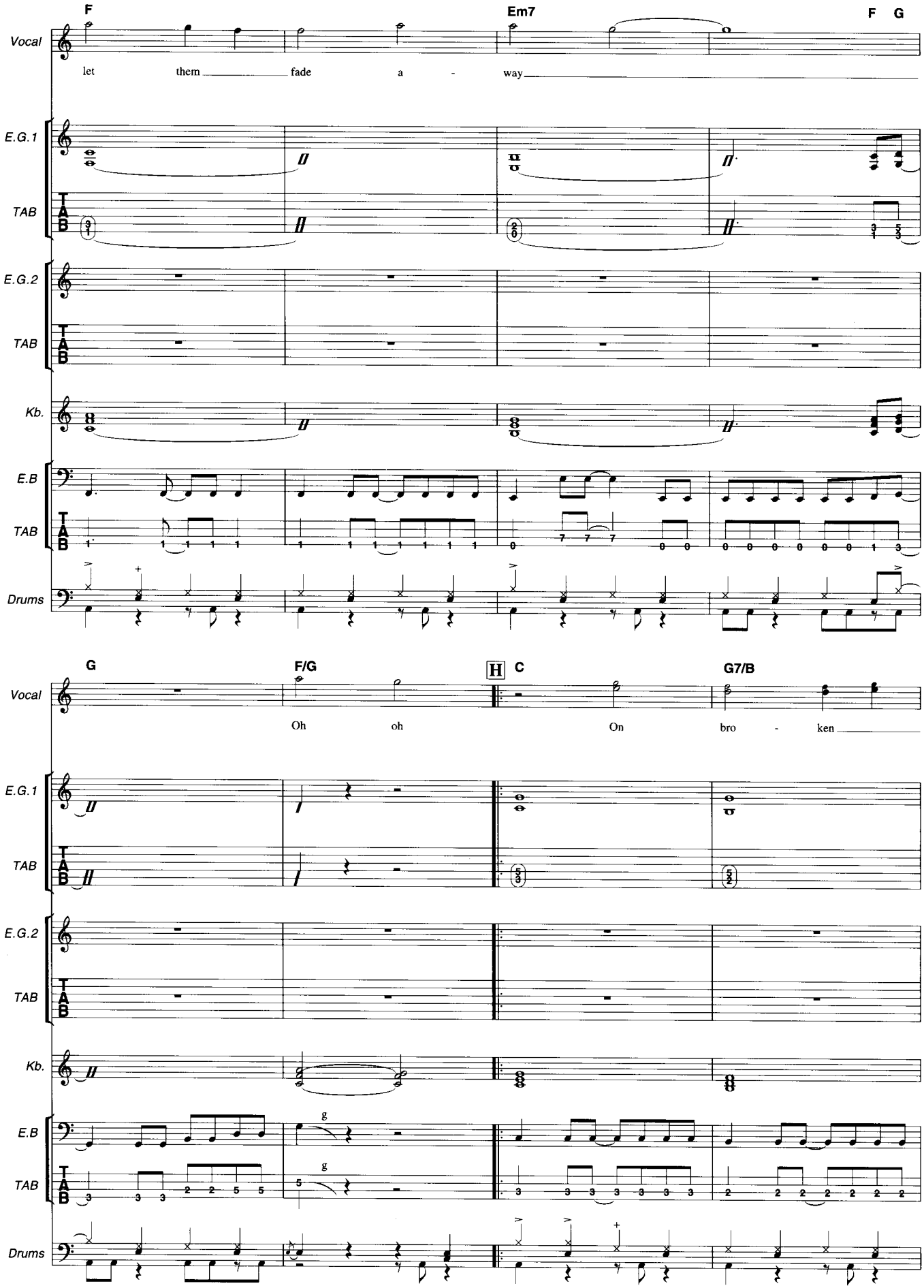
F
Em7
F G
Vocal
let them fade a - way
E.G.1
TAB
E.G.2
TAB
Kb.
E.B
TAB
Drums
G
F/G
H
C
G7/B
Vocal
Oh oh On bro - ken
E.G.1
TAB
E.G.2
TAB
Kb.
E.B
TAB
Drums

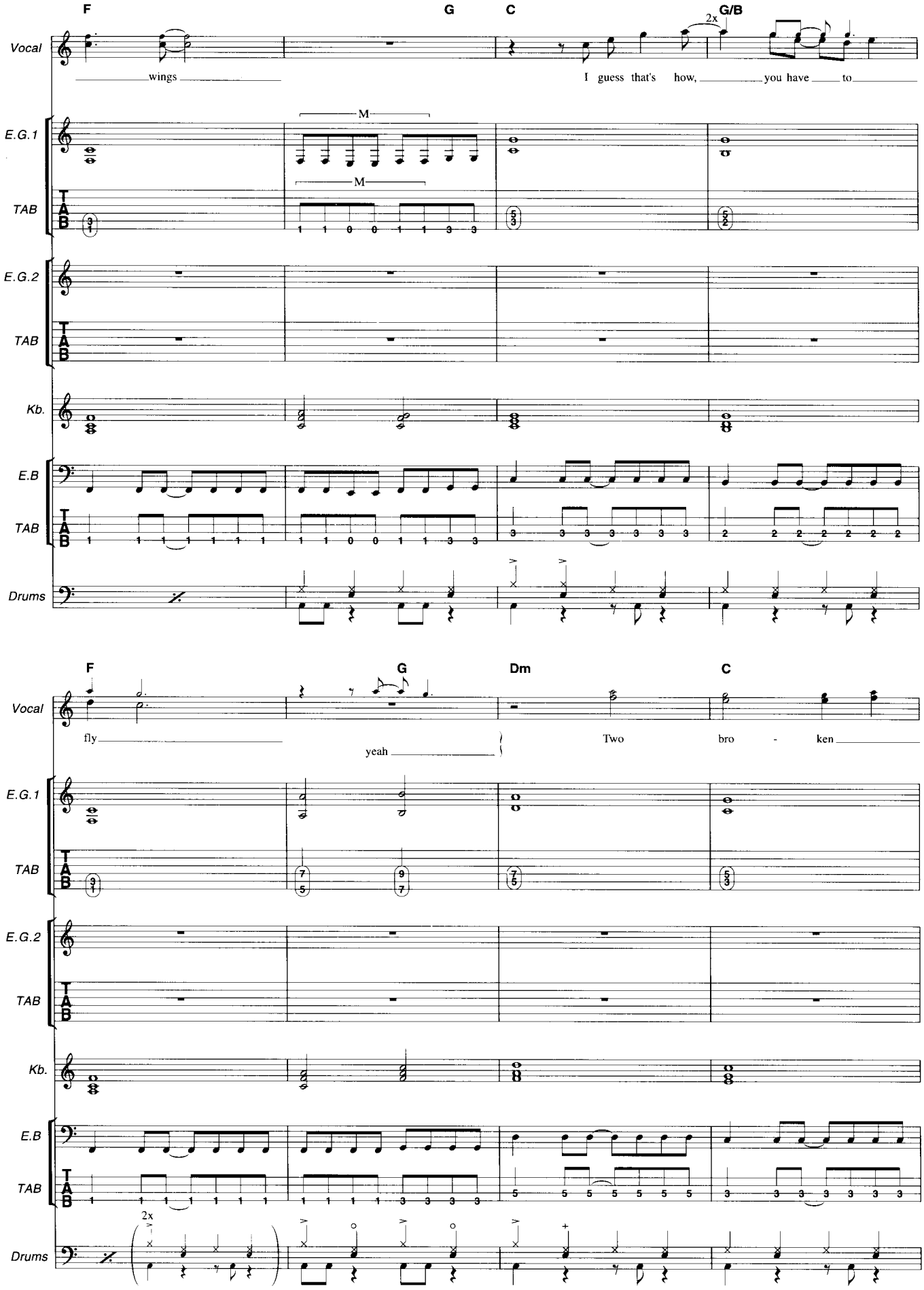
F
G
C
G/B
2x
Vocal
wings
I guess that's how, you have to
E.G.1
M
TAB
E.G.2
Kb.
E.B
Drums
F
G
Dm
C
fly
yeah
Two bro - ken
2x

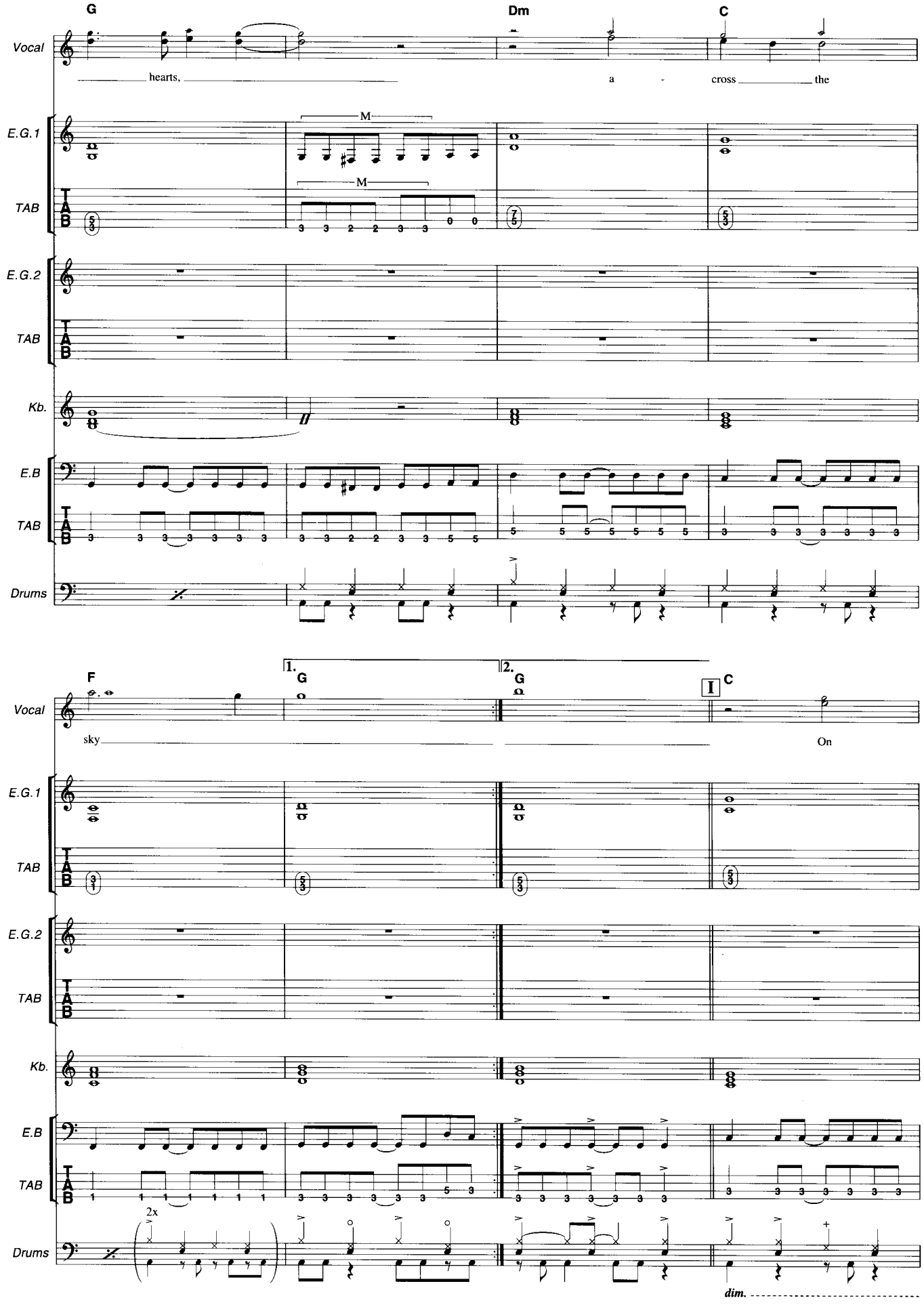
G
Dm
C
Vocal
hearts,
a
cross
the
E.G.1
TAB
M
E.G.2
Kb.
E.B
Drums
F
1.
G
2.
G
I
C
sky
On
2x
dim.

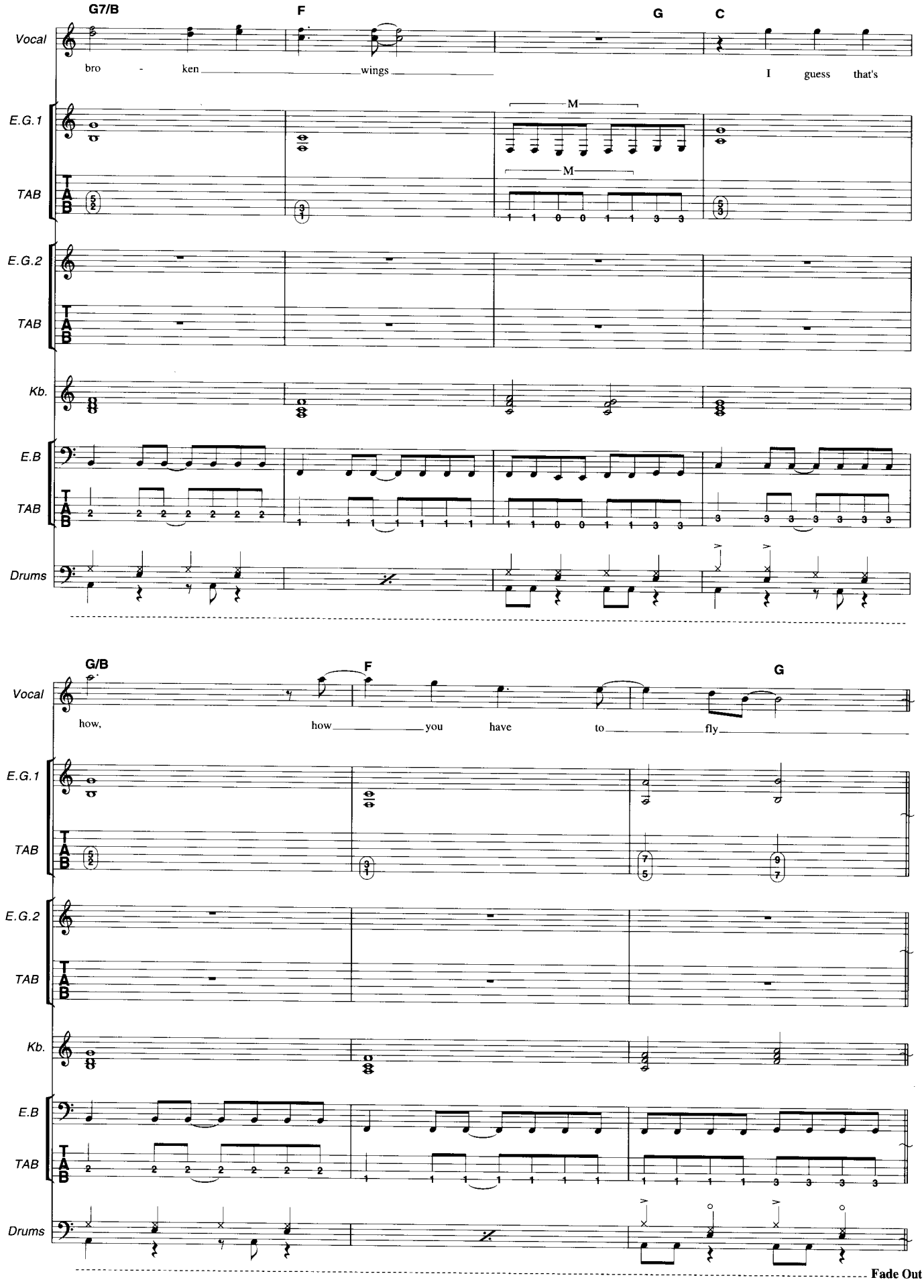
G7/B
F
G
C
Vocal
bro - ken wings
I guess that's
E.G.1
TAB
M
M
E.G.2
TAB
Kb.
E.B
TAB
Drums
G/B
F
G
Vocal
how, how you have to fly
E.G.1
TAB
E.G.2
TAB
Kb.
E.B
TAB
Drums
Fade Out

Wings Of Tomorrow

明日への翼

Words & Music by Joey Tempest and Rolf Larsson

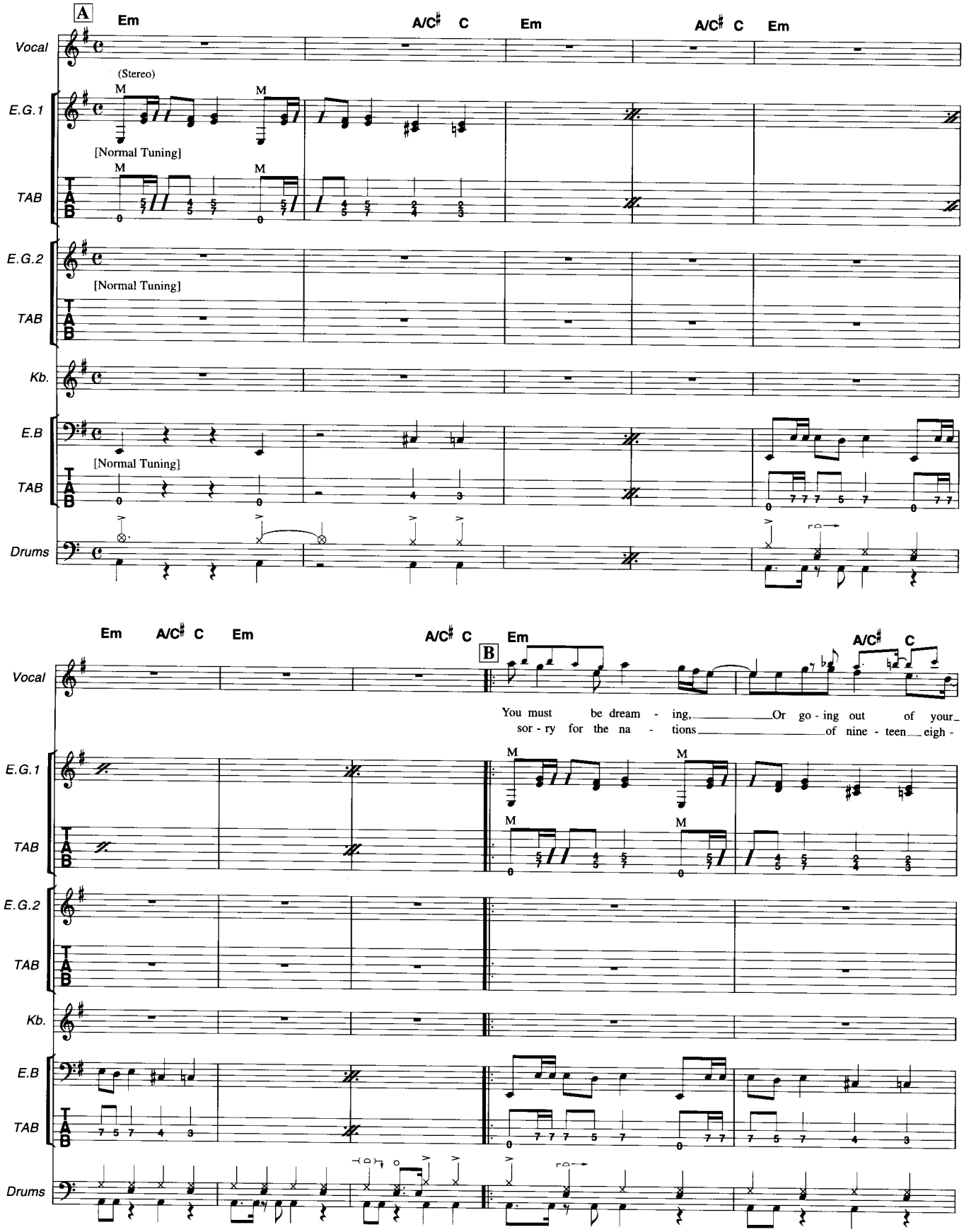

© SEVEN DOORS MUSIC
The rights for Japan controlled by EMI Music Publishing Japan Ltd.
Authorized for sale only in Japan.

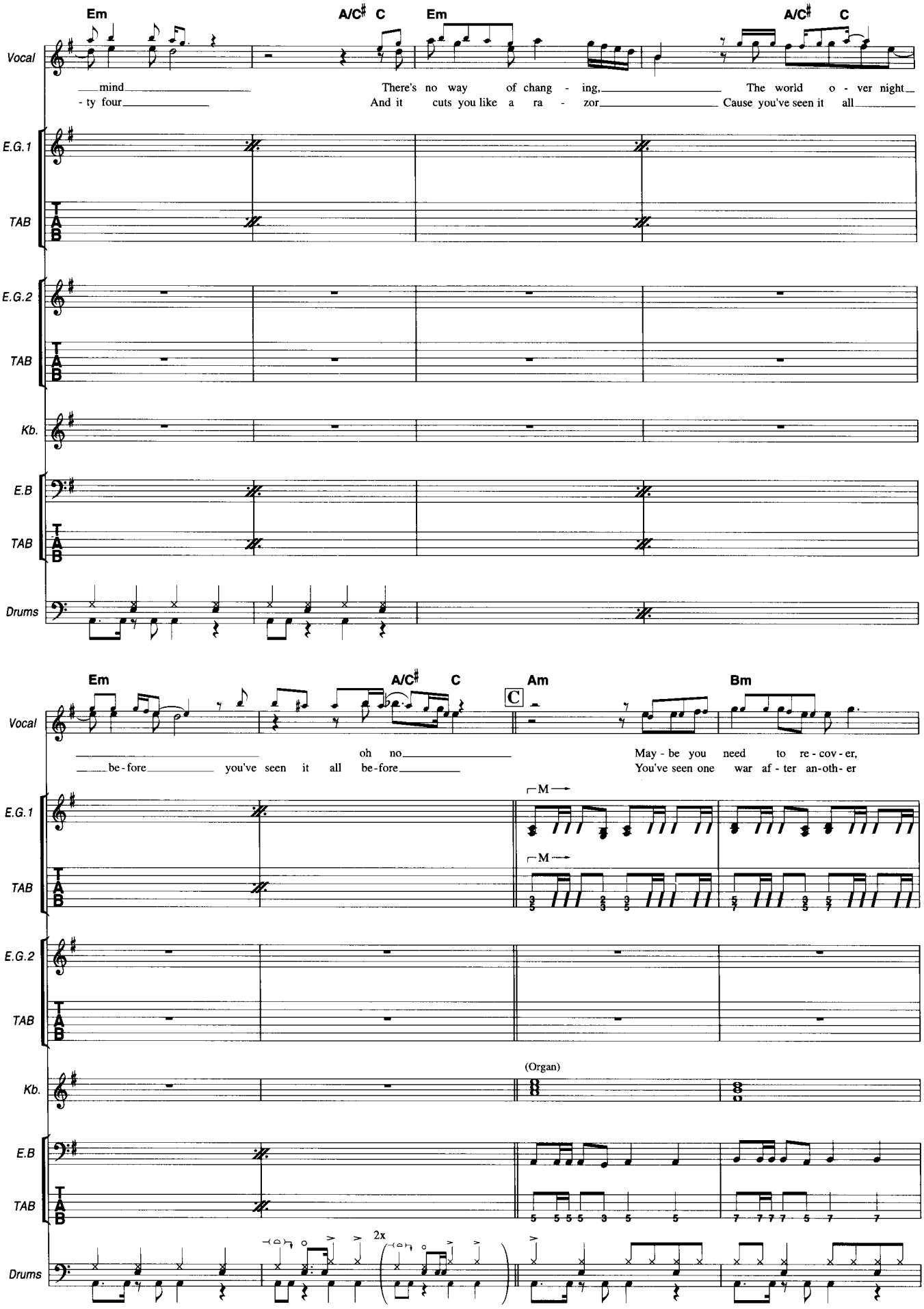
Em
A/C♯ C
Em
A/C♯ C
Vocal
mind
- ty four
There's no way of chang - ing,
And it cuts you like a ra - zor
The world o - ver night
Cause you've seen it all
E.G.1
TAB
E.G.2
TAB
Kb.
E.B
TAB
Drums
Em
A/C♯ C
C
Am
Bm
Vocal
oh no
be - fore you've seen it all be - fore
May - be you need to re - cov - er,
You've seen one war af - ter an-oth- er
E.G.1
M
M
TAB
E.G.2
TAB
(Organ)
Kb.
E.B
TAB
2x
Drums

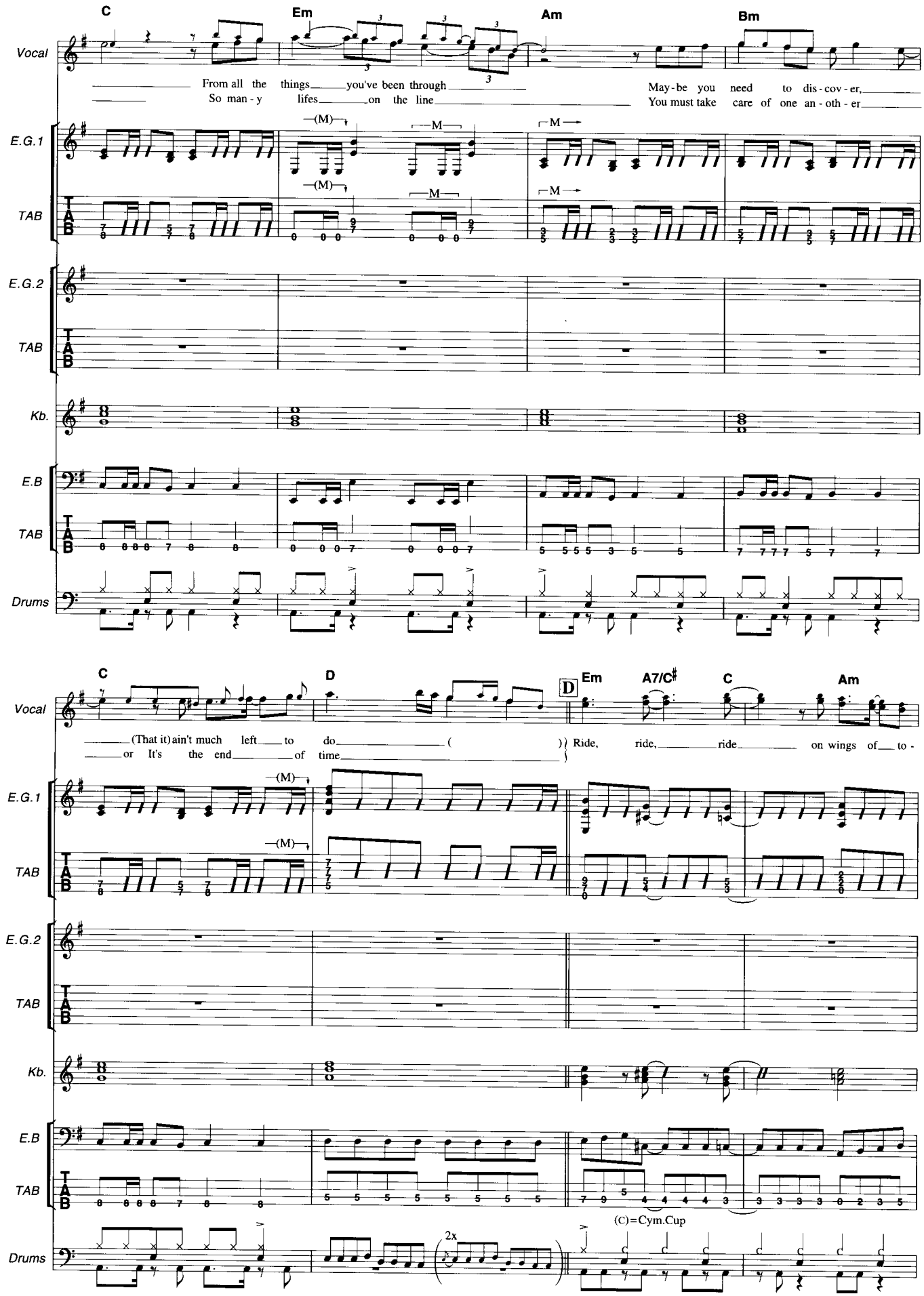
C
Em
Am
Bm
Vocal
From all the things you've been through
So man - y lifes on the line
May - be you need to dis - cov - er,
You must take care of one an - oth - er
E.G.1
TAB
(M)
M
E.G.2
Kb.
E.B
Drums
C
D
Em
A7/C♯
C
Am
(That it) ain't much left to do ( )
or It's the end of time
Ride, ride, ride on wings of to -
(C)=Cym.Cup
2x

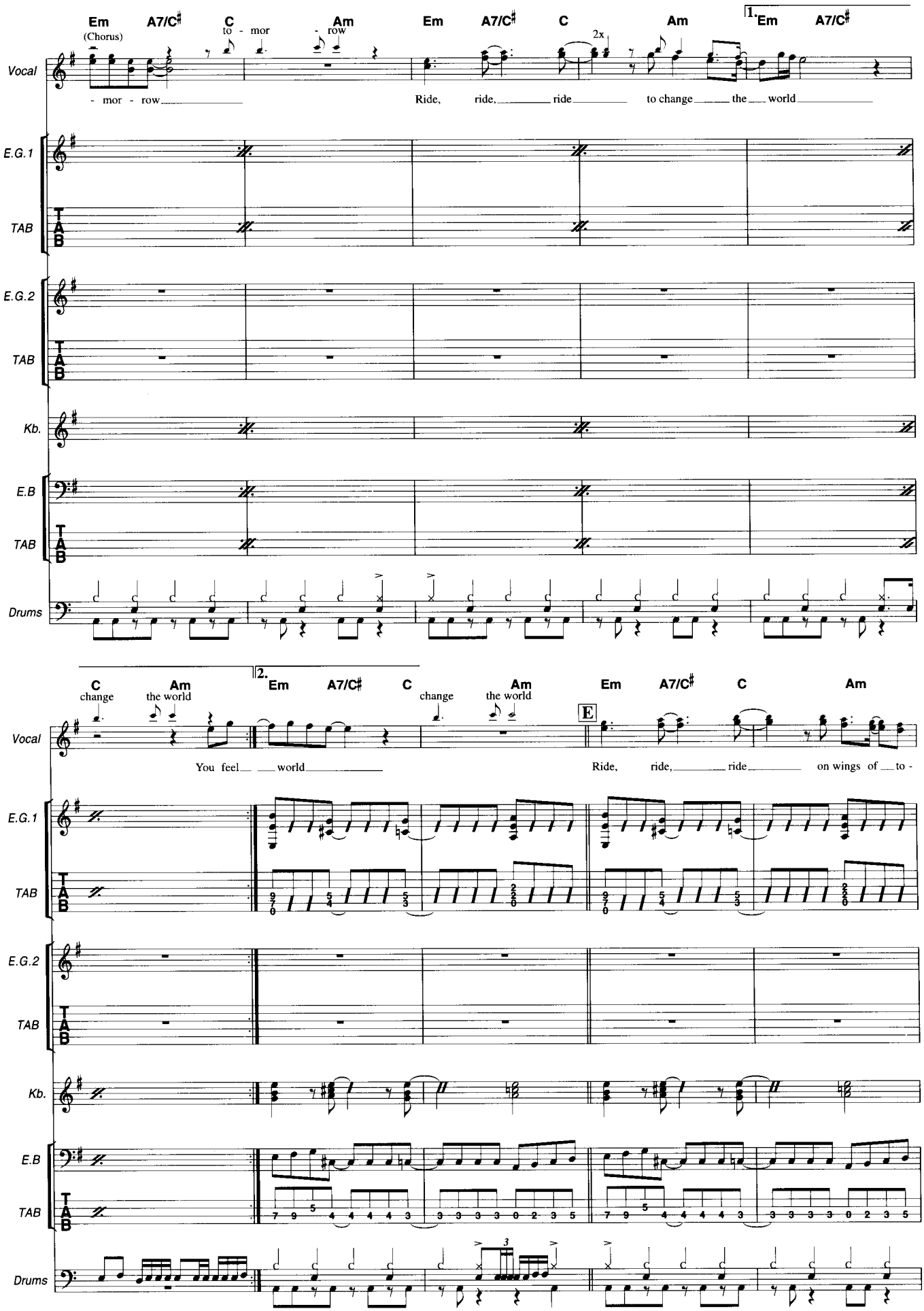
Em A7/C♯ C Am Em A7/C♯ C Am 1. Em A7/C♯
(Chorus)
to - mor - row
2x
Vocal
- mor - row
Ride, ride, ride to change the world
E.G.1
TAB
E.G.2
TAB
Kb.
E.B
TAB
Drums
C Am 2. Em A7/C♯ C Am Em A7/C♯ C Am
change the world
change the world
E
Vocal
You feel world
Ride, ride, ride on wings of to -
E.G.1
TAB
E.G.2
TAB
Kb.
E.B
TAB
Drums

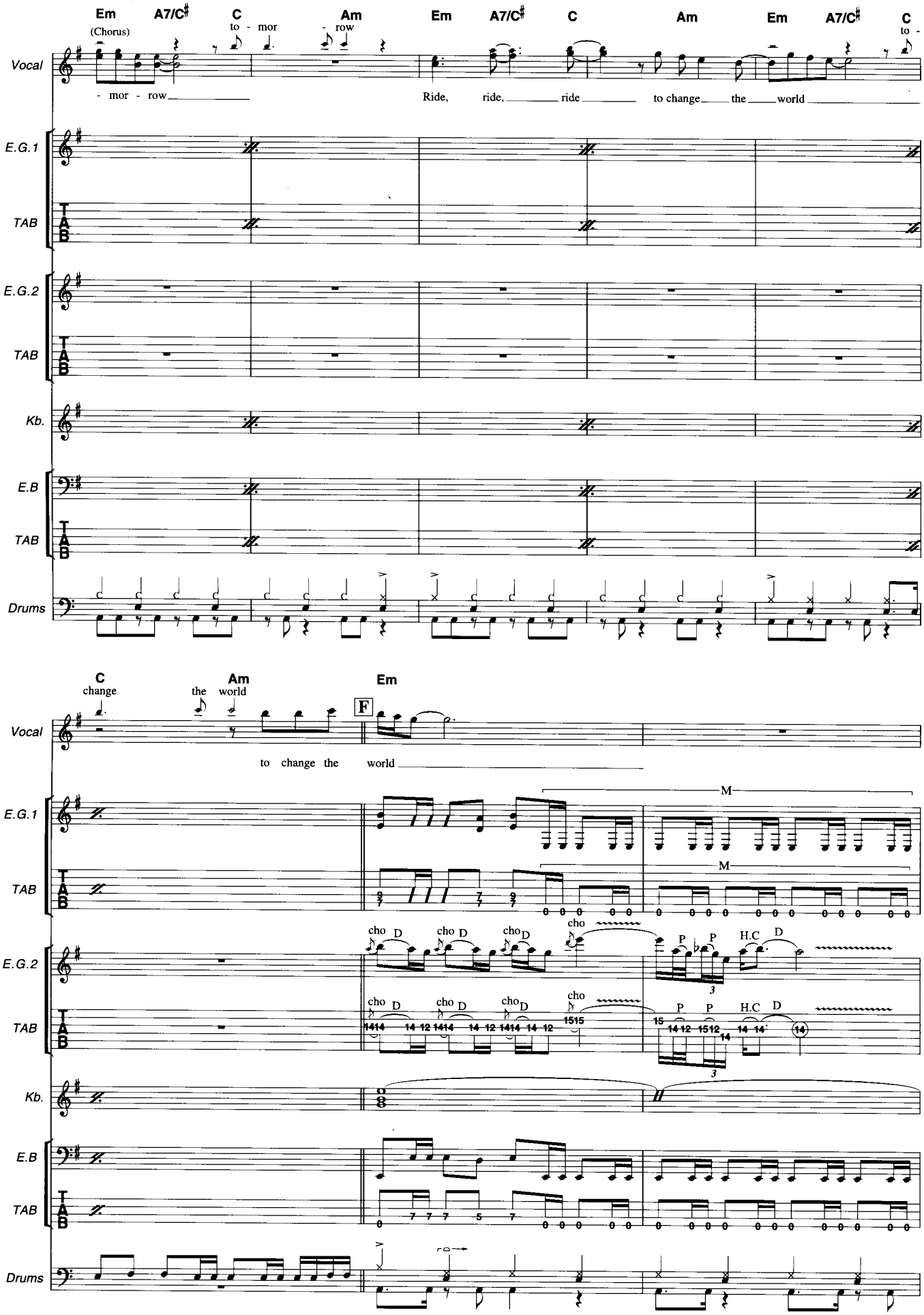
Em A7/C♯ C Am Em A7/C♯ C Am Em A7/C♯ C
(Chorus)
to - mor - row
- mor - row
Ride, ride, ride to change the world
to -
Vocal
E.G.1
TAB
E.G.2
TAB
Kb.
E.B
TAB
Drums
C Am Em
change
the world
F
to change the world
Vocal
M
E.G.1
TAB
cho D
P
H.C
E.G.2
TAB
Kb.
E.B
TAB
Drums

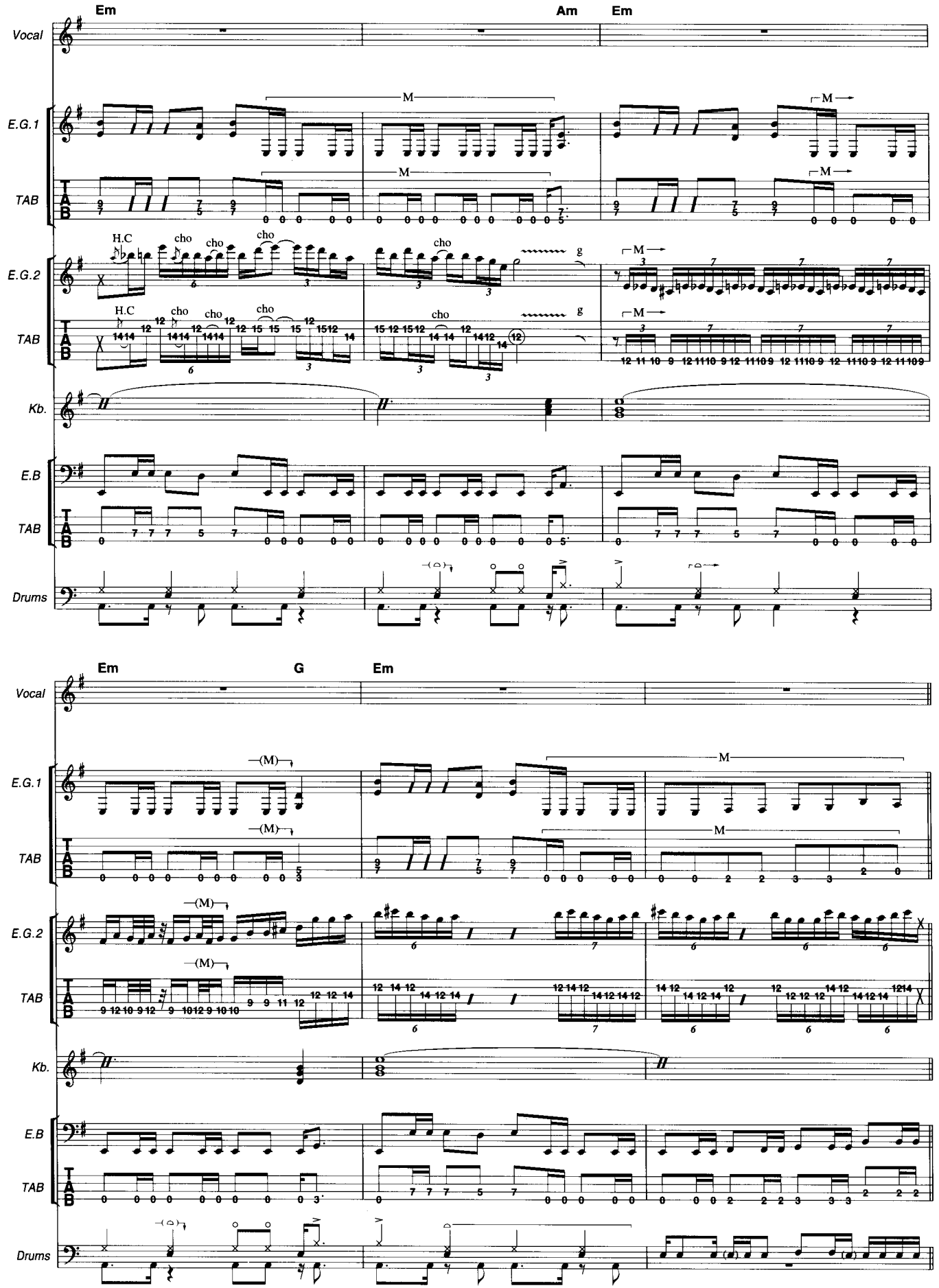
Em
Am
Em
Vocal
E.G.1
TAB
E.G.2
H.C
cho
Kb.
E.B
Drums
Em
G
Em
(M)

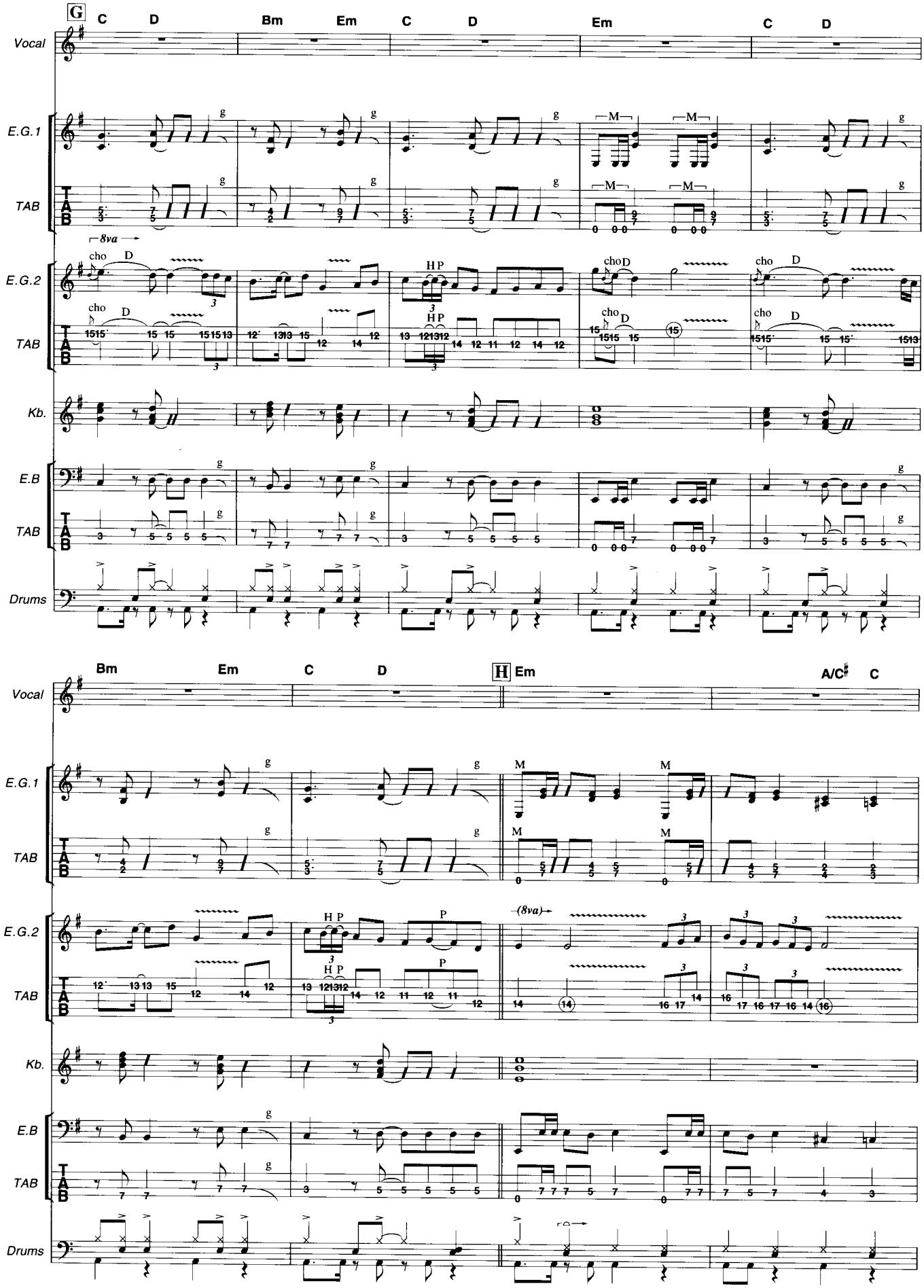
G
C D Bm Em C D Em C D
Vocal
E.G.1
TAB
8va
cho D
HP
E.G.2
Kb.
E.B
Drums
Bm Em C D H Em A/C♯ C
(8va)

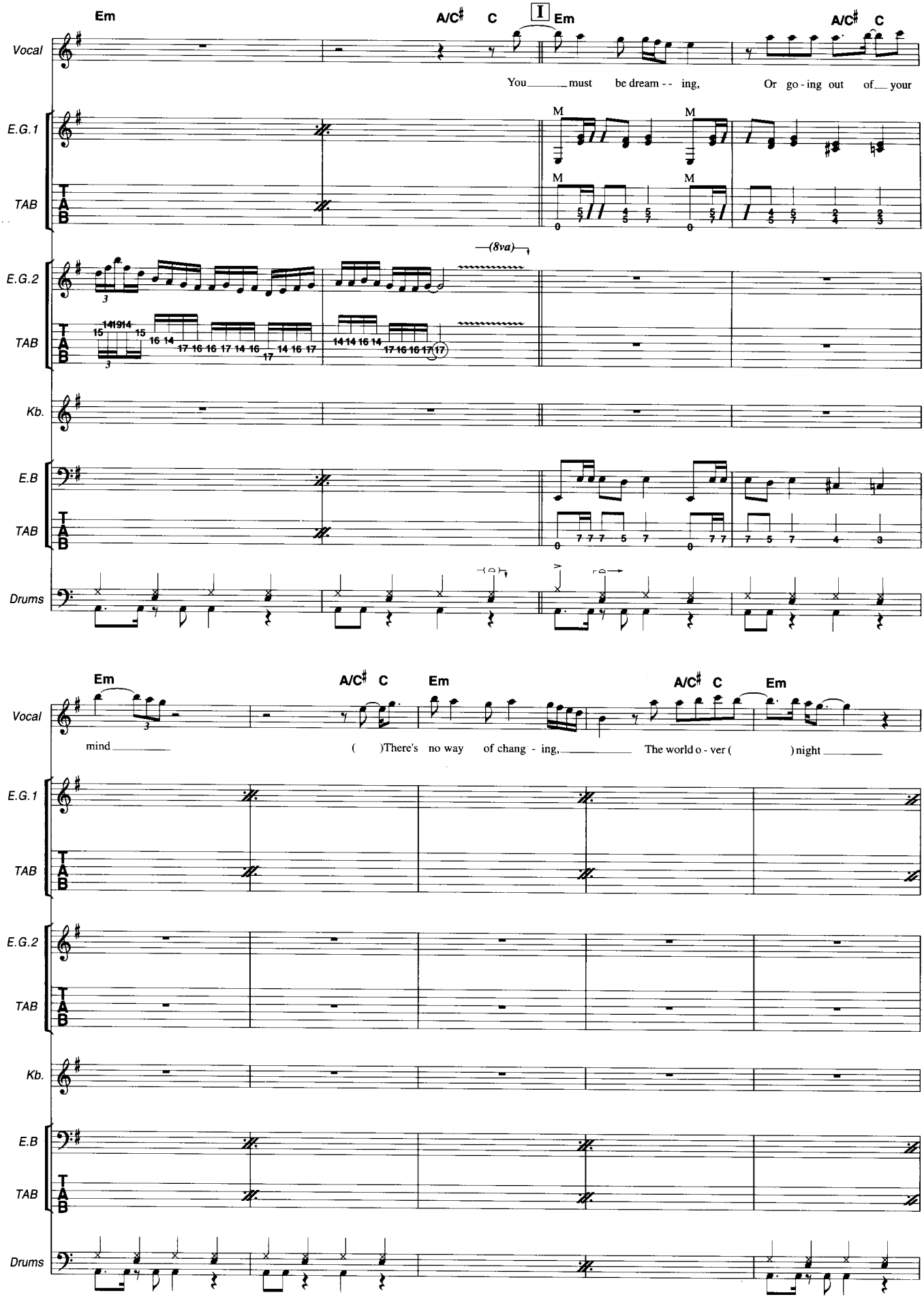
Em
A/C♯ C
I
Em
A/C♯ C
Vocal
You must be dream - - ing, Or go - ing out of your
E.G.1
TAB
E.G.2
(8va)
Kb.
E.B
Drums
Em
A/C♯ C
Em
A/C♯ C
Em
mind
( )There's no way of chang - ing,
The world o - ver ( ) night

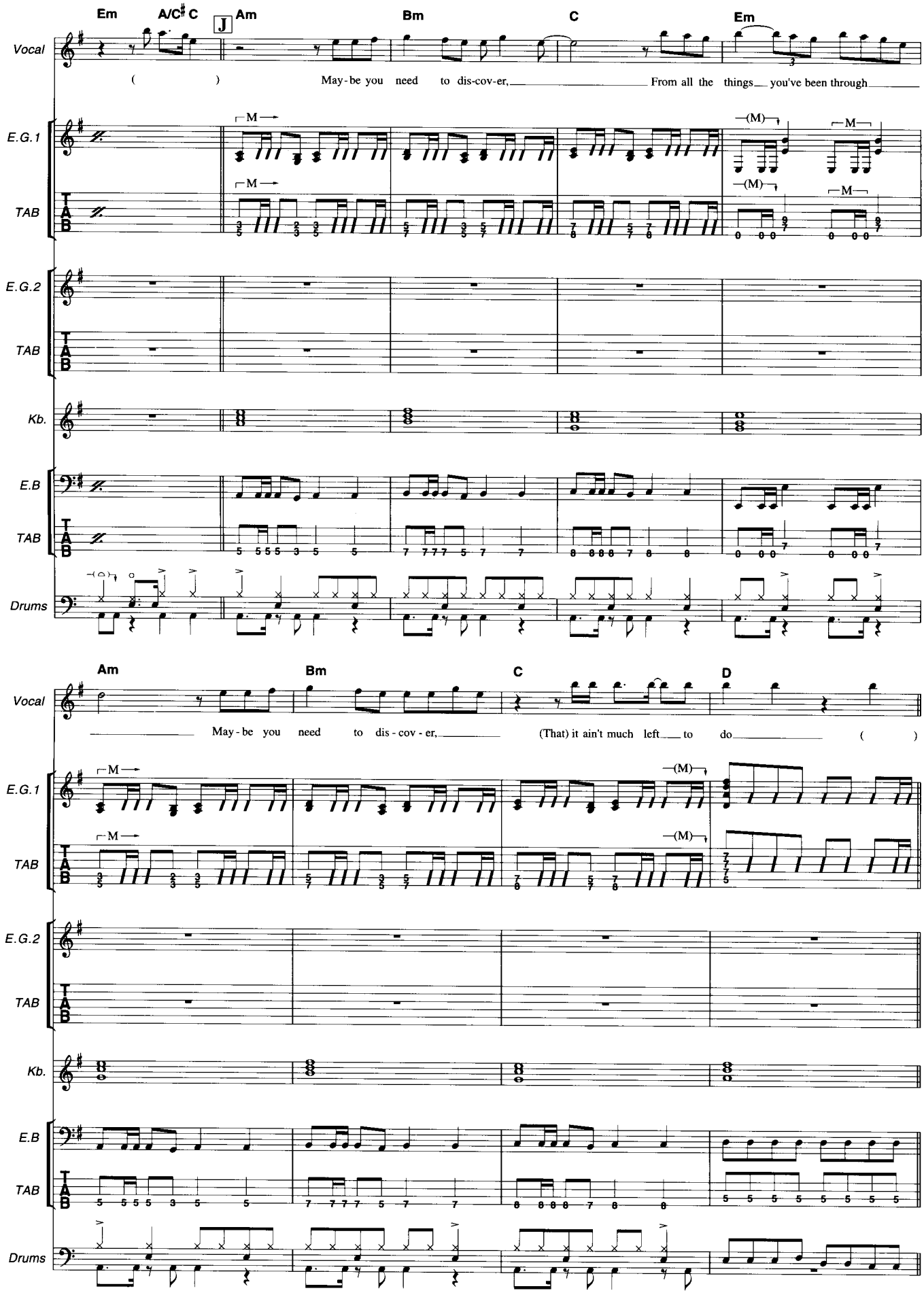
Em
A/C♯ C
Am
Bm
C
Em
Vocal
( )
May-be you need to dis-cov-er, From all the things you've been through
E.G.1
TAB
E.G.2
TAB
Kb.
E.B
TAB
Drums
Am
Bm
C
D
Vocal
May-be you need to dis-cov-er, (That) it ain't much left to do ( )
E.G.1
TAB
E.G.2
TAB
Kb.
E.B
TAB
Drums

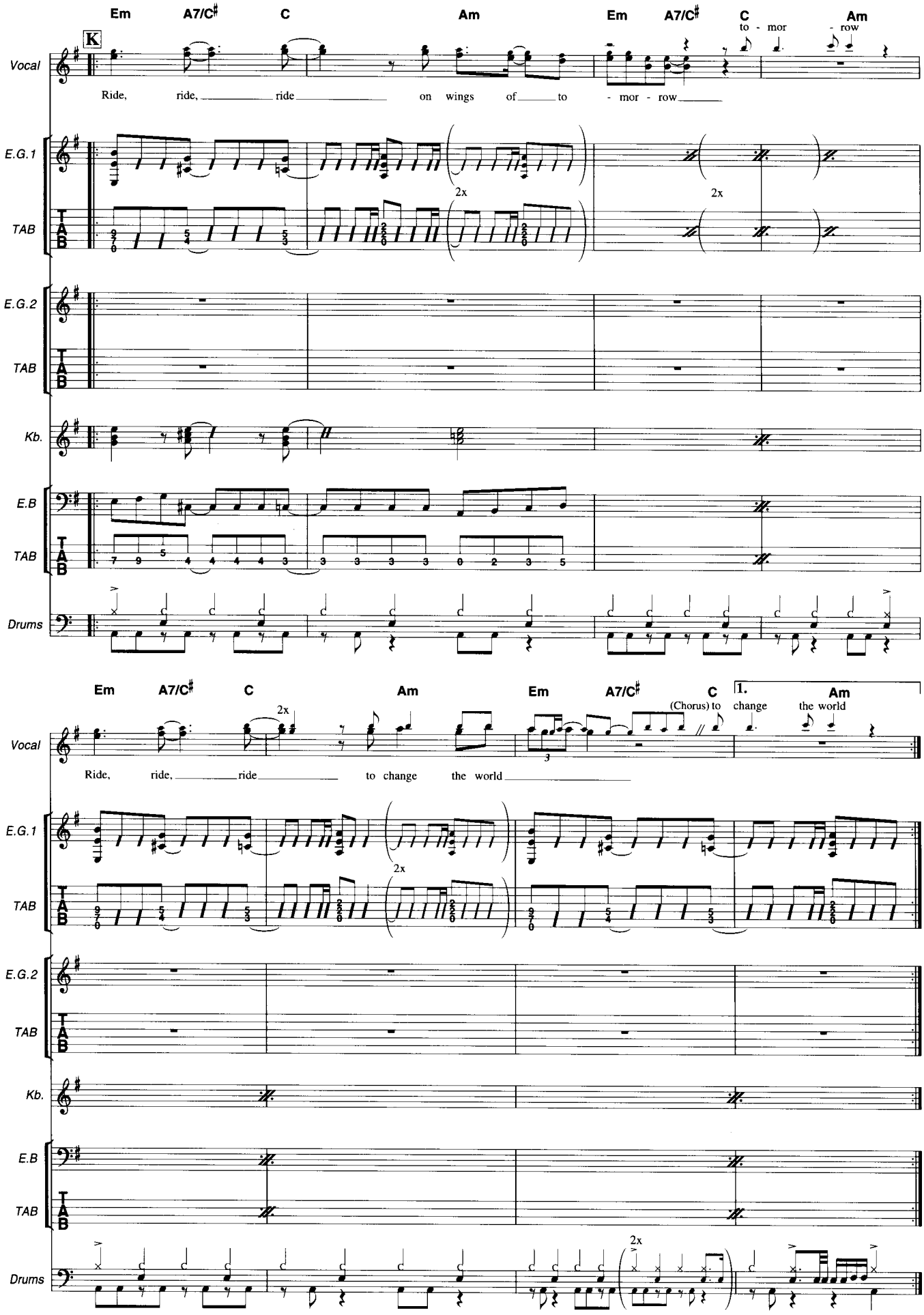
Em A7/C♯ C Am Em A7/C♯ C Am
to - mor - row
K
Vocal
Ride, ride, ride on wings of to - mor - row
E.G.1
TAB
2x
2x
E.G.2
TAB
Kb.
E.B
TAB
Drums
Em A7/C♯ C Am Em A7/C♯ C 1. Am
2x
(Chorus) to change the world
Vocal
Ride, ride, ride to change the world
E.G.1
TAB
2x
E.G.2
TAB
Kb.
E.B
TAB
Drums
2x

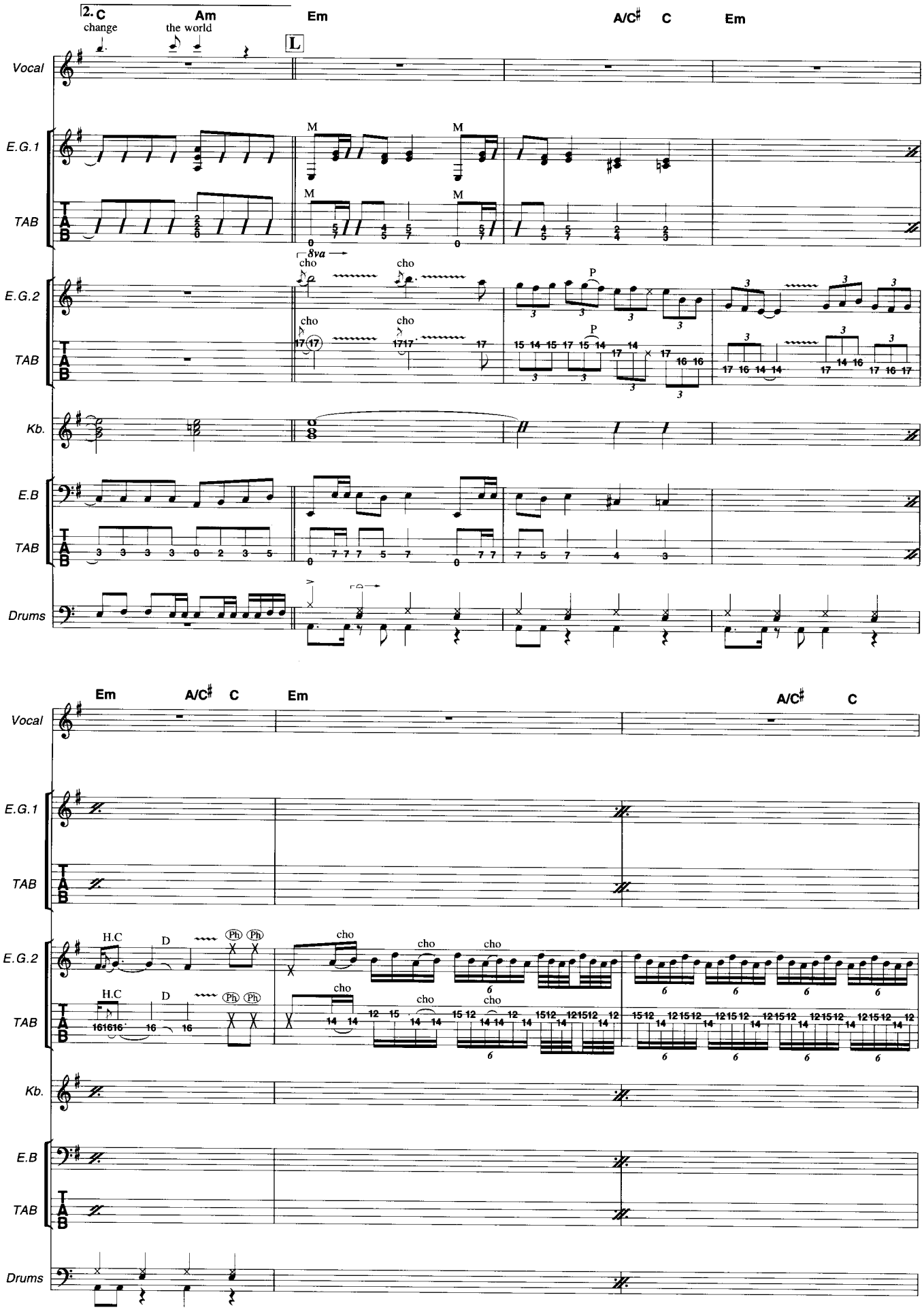
2. C
change
Am
the world
Em
A/C♯
C
Em
L
Vocal
E.G.1
TAB
E.G.2
Kb.
E.B
Drums
8va
cho
M
P
Em
A/C♯
C
Em
A/C♯
C
H.C
D
Ph

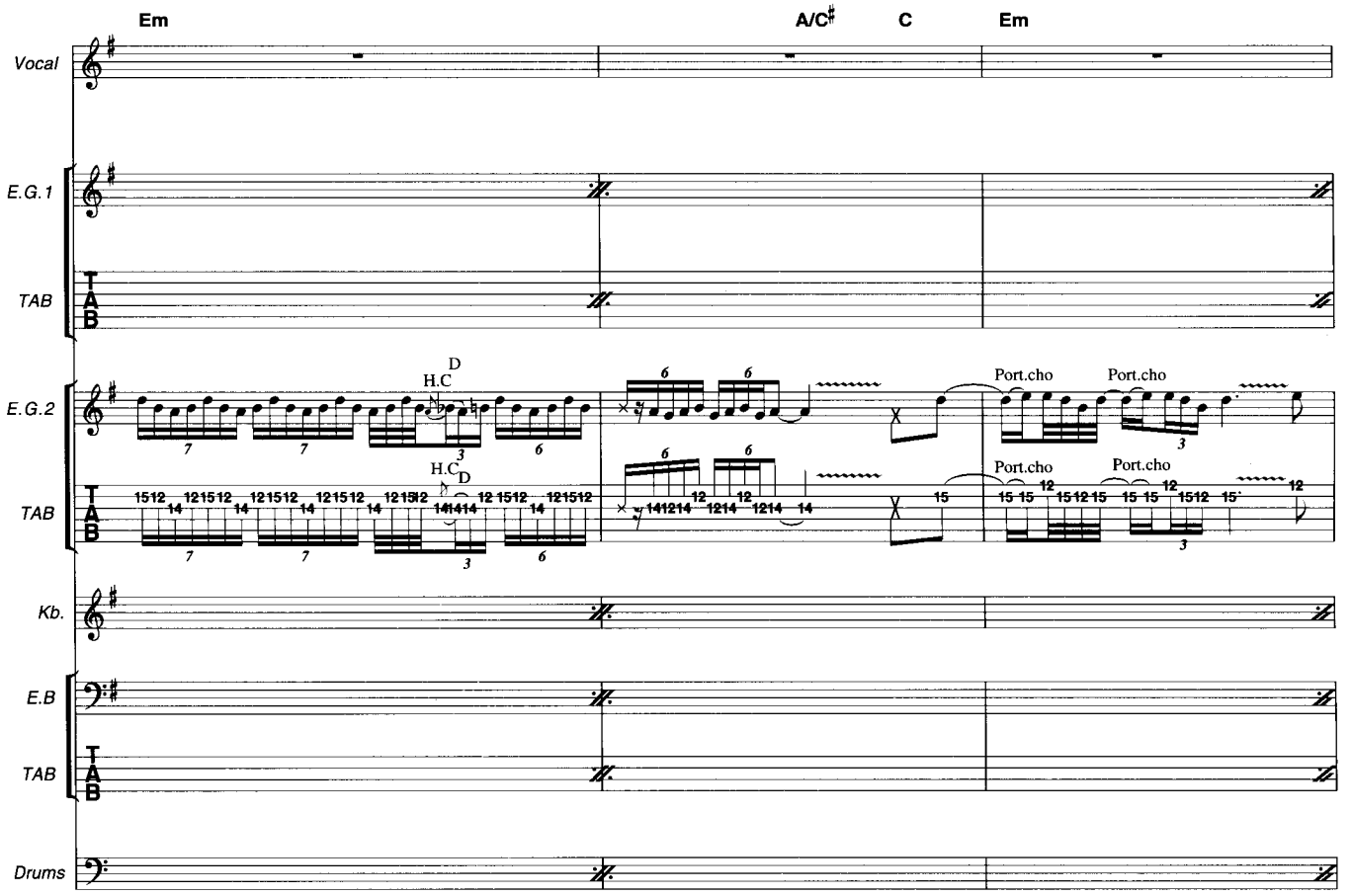
Em
A/C♯
C
Em
Vocal
E.G.1
TAB
E.G.2
H.C
D
H.C
D
Port.cho
Port.cho
Port.cho
Port.cho
Kb.
E.B
TAB
Drums

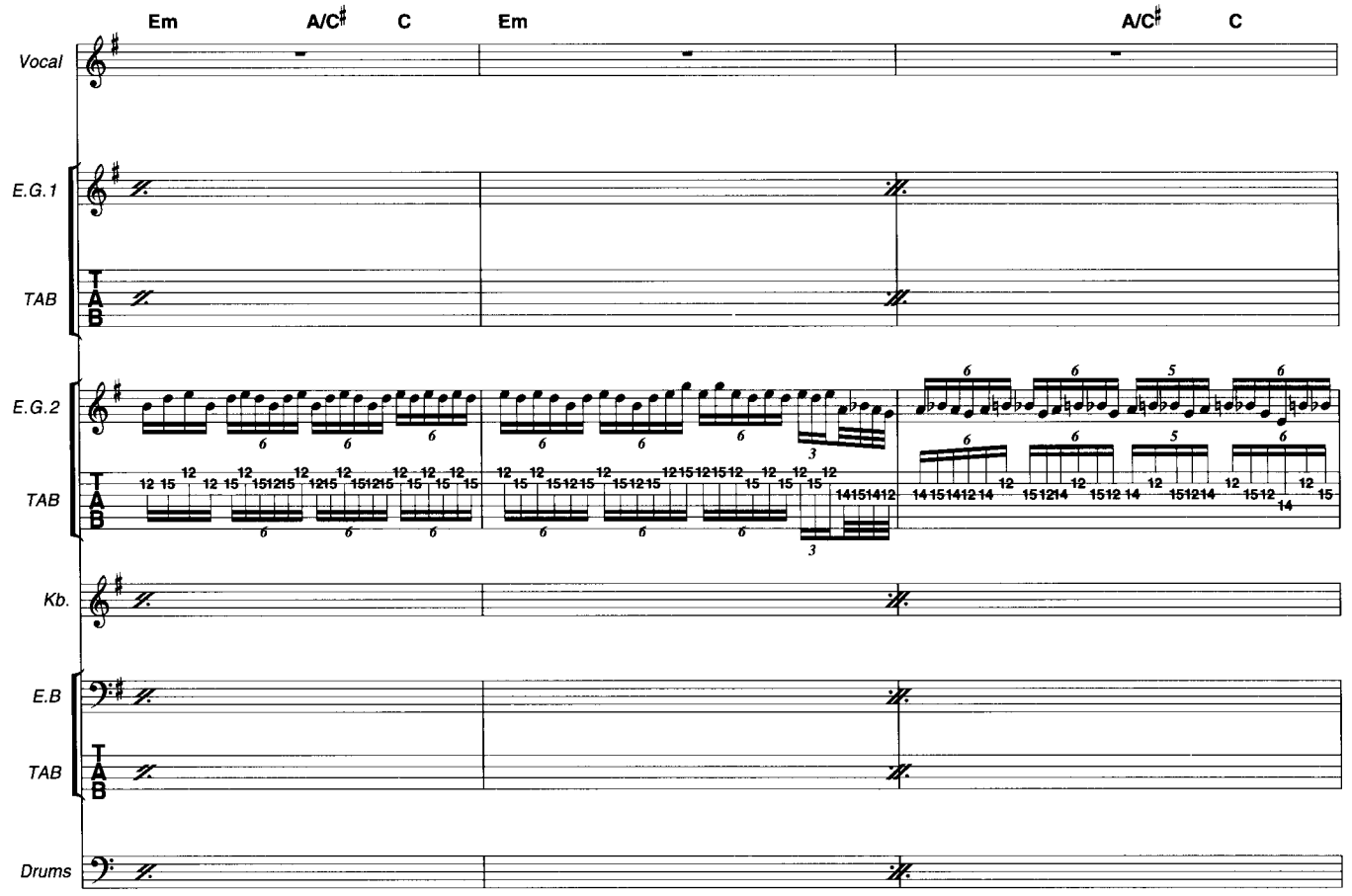
Em
A/C♯
C
Em
A/C♯
C
Vocal
E.G.1
TAB
E.G.2
TAB
Kb.
E.B
TAB
Drums

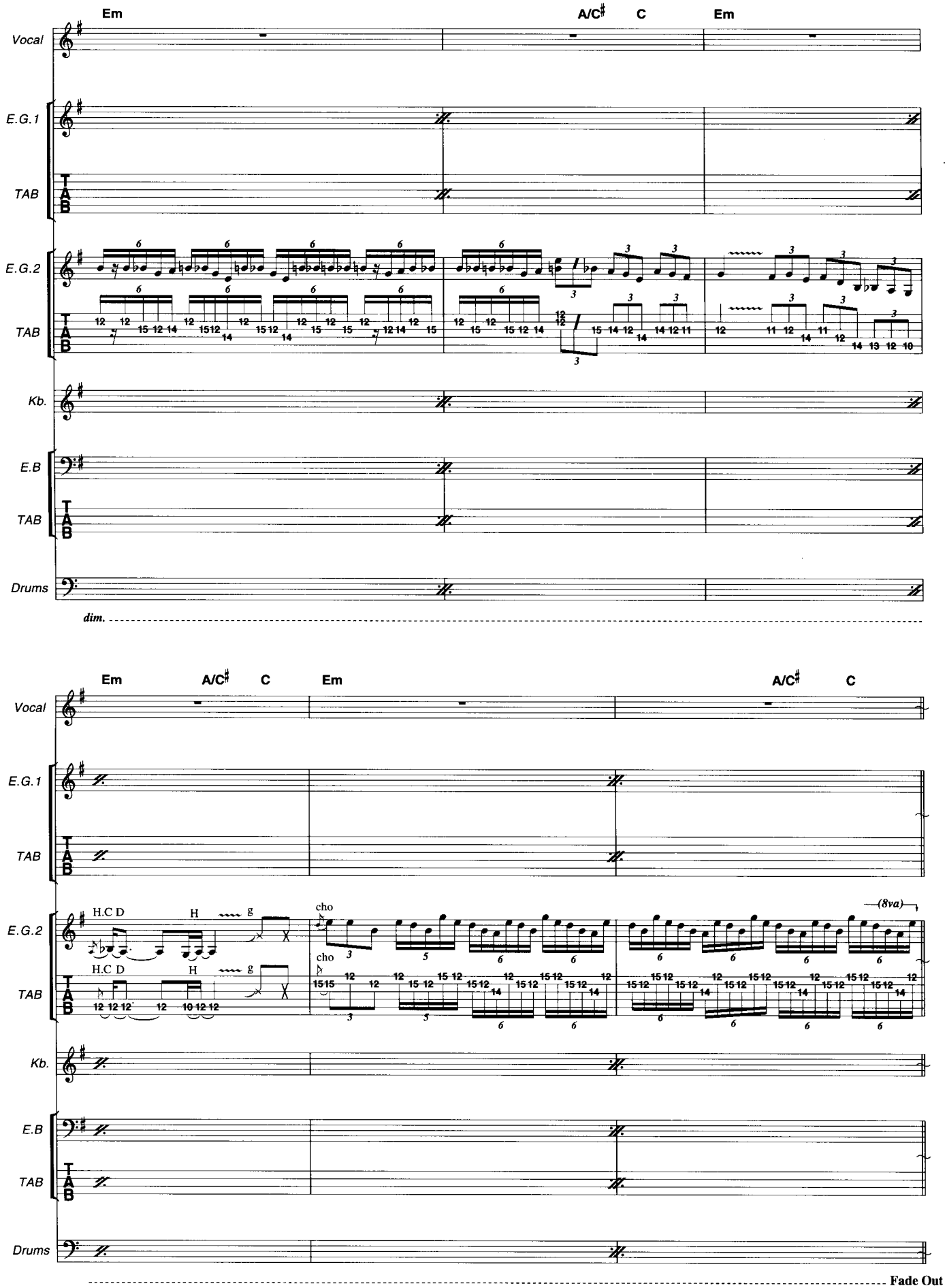
Em
A/C♯
C
Em
Vocal
E.G.1
TAB
E.G.2
TAB
Kb.
E.B
TAB
Drums
dim.
Em
A/C♯
C
Em
A/C♯
C
Vocal
E.G.1
TAB
E.G.2
TAB
H.C D
H
g
cho
(8va)
Kb.
E.B
TAB
Drums
Fade Out

Prisoners In Paradise

プリズナーズ・イン・パラダイス

Words & Music by Joey Tempest

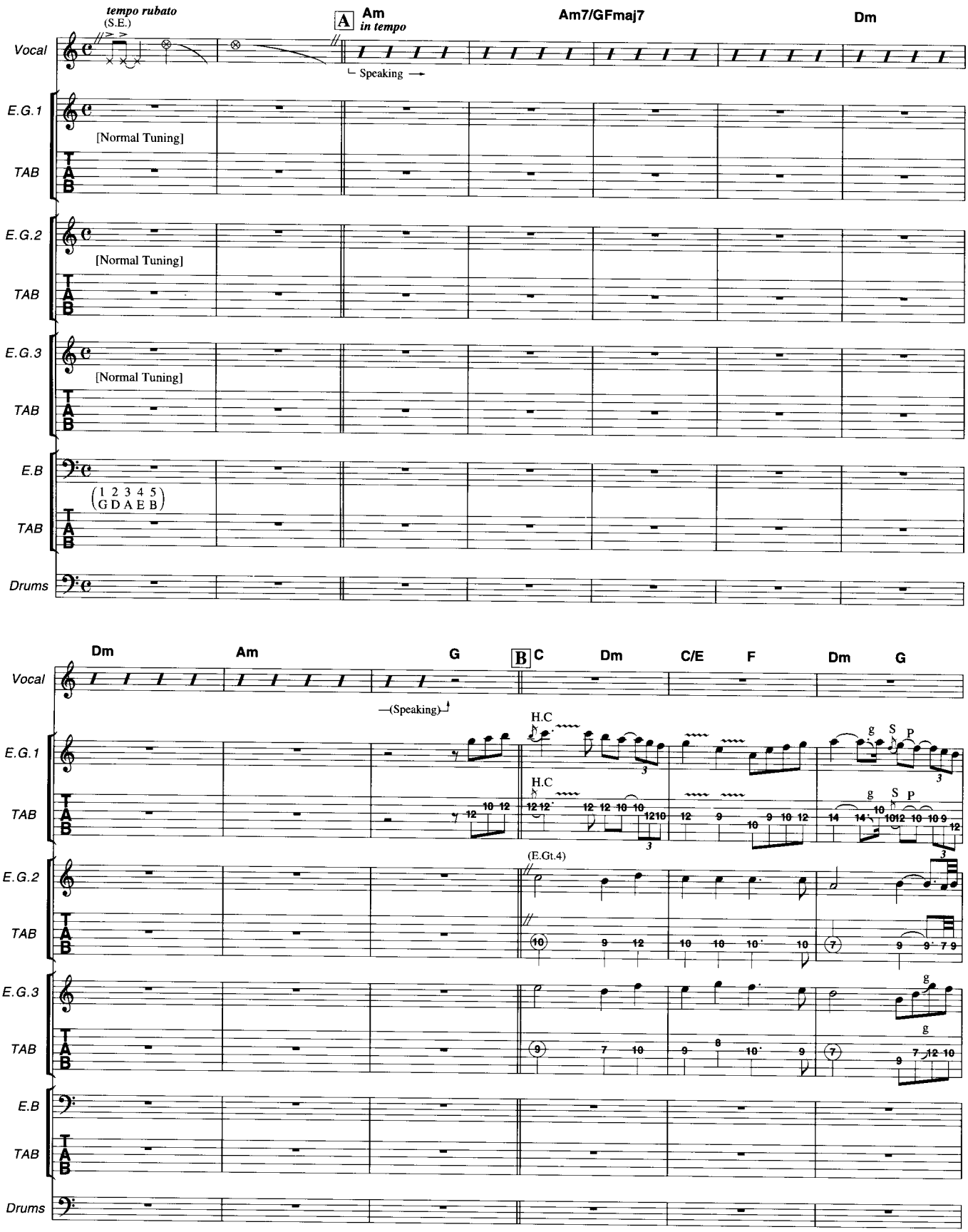

©L.B.G. ARTISTS ROTTERDAM BV
The rights for Japan controlled by EMI Music Publishing Japan Ltd.
Authorized for sale only in Japan.

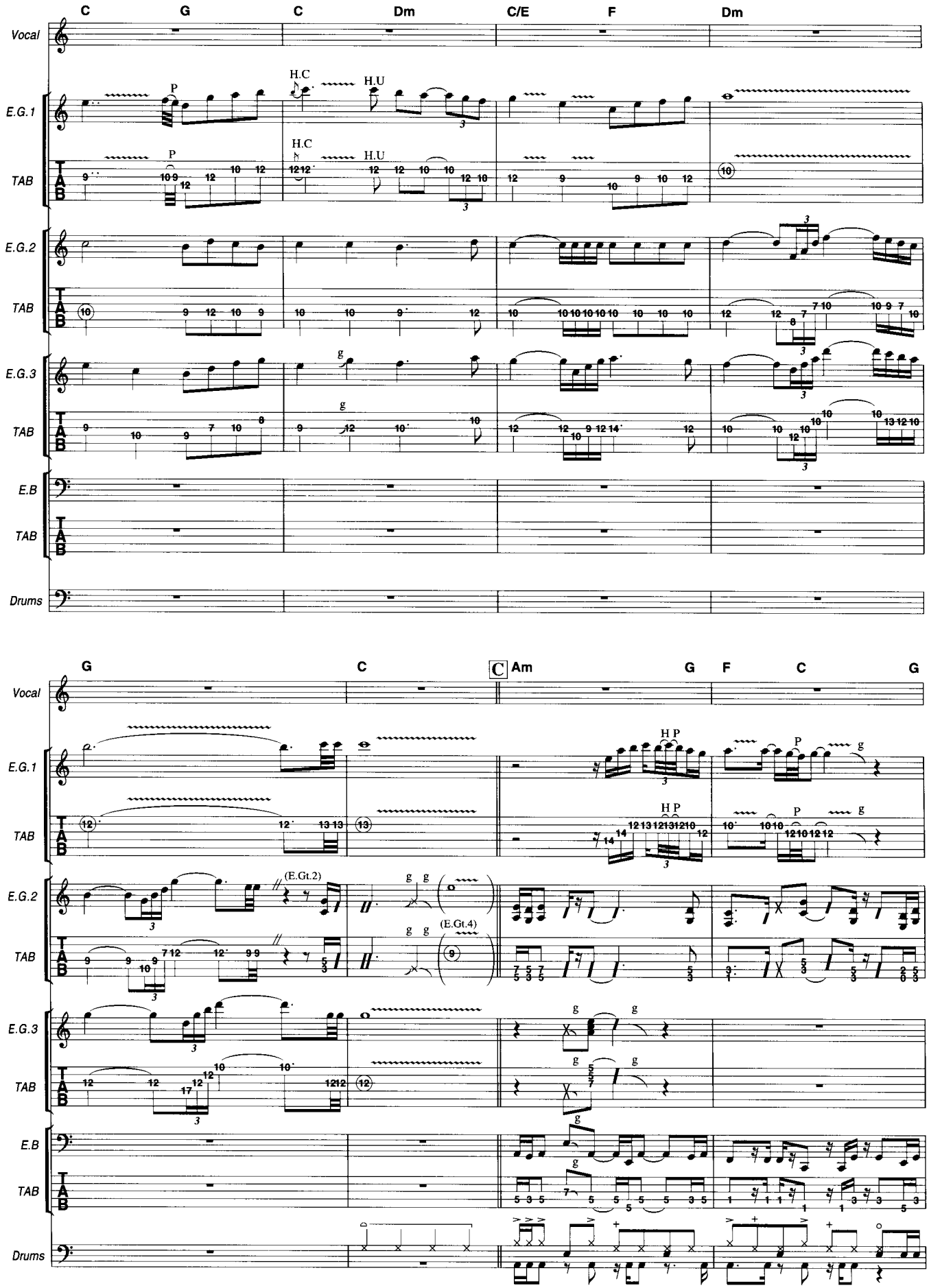
C
G
C
Dm
C/E
F
Dm
Vocal
E.G.1
E.G.2
E.G.3
E.B
TAB
Drums
H.C
H.U
P
g
G
C
C Am
G
F
C
G
(E.Gt.2)
(E.Gt.4)
H P

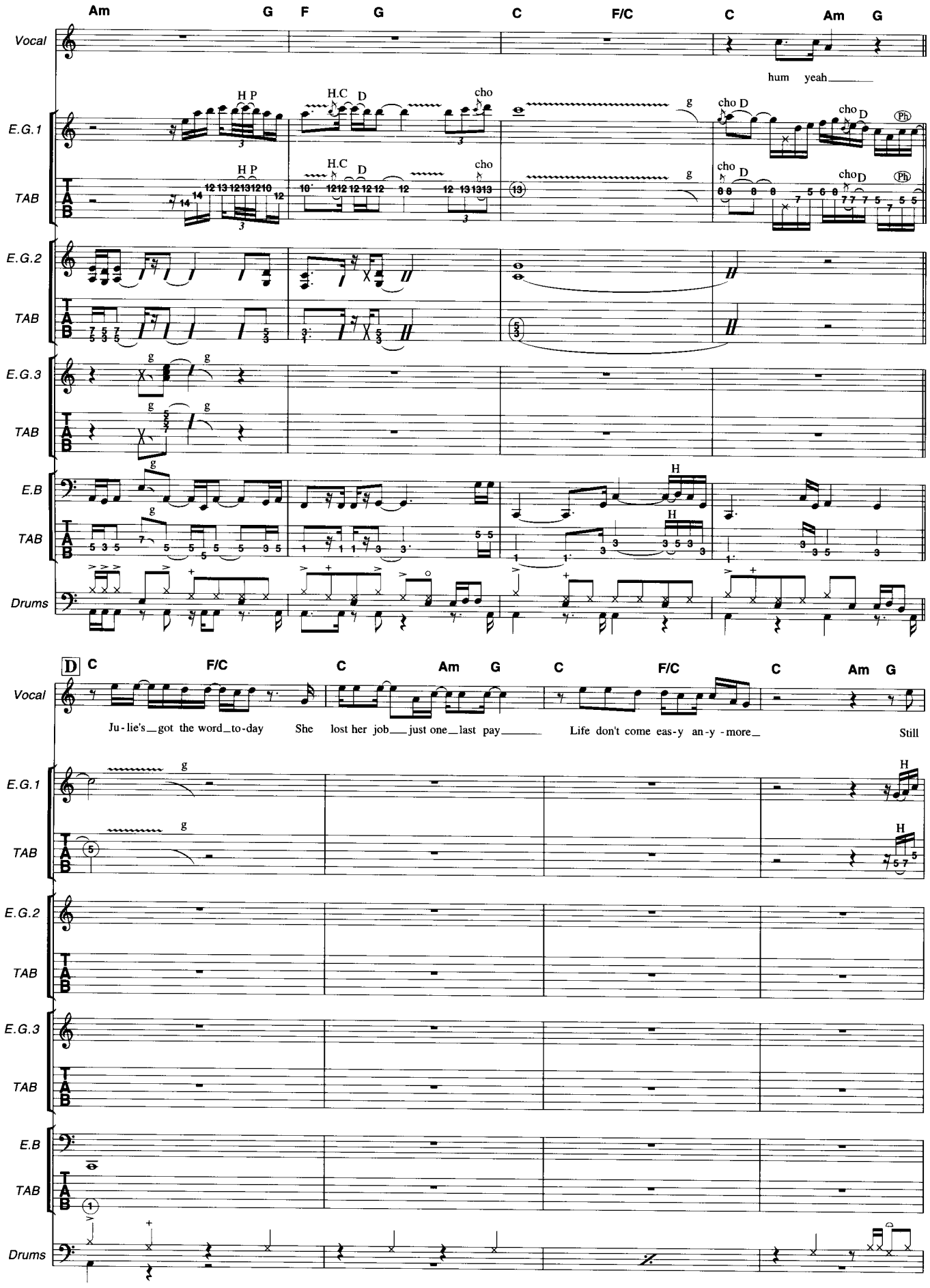
Am G F G C F/C C Am G
Vocal
hum yeah
E.G.1
TAB
H P
H.C D cho
cho D
Ph
E.G.2
E.G.3
E.B
Drums
D C F/C C Am G C F/C C Am G
Ju-lie's got the word to-day She lost her job just one last pay
Life don't come eas-y an-y-more
Still

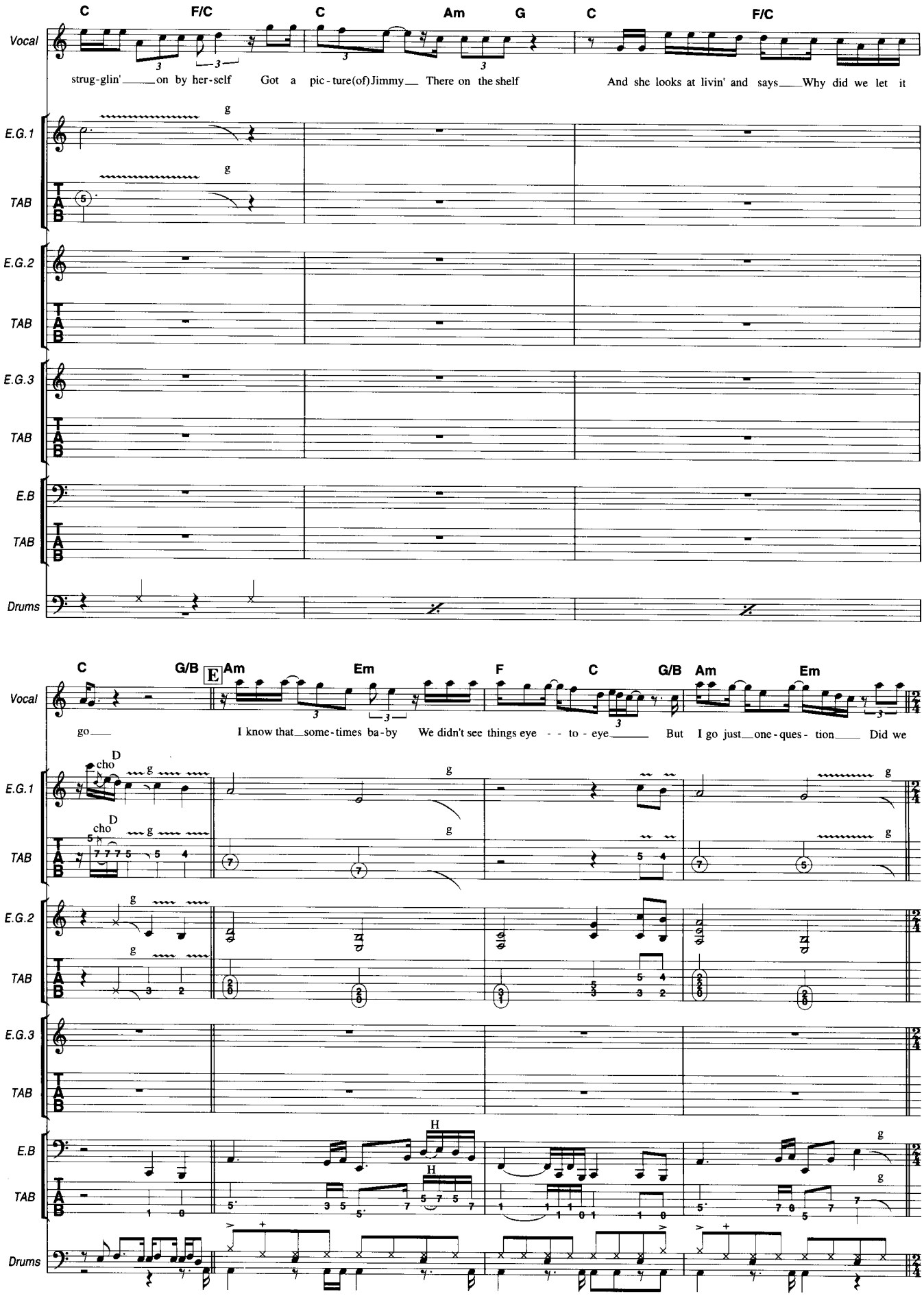
C F/C C Am G C F/C
Vocal
strug-glin' on by her-self Got a pic-ture(of)Jimmy There on the shelf And she looks at livin' and says Why did we let it
E.G.1
TAB
E.G.2
TAB
E.G.3
TAB
E.B
TAB
Drums
C G/B E Am Em F C G/B Am Em
Vocal
go I know that some-times ba-by We didn't see things eye - - to - eye But I go just one-ques-tion Did we
D cho
E.G.1
TAB
E.G.2
TAB
E.G.3
TAB
E.B
TAB
Drums

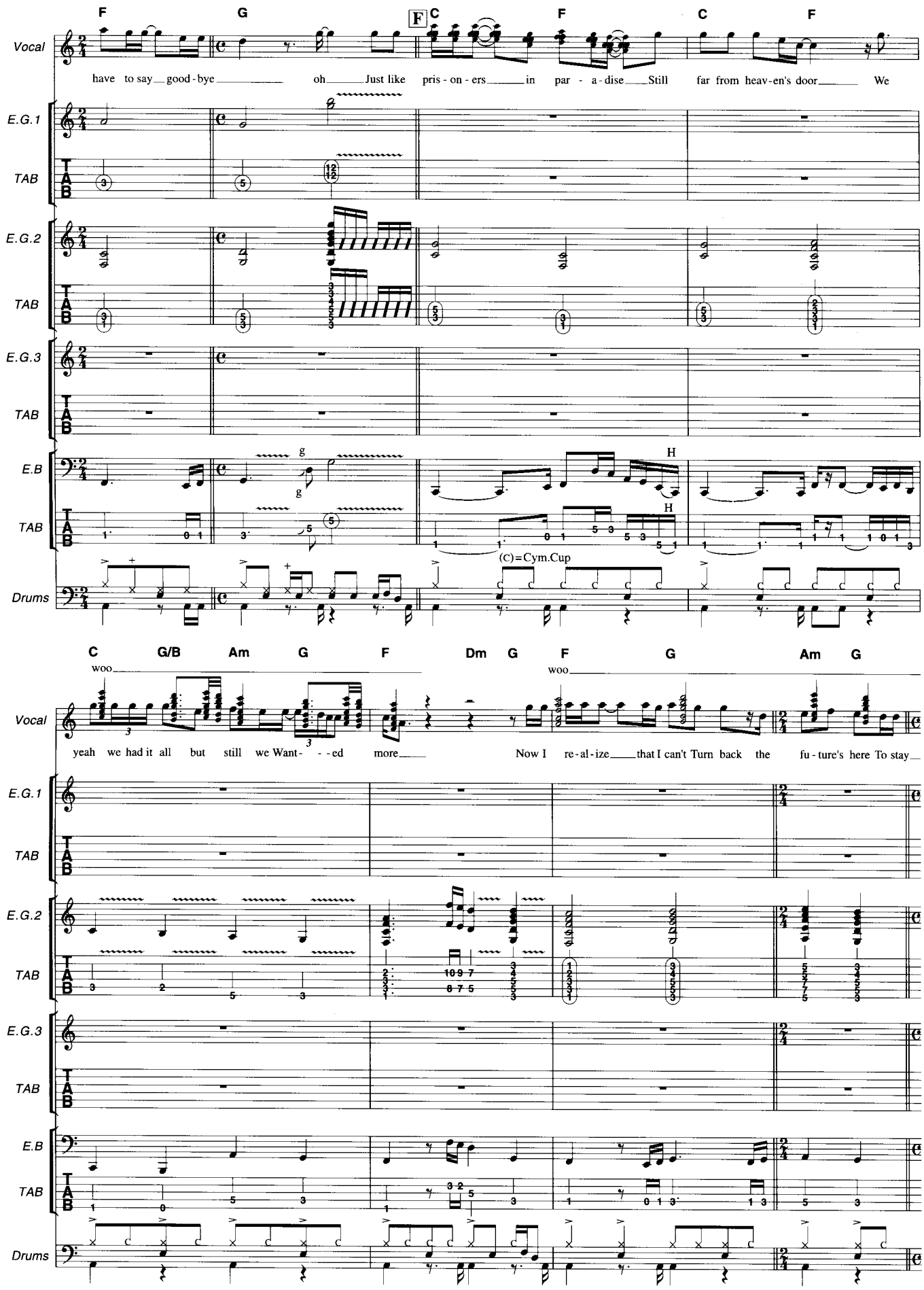
F G F C F C F
Vocal
have to say good-bye oh Just like pris-on-ers in par-a-dise Still far from heav-en's door We
E.G.1
TAB
E.G.2
TAB
E.G.3
TAB
E.B
TAB
H
H
Drums
(C)=Cym.Cup
C G/B Am G F Dm G F G Am G
woo
woo
Vocal
yeah we had it all but still we Want- - -ed more Now I re-al-ize that I can't Turn back the fu-ture's here To stay
E.G.1
TAB
E.G.2
TAB
E.G.3
TAB
E.B
TAB
Drums

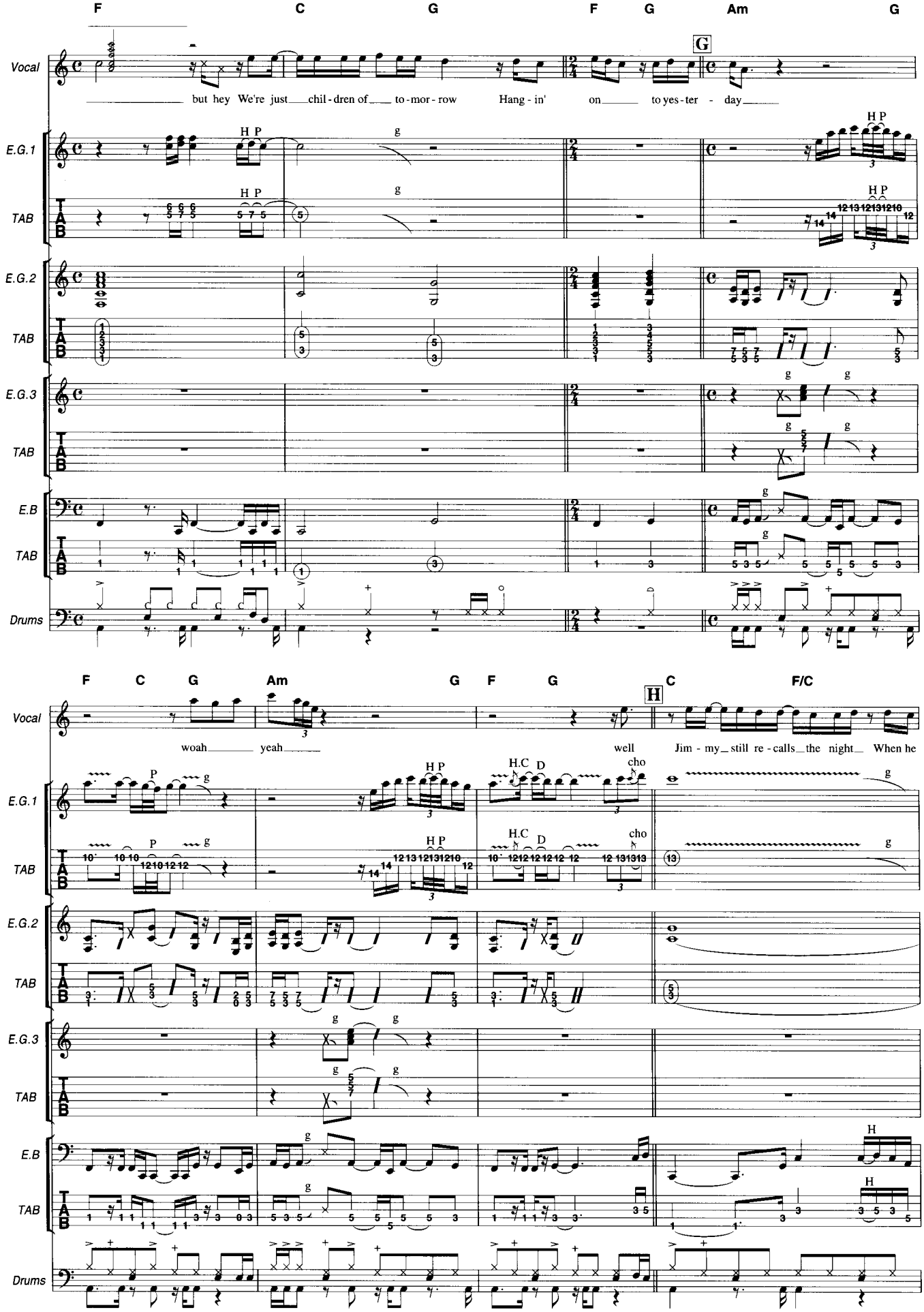
F C G F G Am G
Vocal
but hey We're just chil - dren of to - mor - row Hang - in' on to yes - ter - day
G
E.G.1
E.G.2
E.G.3
E.B
TAB
Drums
H P
g
F C G Am G F G
H
C F/C
woah yeah well Jim - my still re - calls the night When he
P
H.C D
cho

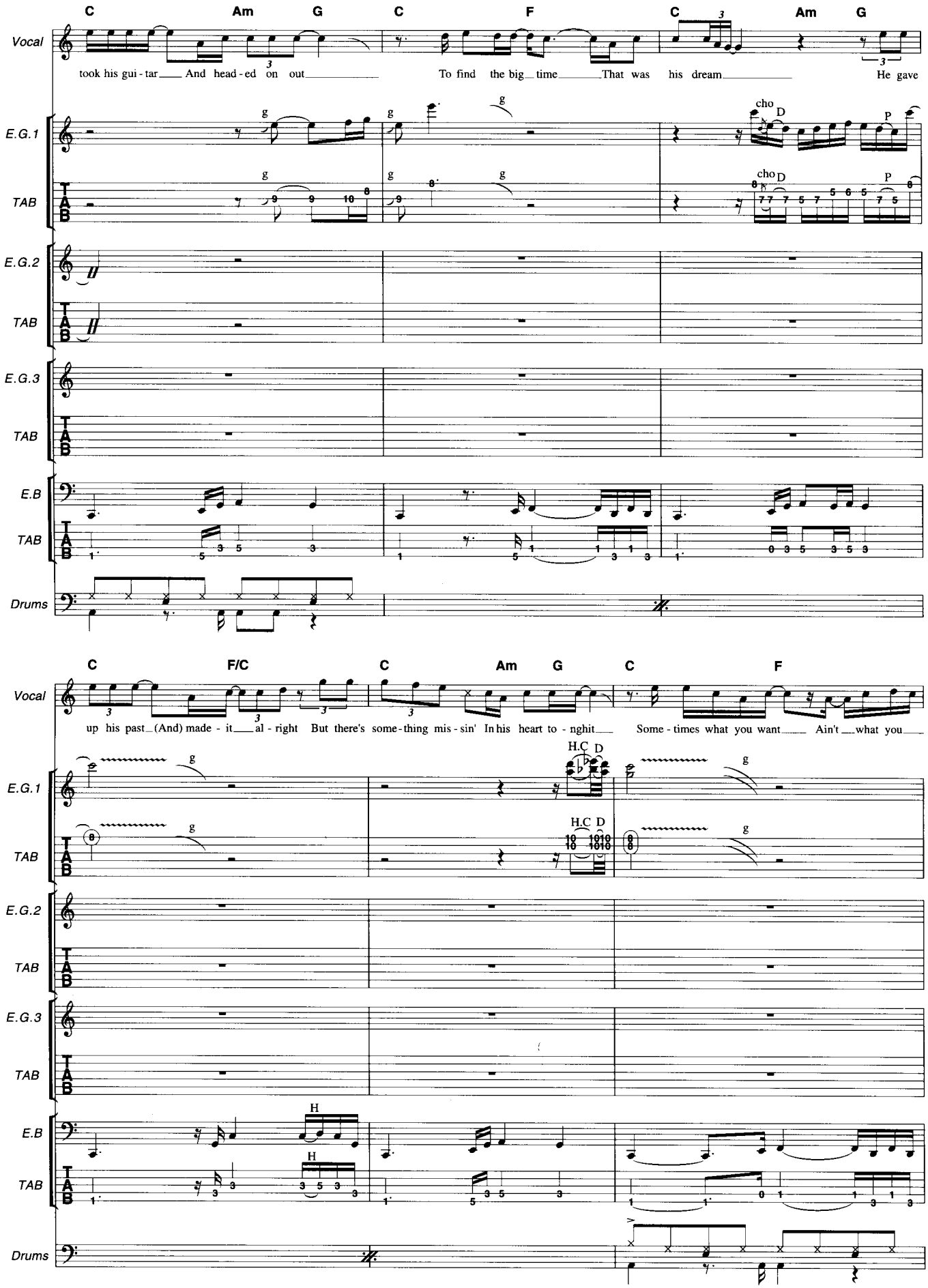
C Am G C F C Am G
Vocal
took his gui - tar And head - ed on out To find the big time That was his dream He gave
E.G.1
E.G.2
E.G.3
E.B
TAB
Drums
cho D P
C F/C C Am G C F
up his past (And) made - it al - right But there's some - thing mis - sin' In his heart to - nghit Some - times what you want Ain't what you
H.C D
H

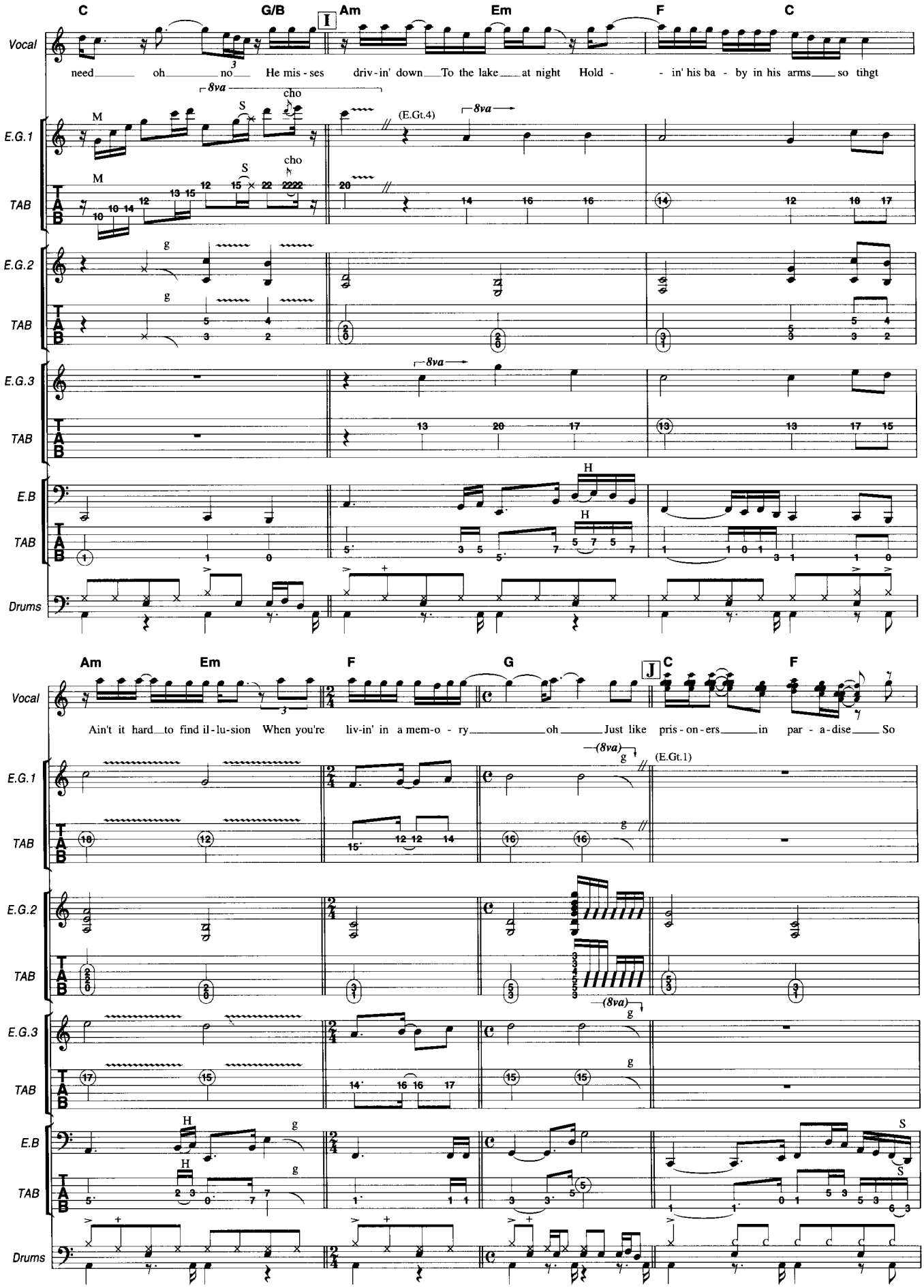
C
G/B
I
Am
Em
F
C
Vocal
need oh no He mis - ses driv - in' down To the lake at night Hold - - in' his ba - by in his arms so tihgt
E.G.1
E.G.2
E.G.3
TAB
E.B
Drums
8va
cho
(E.Gt.4)
H
Am
Em
F
G
J
C
F
Ain't it hard to find il - lu - sion When you're liv - in' in a mem - o - ry oh Just like pris - on - ers in par - a - dise So
(8va)
(E.Gt.1)

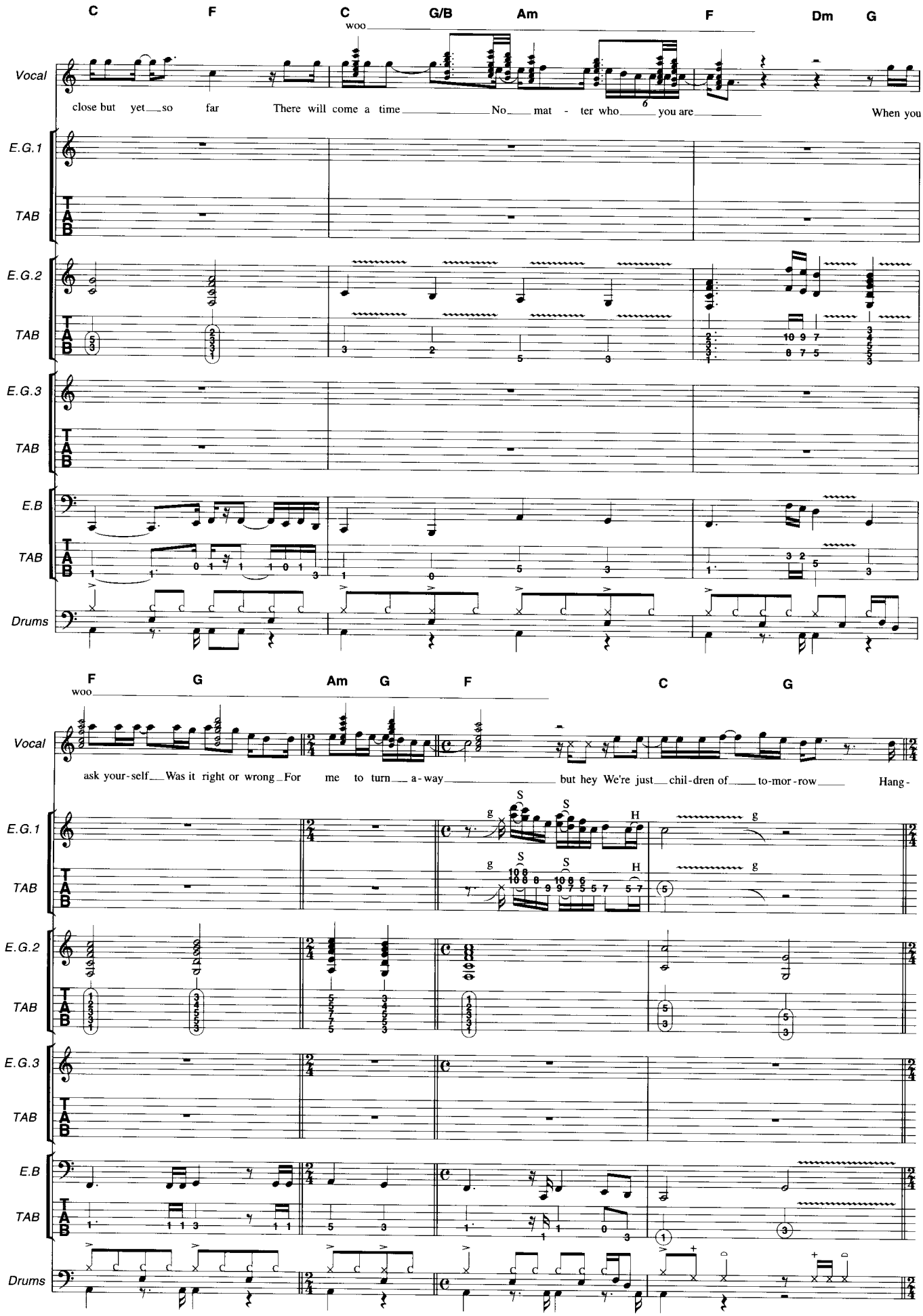
C F C G/B Am F Dm G
woo
Vocal
close but yet so far There will come a time No mat - ter who you are When you
E.G.1
TAB
E.G.2
TAB
E.G.3
TAB
E.B
TAB
Drums
F G Am G F C G
woo
Vocal
ask your-self Was it right or wrong For me to turn a-way but hey We're just chil-dren of to-mor-row Hang-
E.G.1
TAB
E.G.2
TAB
E.G.3
TAB
E.B
TAB
Drums

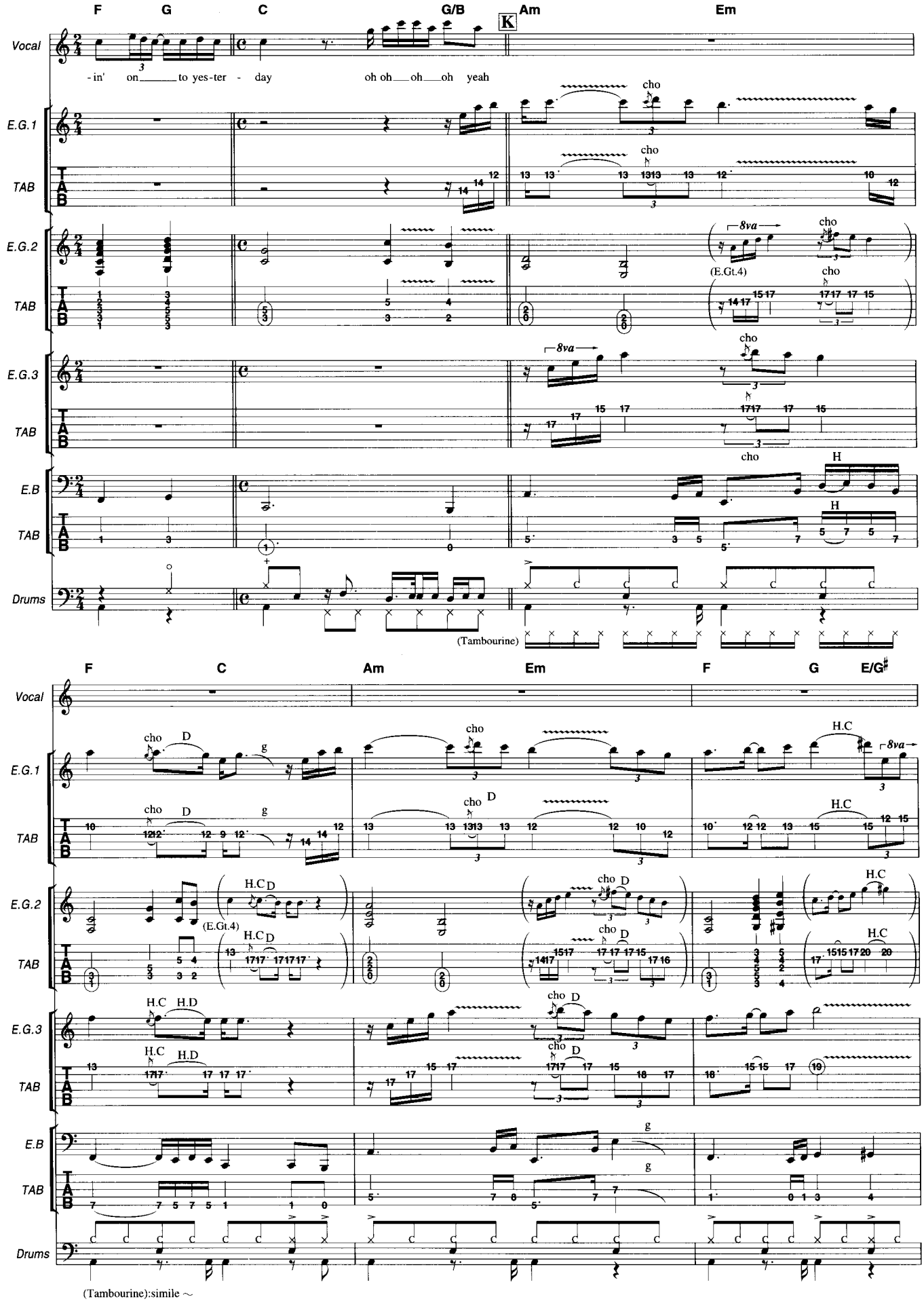
F G C G/B Am Em
K
Vocal
-in' on to yes-ter - day oh oh oh oh yeah
E.G.1
TAB
cho
E.G.2
8va
(E.Gt.4)
E.G.3
E.B
H
Drums
(Tambourine)
F C Am Em F G E/G♯
D
g
H.C
H.D
(Tambourine):simile ~

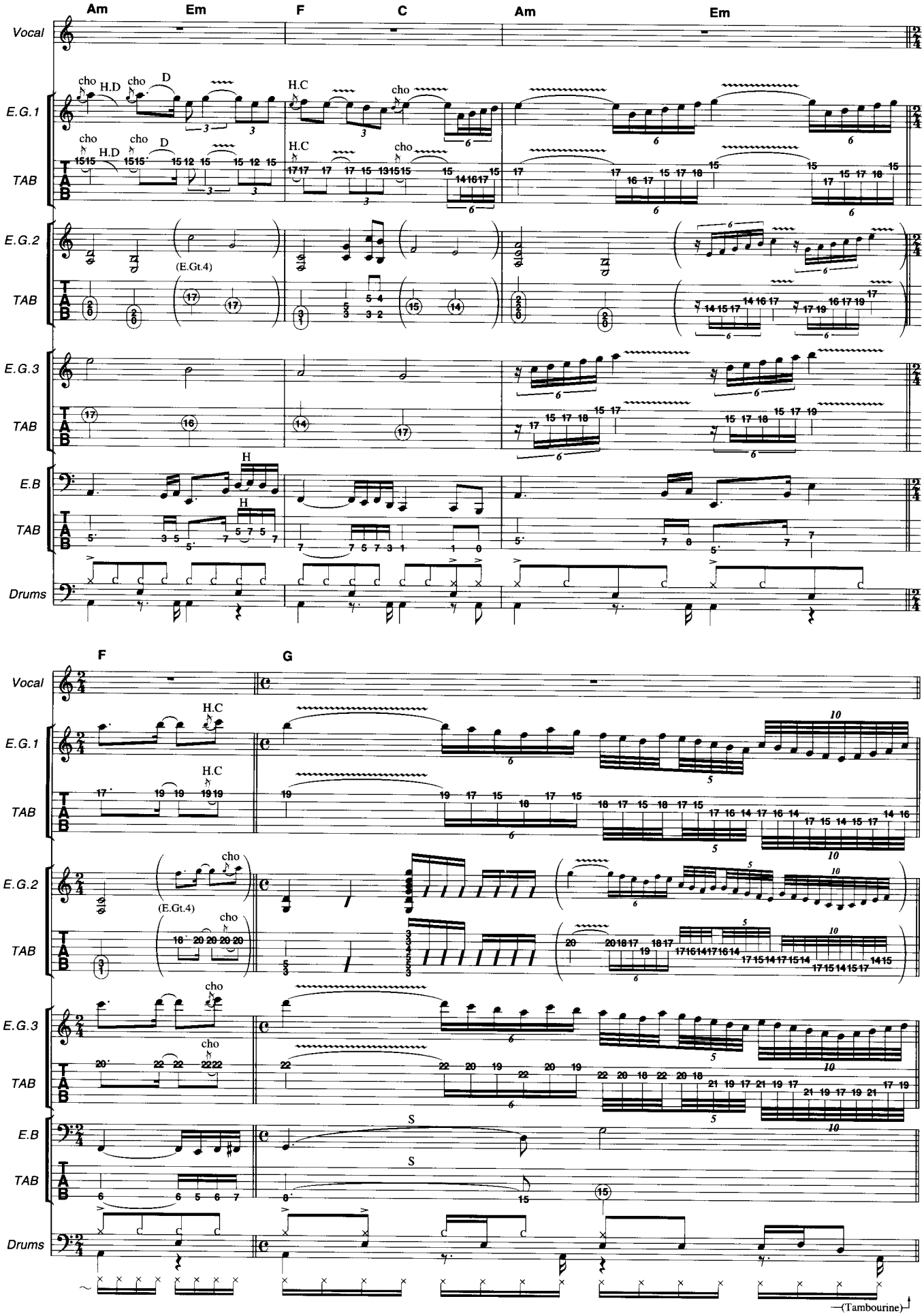
Am
Em
F
C
Am
Em
Vocal
E.G.1
E.G.2
E.G.3
E.B
TAB
Drums
cho
H.D
D
H.C
H
S
(E.Gt.4)
F
G
(Tambourine)

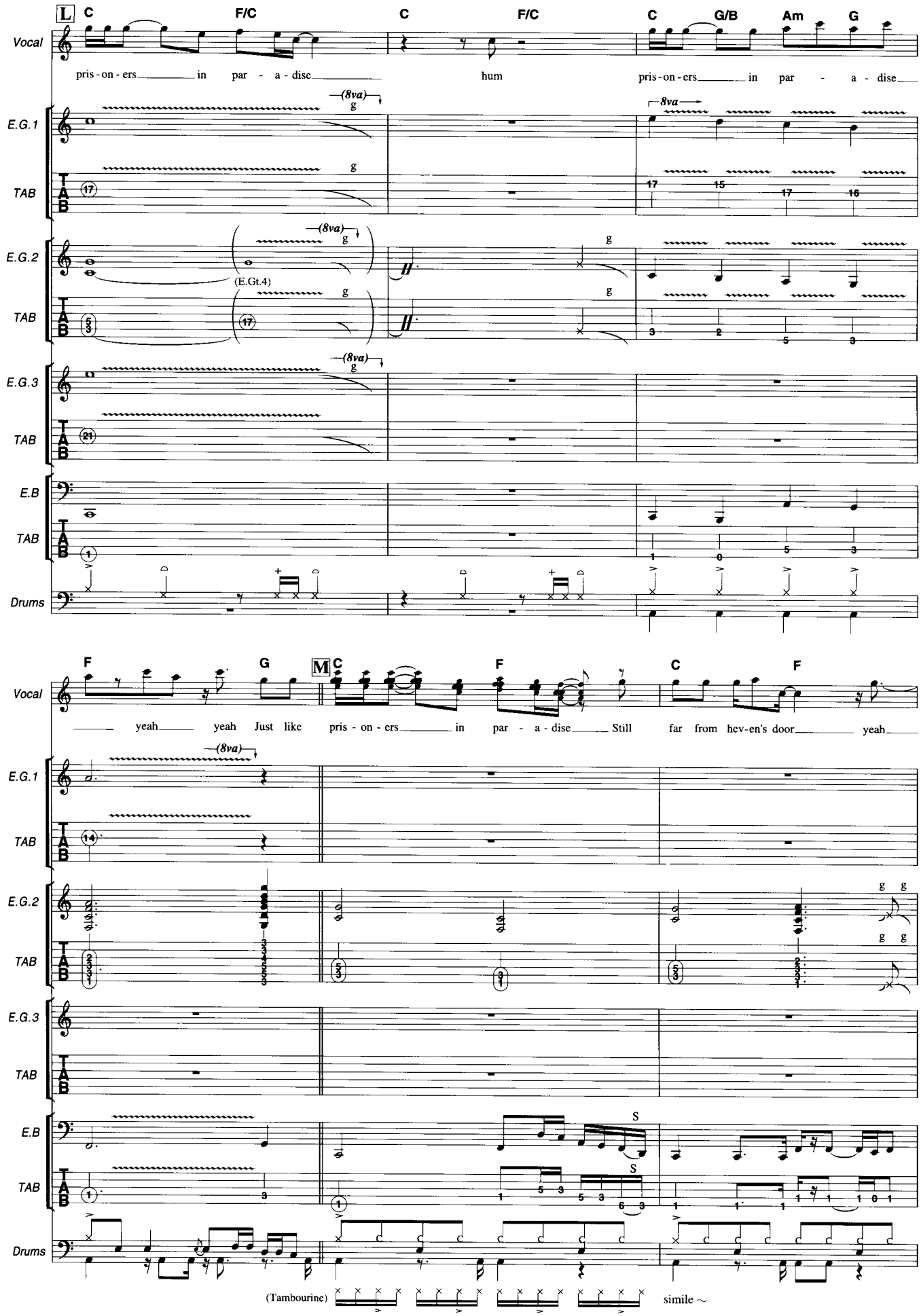
L
C
F/C
C
F/C
C
G/B
Am
G
Vocal
pris - on - ers in par - a - dise hum pris - on - ers in par - a - dise
E.G.1
E.G.2
E.G.3
E.B
TAB
Drums
(8va)
8va
(E.Gt.4)
F
G
M
C
F
C
F
yeah yeah Just like pris - on - ers in par - a - dise Still far from hev-en's door yeah
(Tambourine)
simile

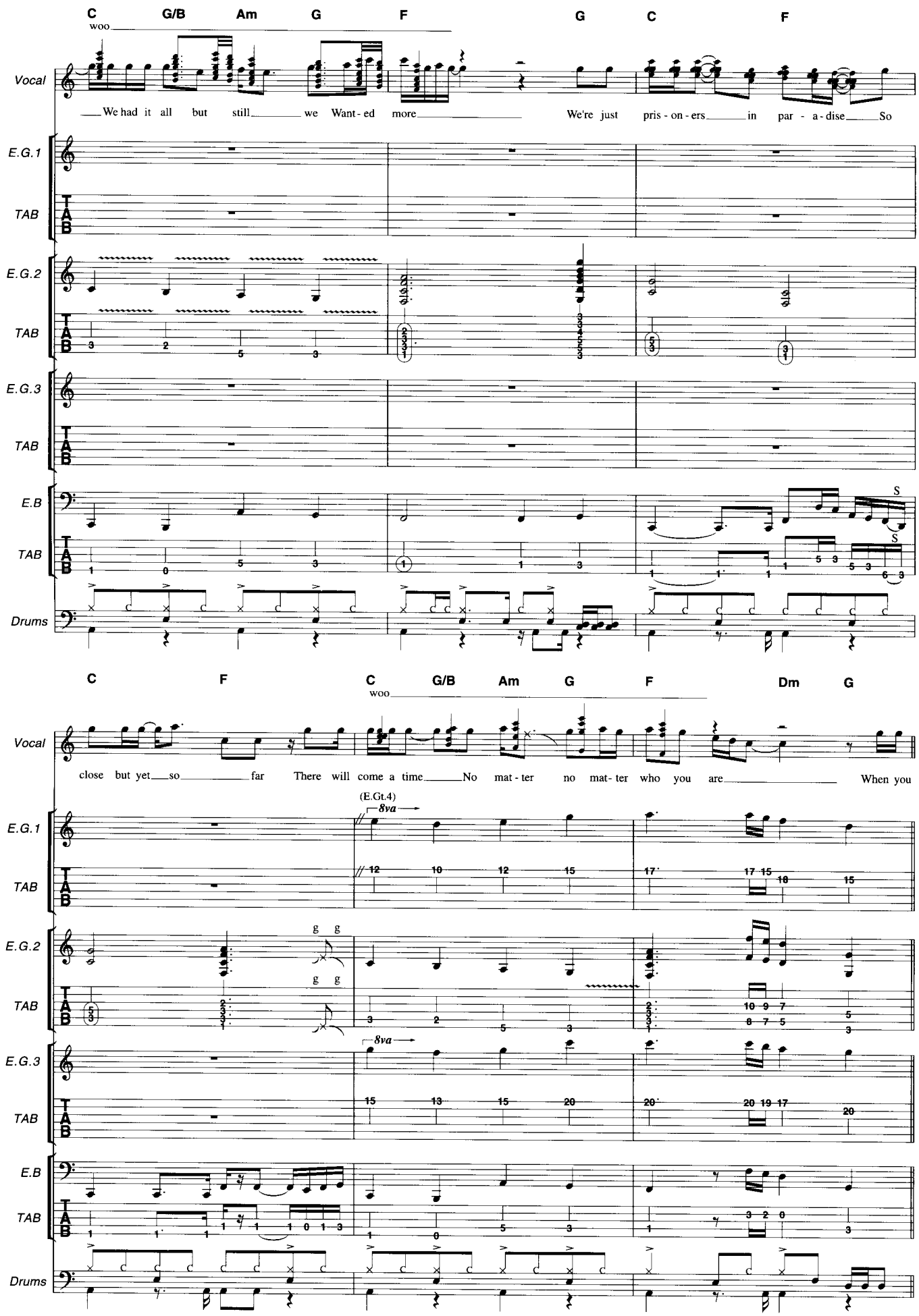
C G/B Am G F G C F
woo
Vocal
We had it all but still we Want - ed more We're just pris - on - ers in par - a - dise So
E.G.1
TAB
E.G.2
TAB
E.G.3
TAB
E.B
TAB
S
S
Drums
C F C G/B Am G F Dm G
woo
Vocal
close but yet so far There will come a time No mat - ter no mat - ter who you are When you
(E.Gt.4)
8va
E.G.1
TAB
g g
g g
E.G.2
TAB
8va
E.G.3
TAB
E.B
TAB
Drums

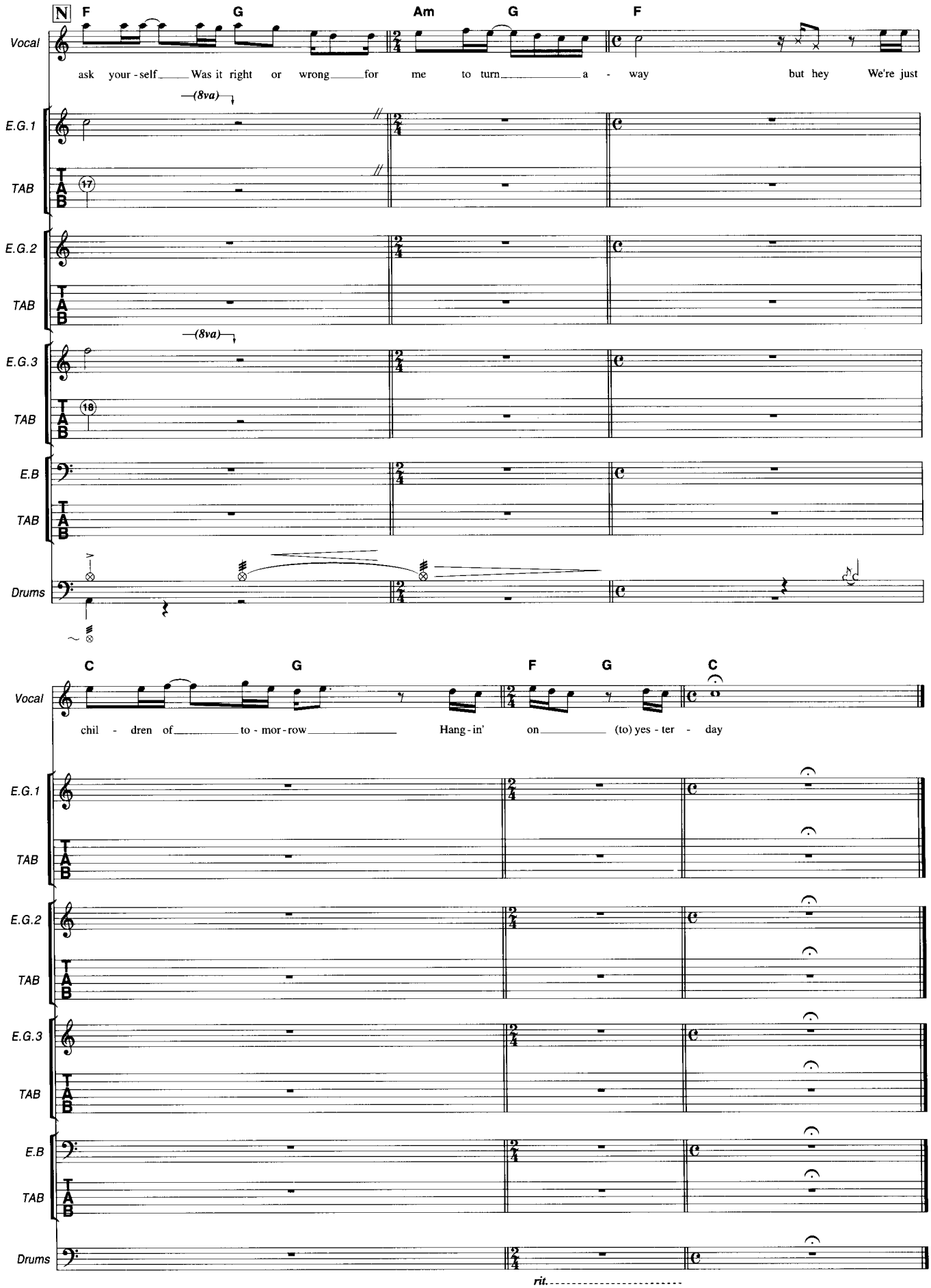
N
F
G
Am
G
F
Vocal
ask your - self Was it right or wrong for me to turn a - way but hey We're just
(8va)
E.G.1
TAB
17
E.G.2
TAB
(8va)
E.G.3
TAB
18
E.B
TAB
Drums
C
G
F
G
C
Vocal
chil - dren of to - mor - row Hang - in' on (to) yes - ter - day
E.G.1
TAB
E.G.2
TAB
E.G.3
TAB
E.B
TAB
Drums
rit.

❑PRISONERS IN PARADISE(Keyboard Part)

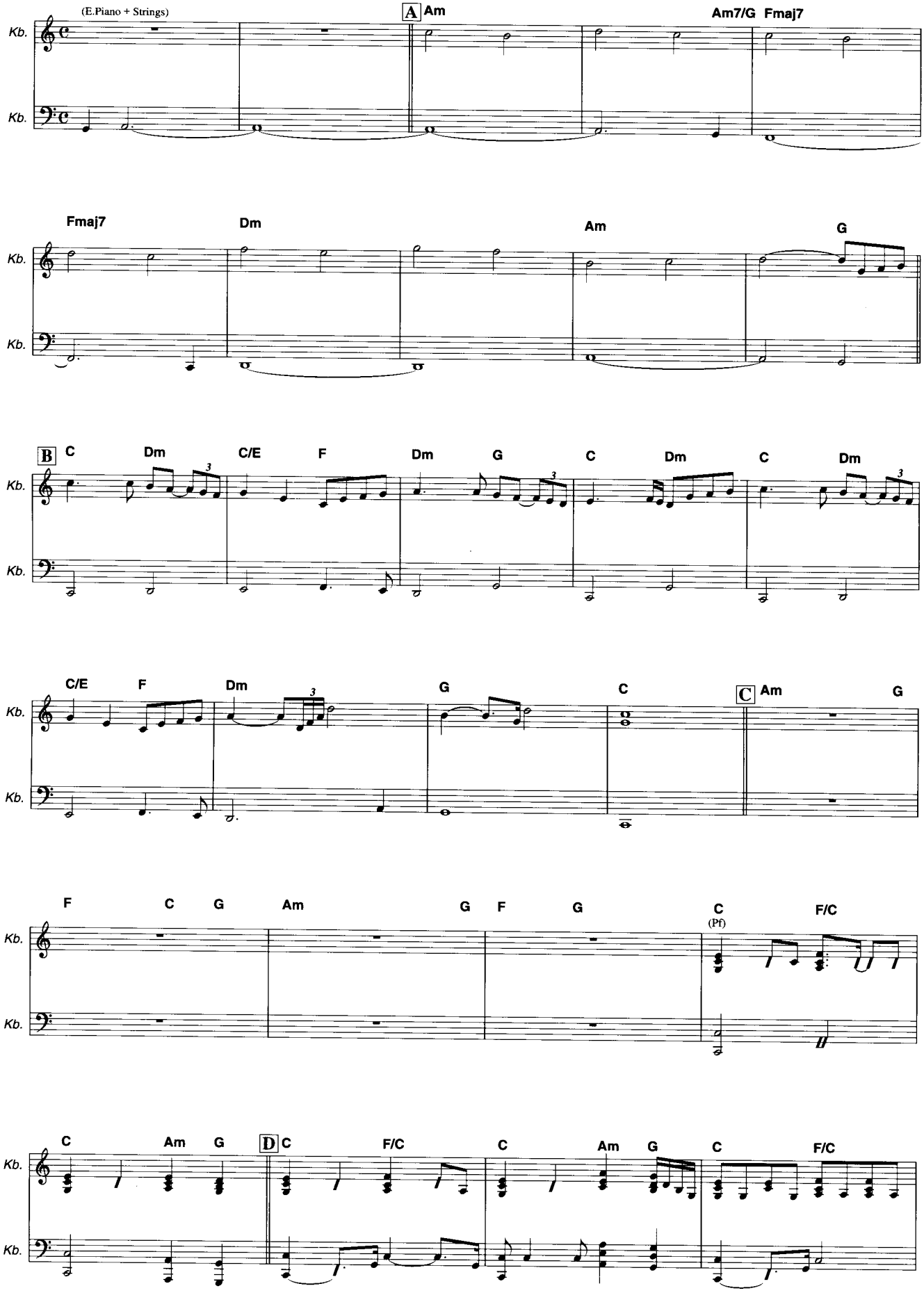

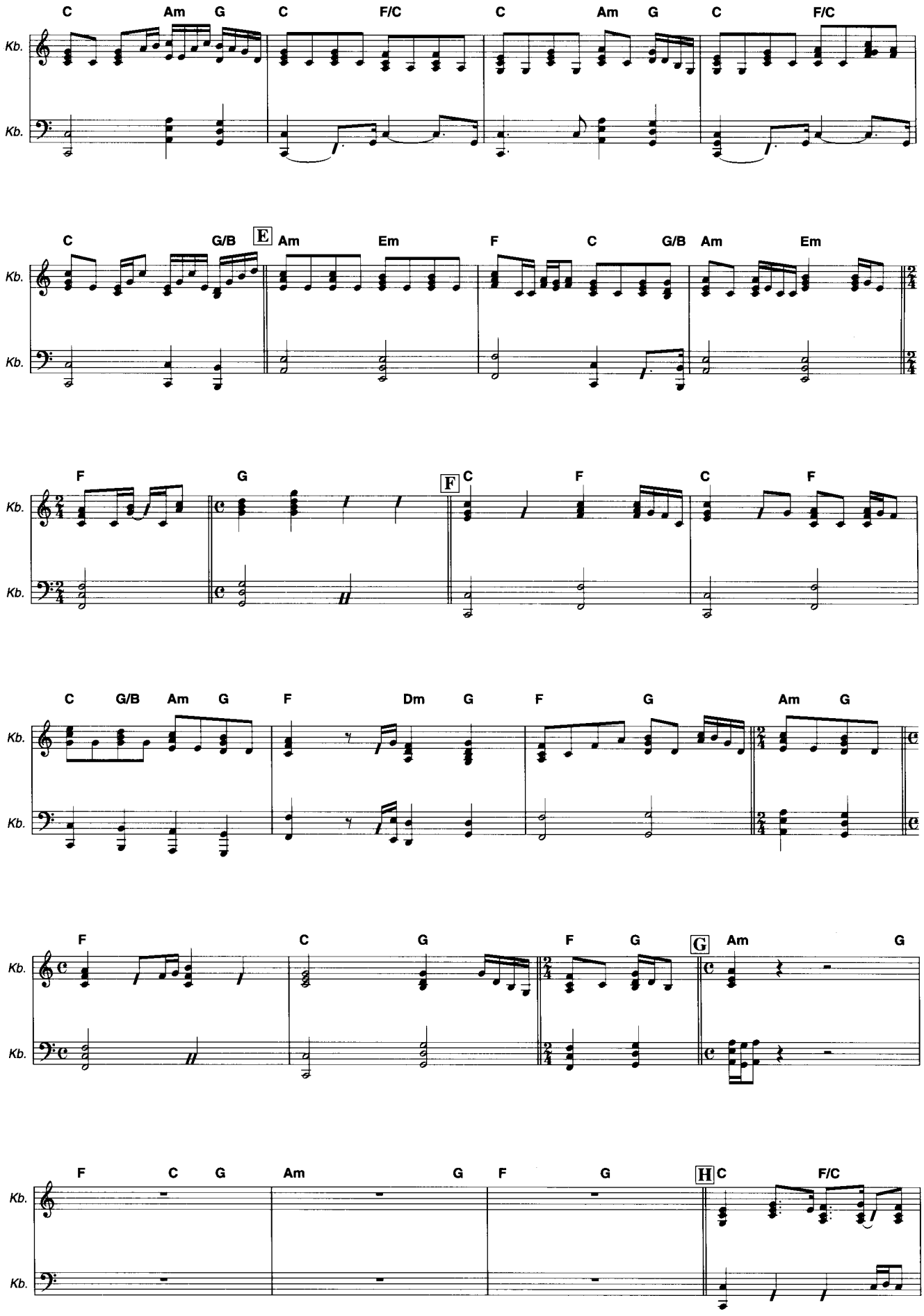
C Am G C F/C C Am G C F/C
Kb.
Kb.
C G/B E Am Em F C G/B Am Em
F G F C F C F
C G/B Am G F Dm G F G Am G
F C G F G G Am G
F C G Am G F G H C F/C

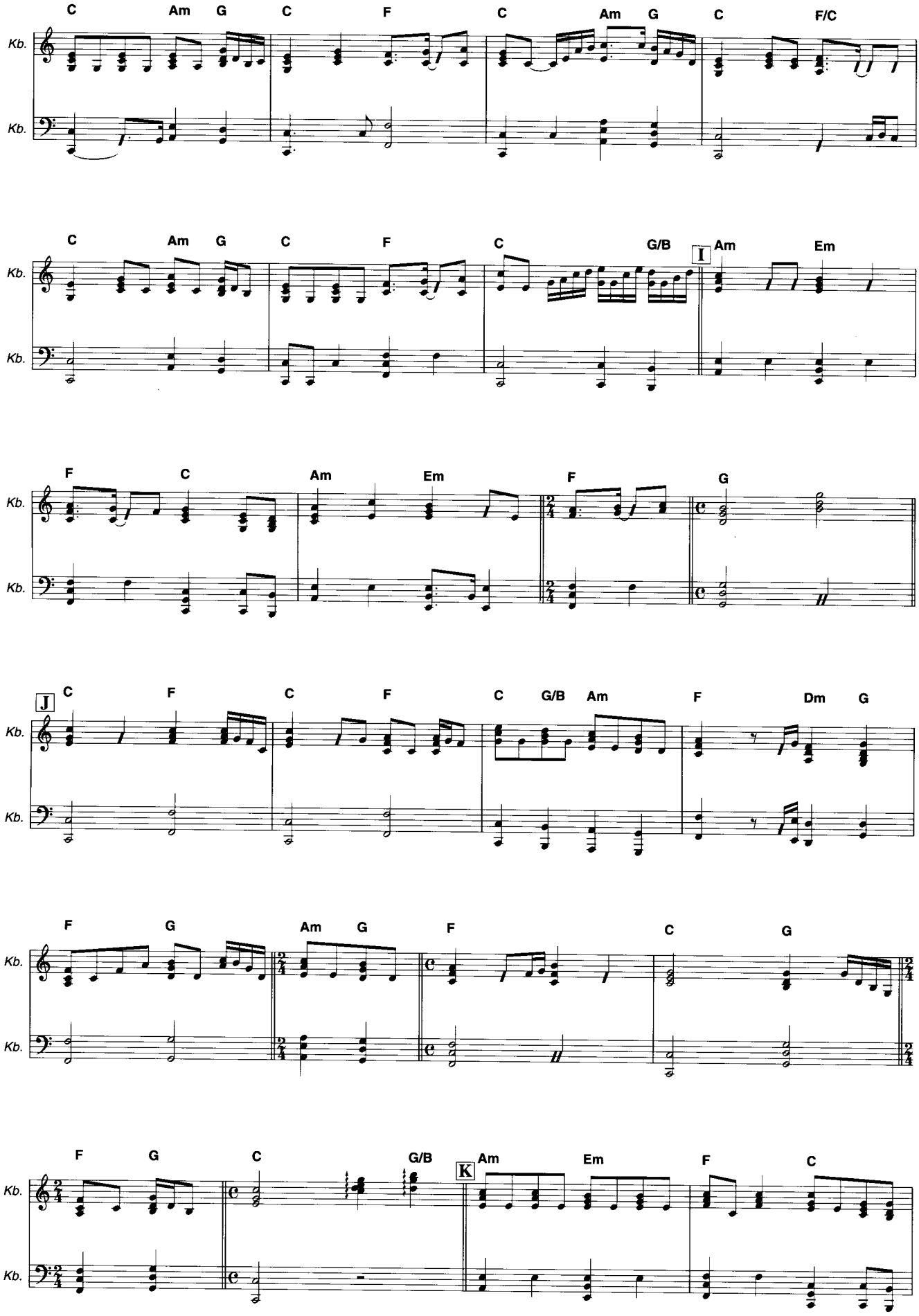
C Am G C F C Am G C F/C
Kb.
Kb.
C Am G C F C G/B I Am Em
F C Am Em F G
J C F C F C G/B Am F Dm G
F G Am G F C G
F G C G/B K Am Em F C

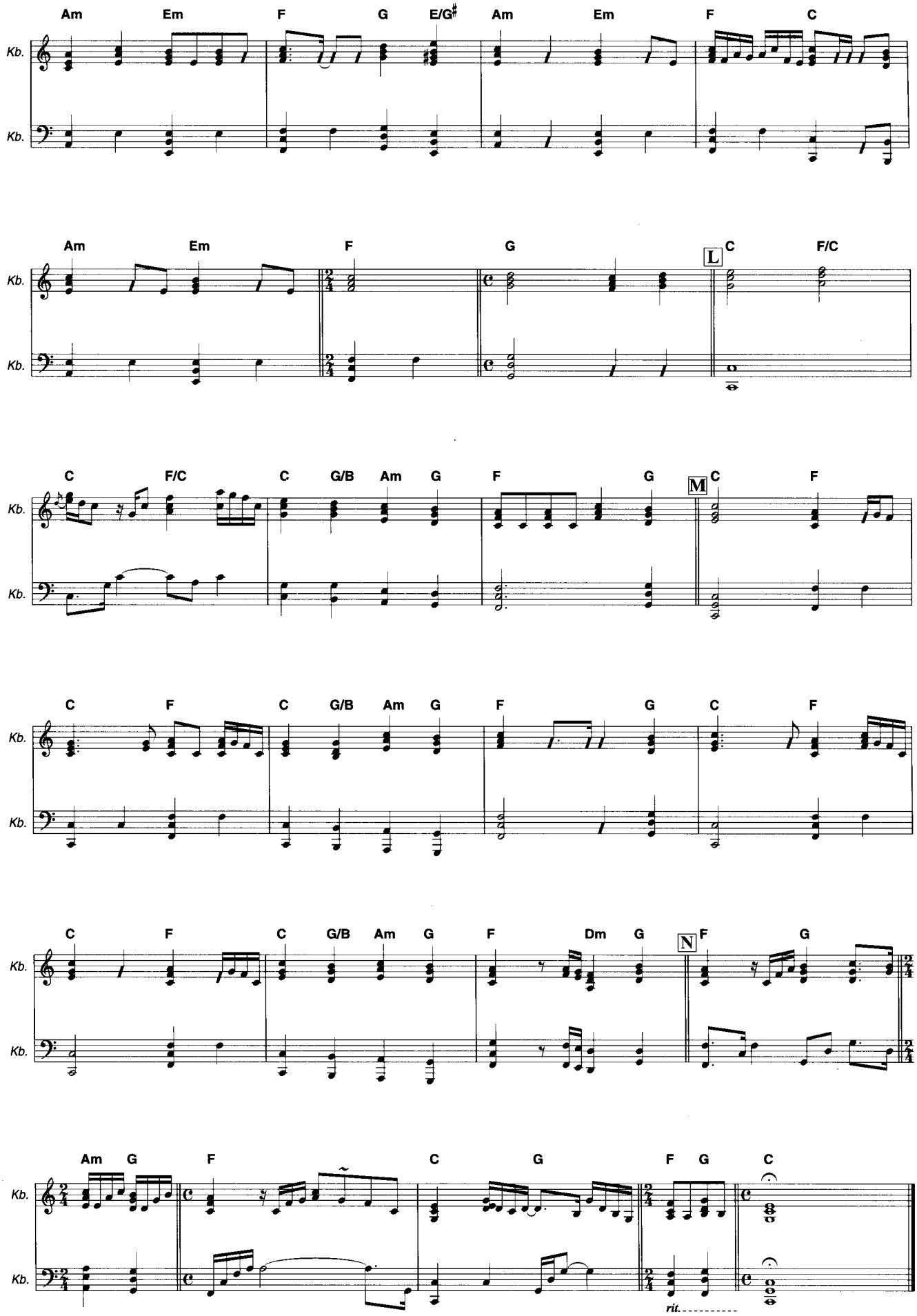
Am Em F G E/G♯ Am Em F C
Kb.
Kb.
Am Em F G L C F/C
C F/C C G/B Am G F G M C F
C F C G/B Am G F G C F
C F C G/B Am G F Dm G N F G
Am G F C G F G C
rit.

More Than Meets The Eye

モア・ザン・ミーツ・ジ・アイ

Words & Music by Joey Tempest, Kee Marcello and Mic Michaeli

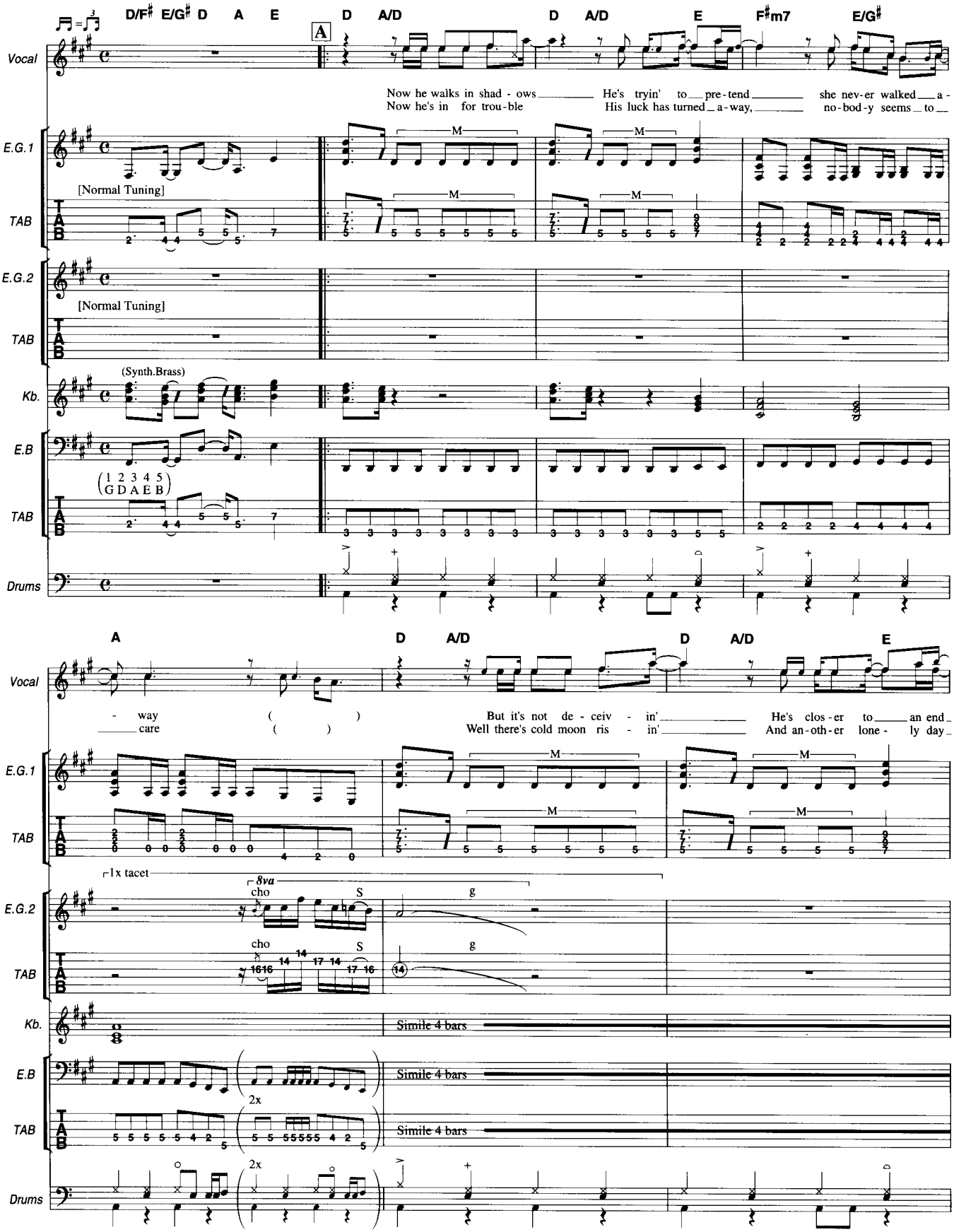

©L.B.G. ARTISTS ROTTERDAM BV
The rights for Japan controlled by EMI Music Publishing Japan Ltd.
Authorized for sale only in Japan.

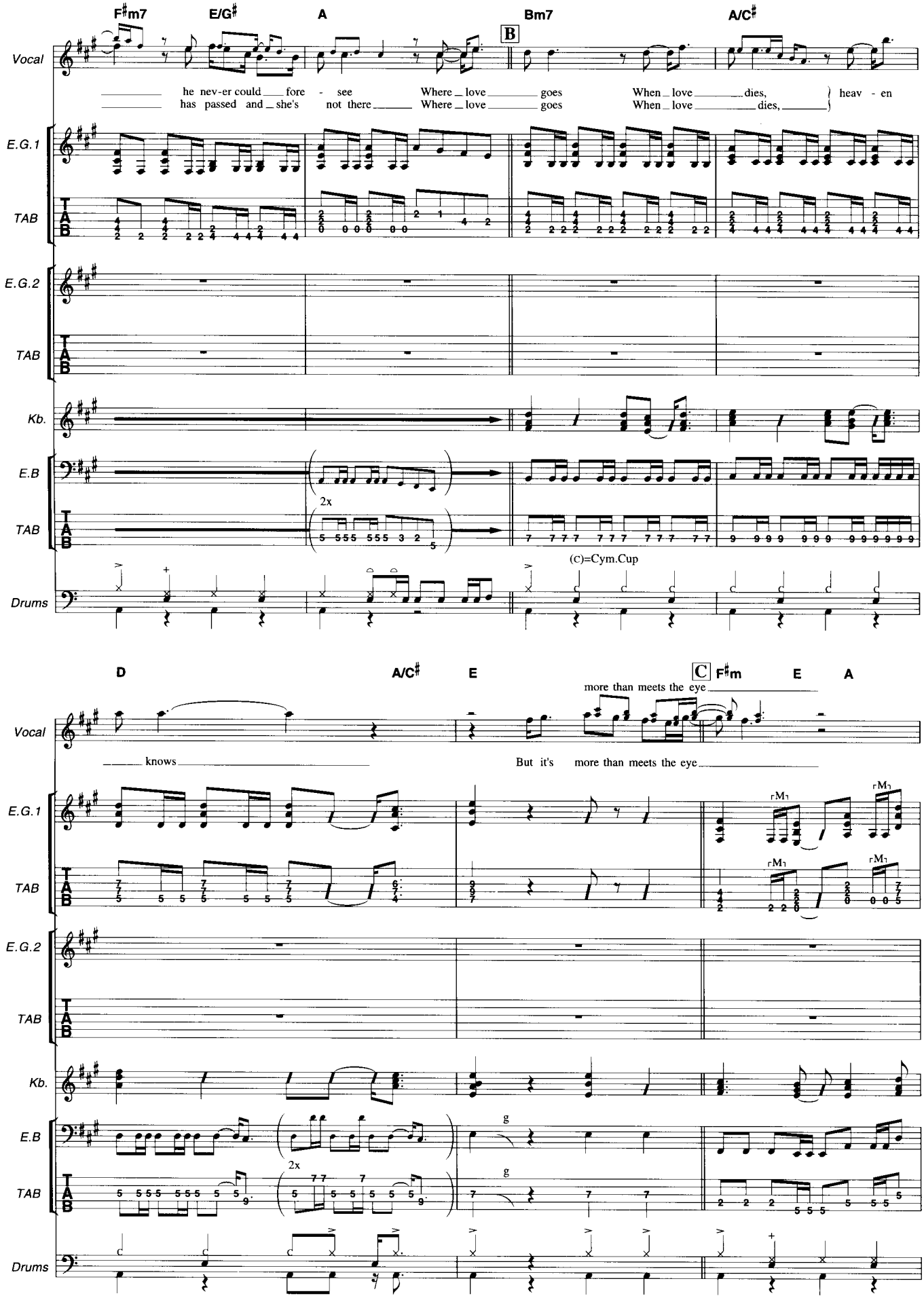
F♯m7
E/G♯
A
Bm7
A/C♯
B
Vocal
he nev-er could fore - see Where love goes When love dies, heav - en
has passed and she's not there Where love goes When love dies,
E.G.1
TAB
E.G.2
TAB
Kb.
E.B
2x
TAB
(C)=Cym.Cup
Drums
D
A/C♯
E
C
F♯m
E
A
more than meets the eye
Vocal
knows
But it's more than meets the eye
E.G.1
rM7
rM7
rM7
TAB
E.G.2
TAB
Kb.
E.B
2x
g
g
TAB
Drums

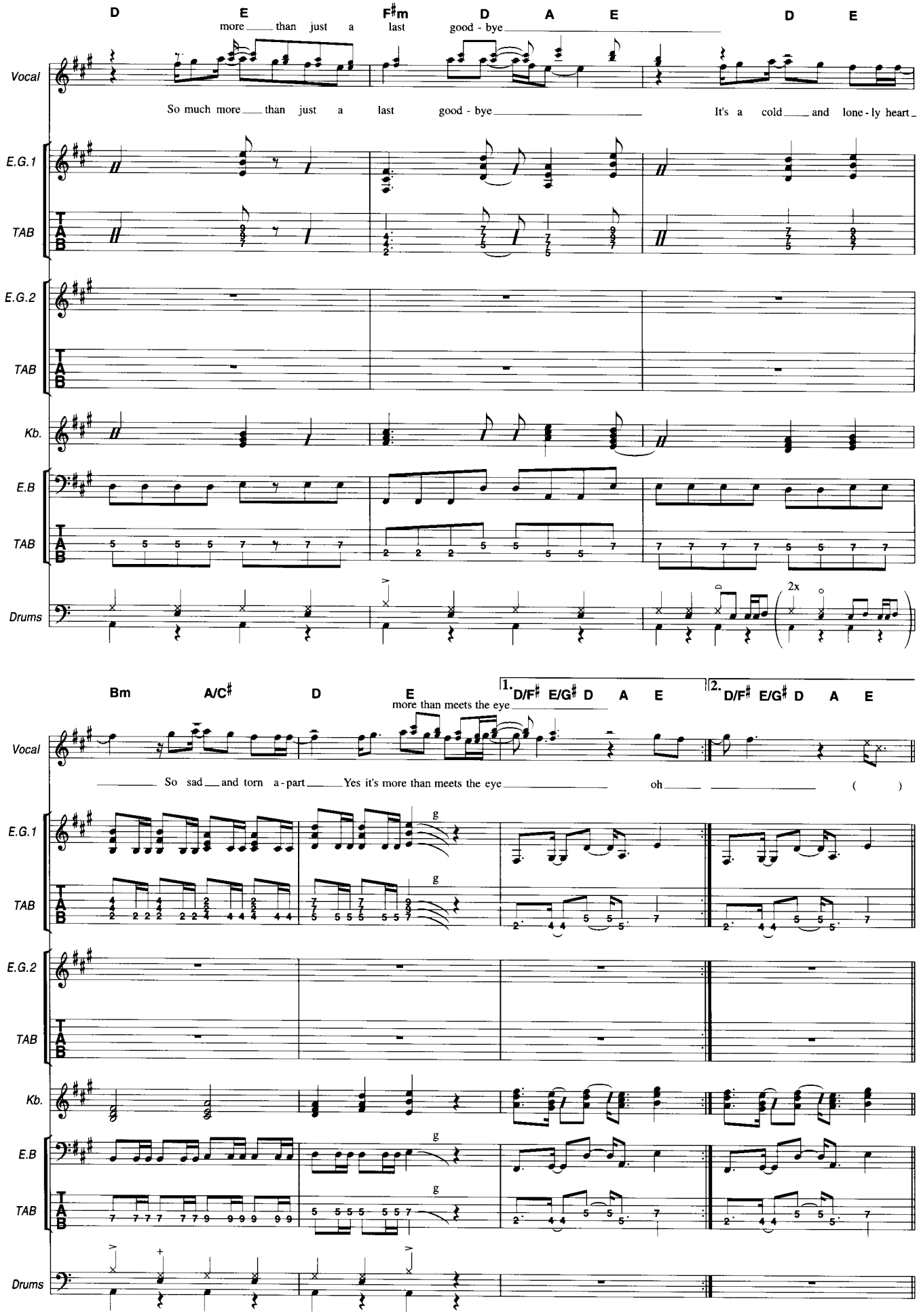
D E F♯m D A E D E
more than just a last good - bye
Vocal
So much more than just a last good - bye It's a cold and lone - ly heart
E.G.1
TAB
E.G.2
TAB
Kb.
E.B
TAB
Drums
2x
Bm A/C♯ D E 1. D/F♯ E/G♯ D A E 2. D/F♯ E/G♯ D A E
more than meets the eye
Vocal
So sad and torn a - part Yes it's more than meets the eye oh ( )
E.G.1
TAB
E.G.2
TAB
Kb.
E.B
TAB
Drums

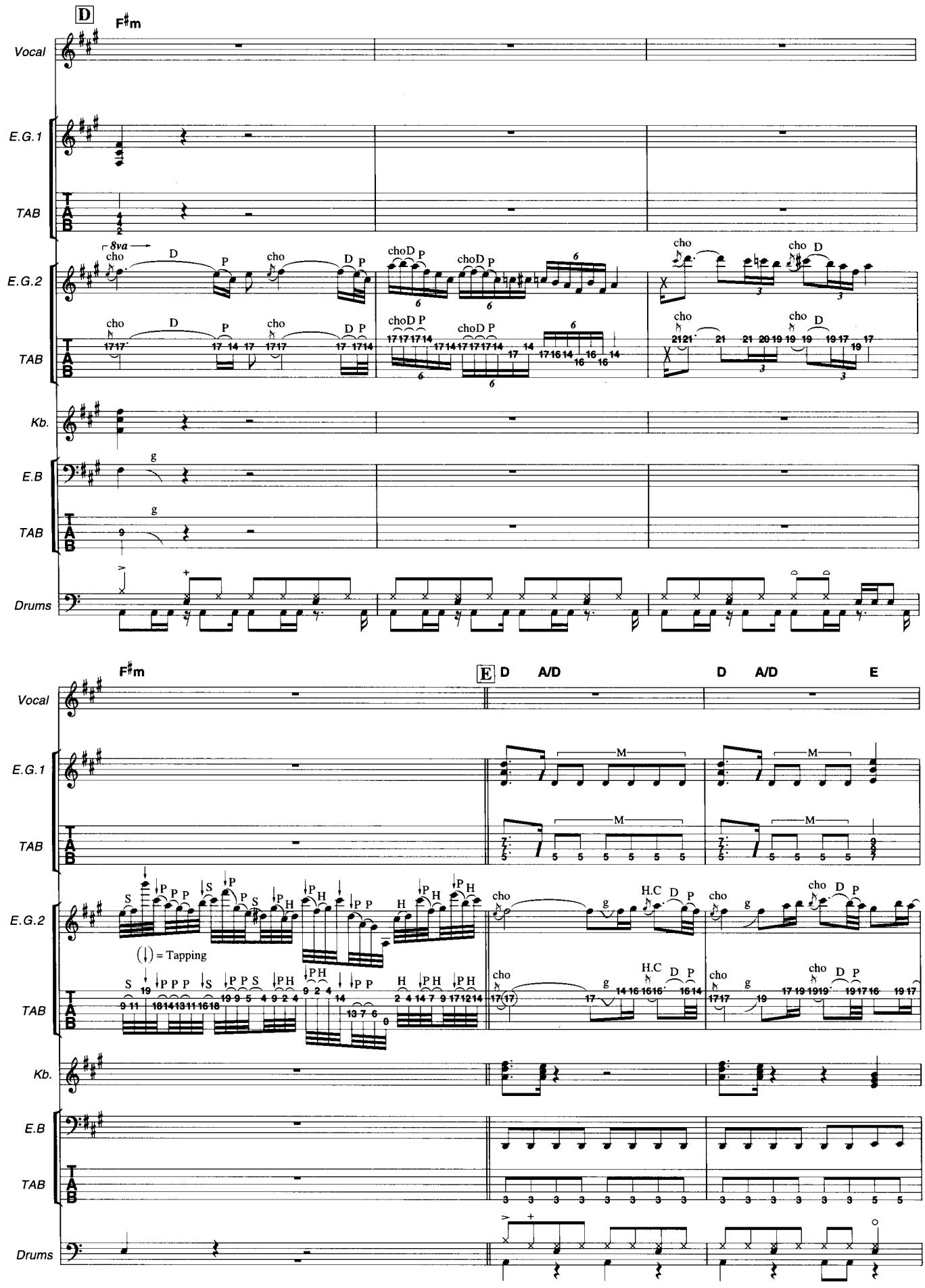
D
F♯m
Vocal
E.G.1
TAB
E.G.2
8va
cho
D
P
choD P
Kb.
E.B
g
Drums
F♯m
E
D
A/D
D
A/D
E
M
S
H
H.C
(↓) = Tapping

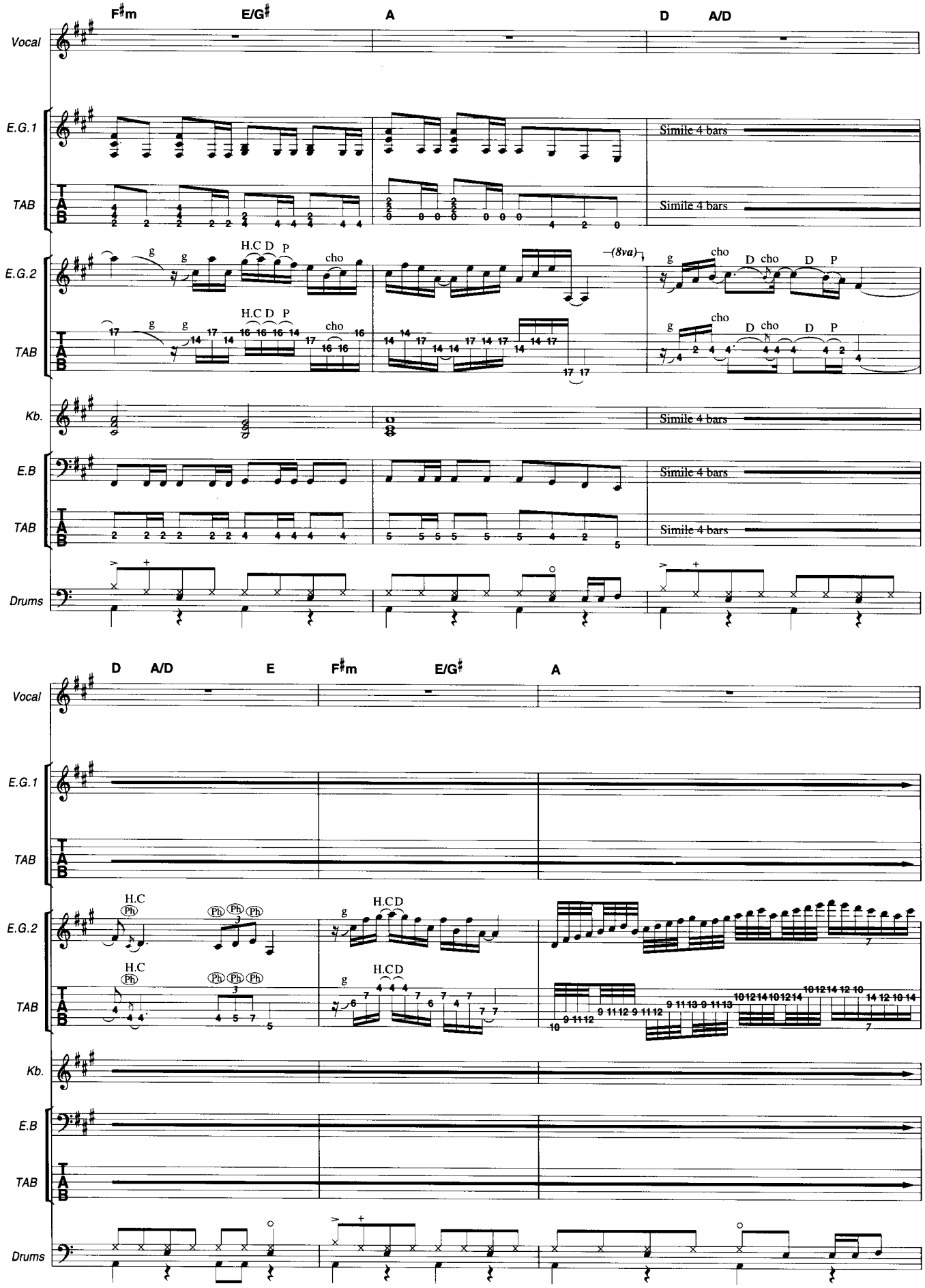
F♯m
E/G♯
A
D
A/D
Vocal
E.G.1
TAB
Simile 4 bars
E.G.2
H.C D P
cho
(8va)
D cho
Kb.
E.B
Drums
E
H.C
H.CD
Ph

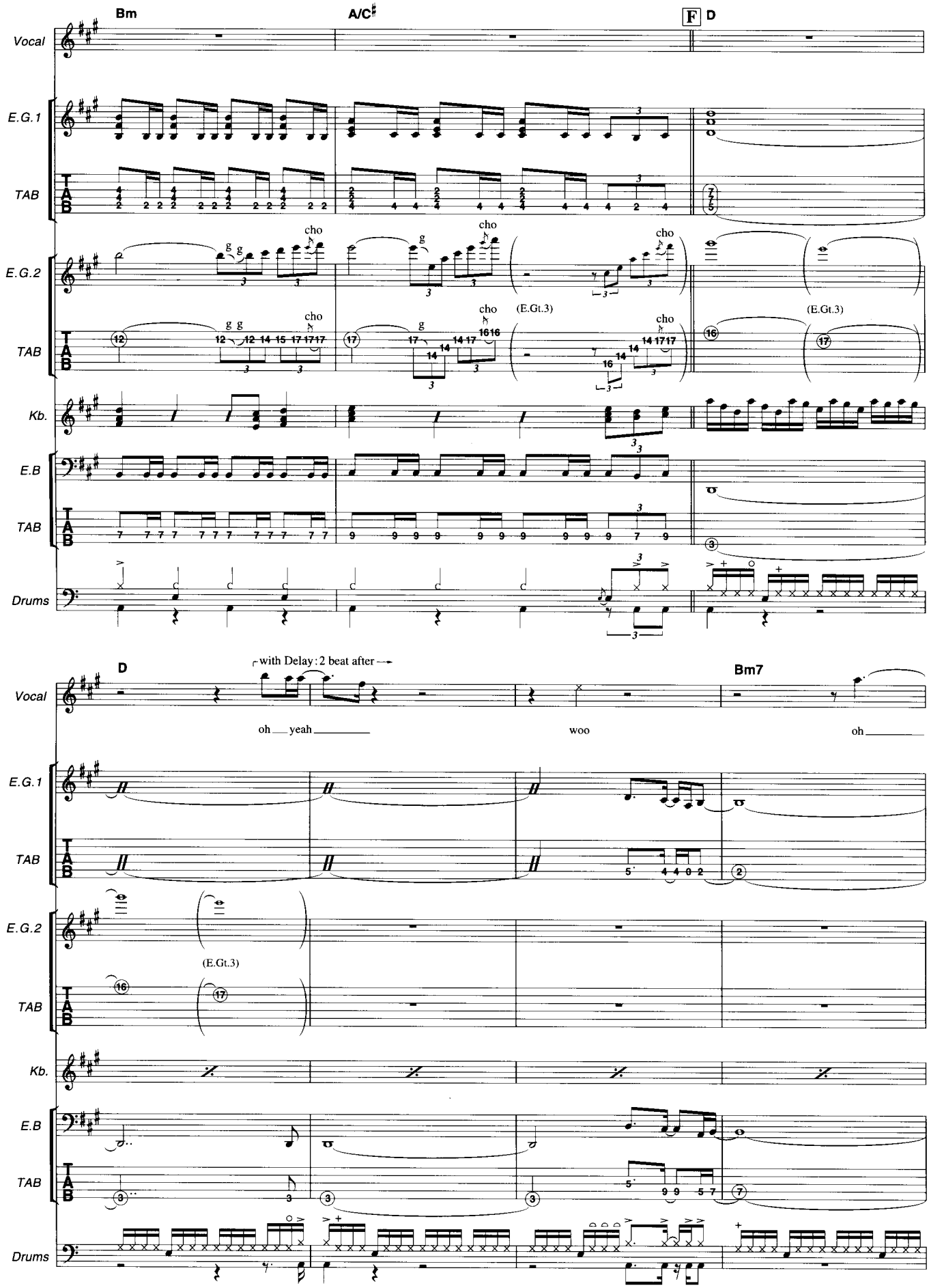
Bm
A/C♯
F
D
Vocal
E.G.1
TAB
E.G.2
cho
(E.Gt.3)
Kb.
E.B
Drums
D
with Delay : 2 beat after
Bm7
oh yeah
woo
oh

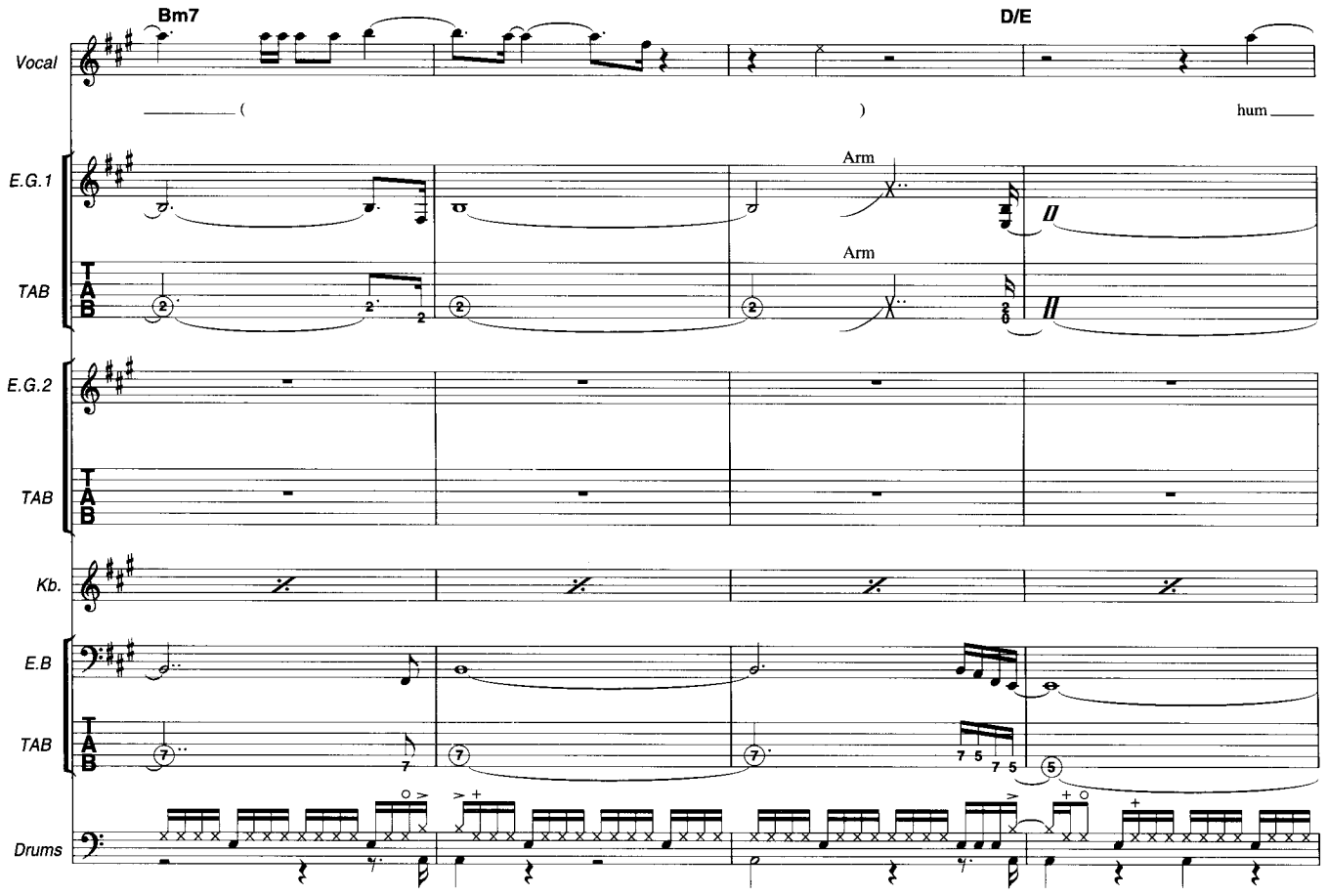
Bm7
D/E
Vocal
( )
hum
E.G.1
Arm
Arm
TAB
E.G.2
TAB
Kb.
E.B
TAB
Drums

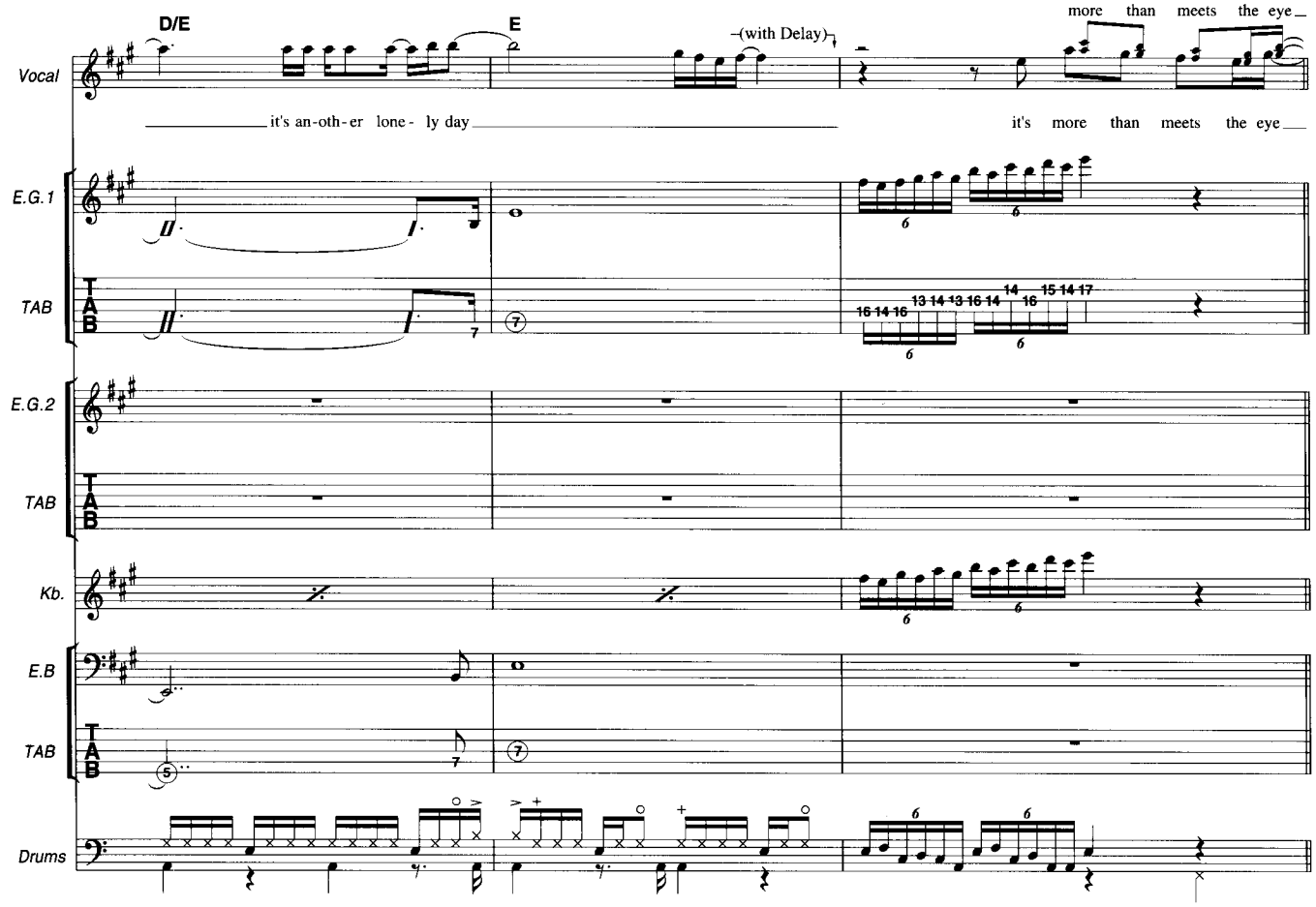
D/E
E
(with Delay)
more than meets the eye
Vocal
it's an-oth-er lone- ly day
it's more than meets the eye
E.G.1
TAB
E.G.2
TAB
Kb.
E.B
TAB
Drums

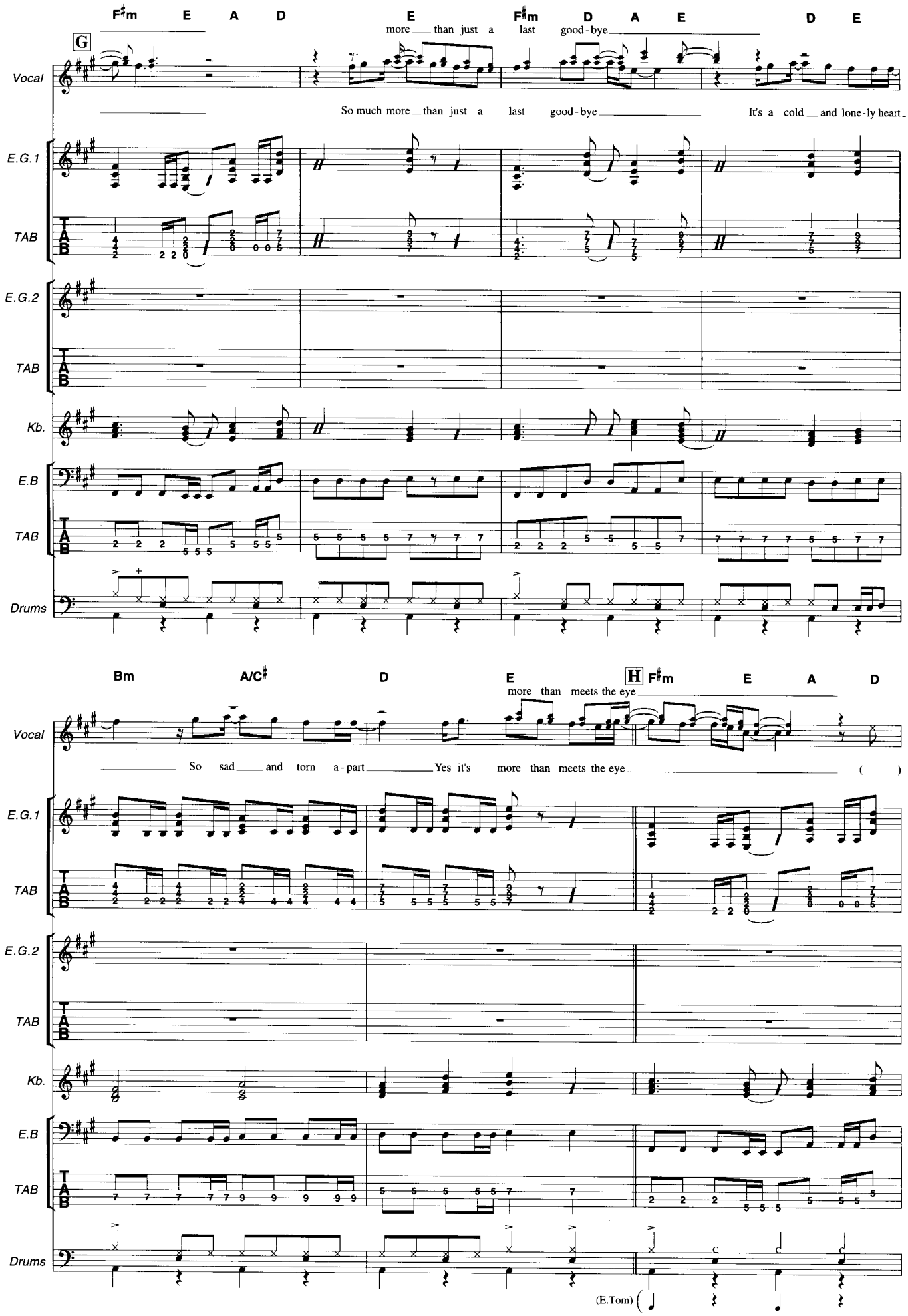
F♯m E A D E F♯m D A E D E
G
more than just a last good-bye
So much more than just a last good-bye It's a cold and lone-ly heart
Vocal
E.G.1
TAB
E.G.2
TAB
Kb.
E.B
TAB
Drums
Bm A/C♯ D E H F♯m E A D
more than meets the eye
So sad and torn a-part Yes it's more than meets the eye ( )
Vocal
E.G.1
TAB
E.G.2
TAB
Kb.
E.B
TAB
Drums
(E.Tom)

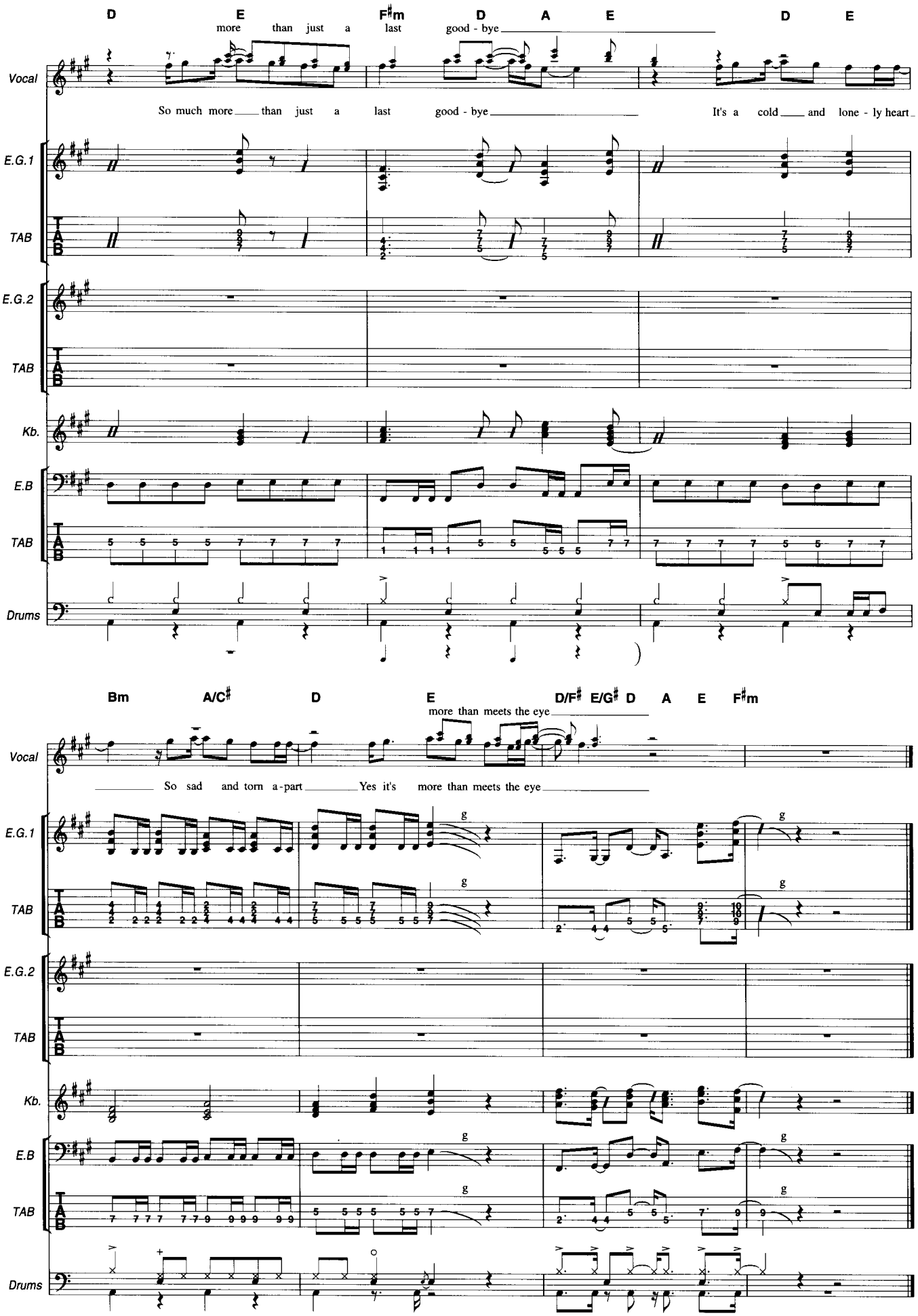
D E F♯m D A E D E
more than just a last good - bye
Vocal
So much more than just a last good - bye It's a cold and lone - ly heart
E.G.1
TAB
E.G.2
TAB
Kb.
E.B
TAB
Drums
Bm A/C♯ D E D/F♯ E/G♯ D A E F♯m
more than meets the eye
Vocal
So sad and torn a-part Yes it's more than meets the eye
E.G.1
TAB
E.G.2
TAB
Kb.
E.B
TAB
Drums

The King Will Return

キング・ウィル・リターン

Words & Music by Joey Tempest and Rolf Larsson

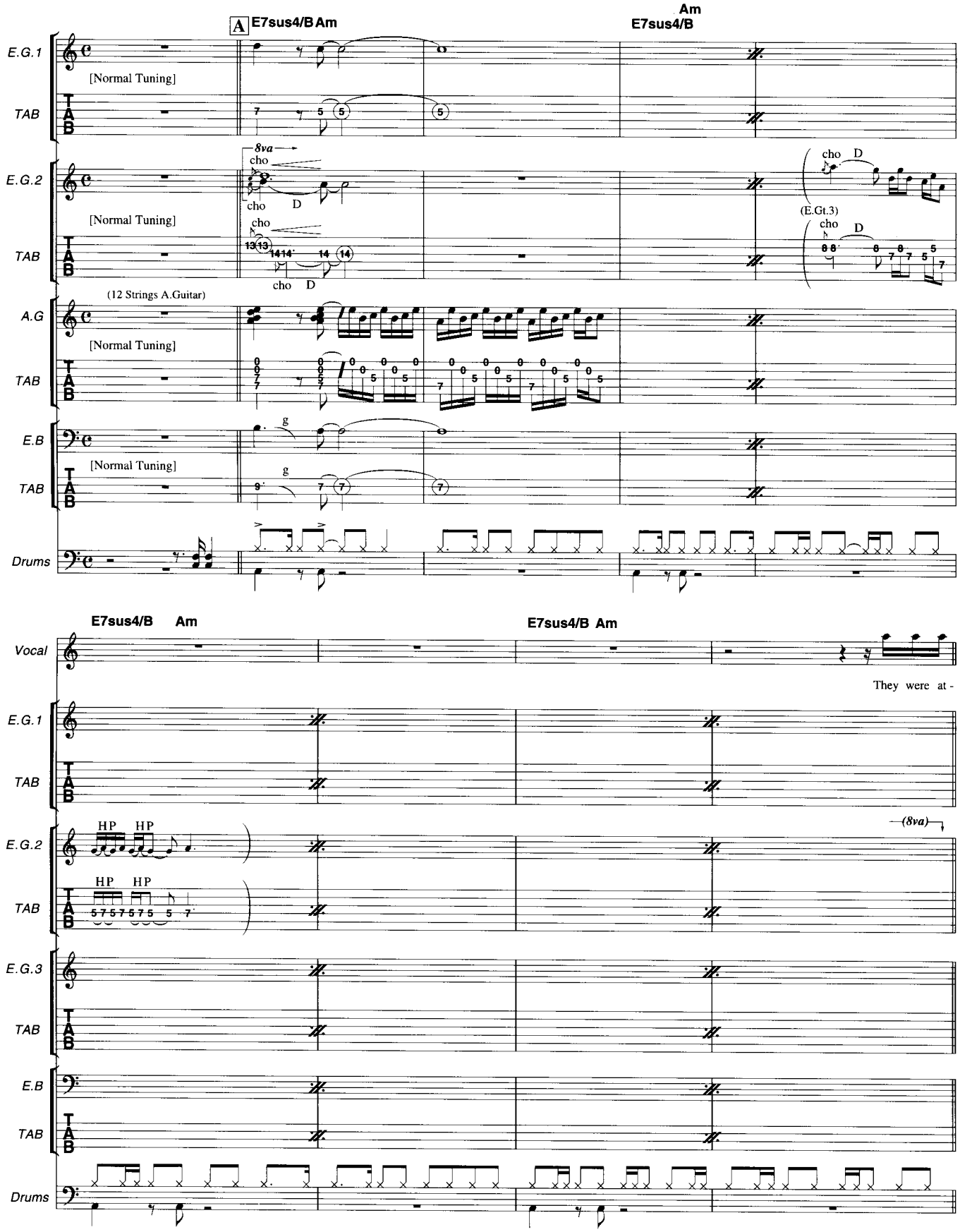

© SEVEN DOORS MUSIC
The rights for Japan controlled by EMI Music Publishing Japan Ltd.
Authorized for sale only in Japan.

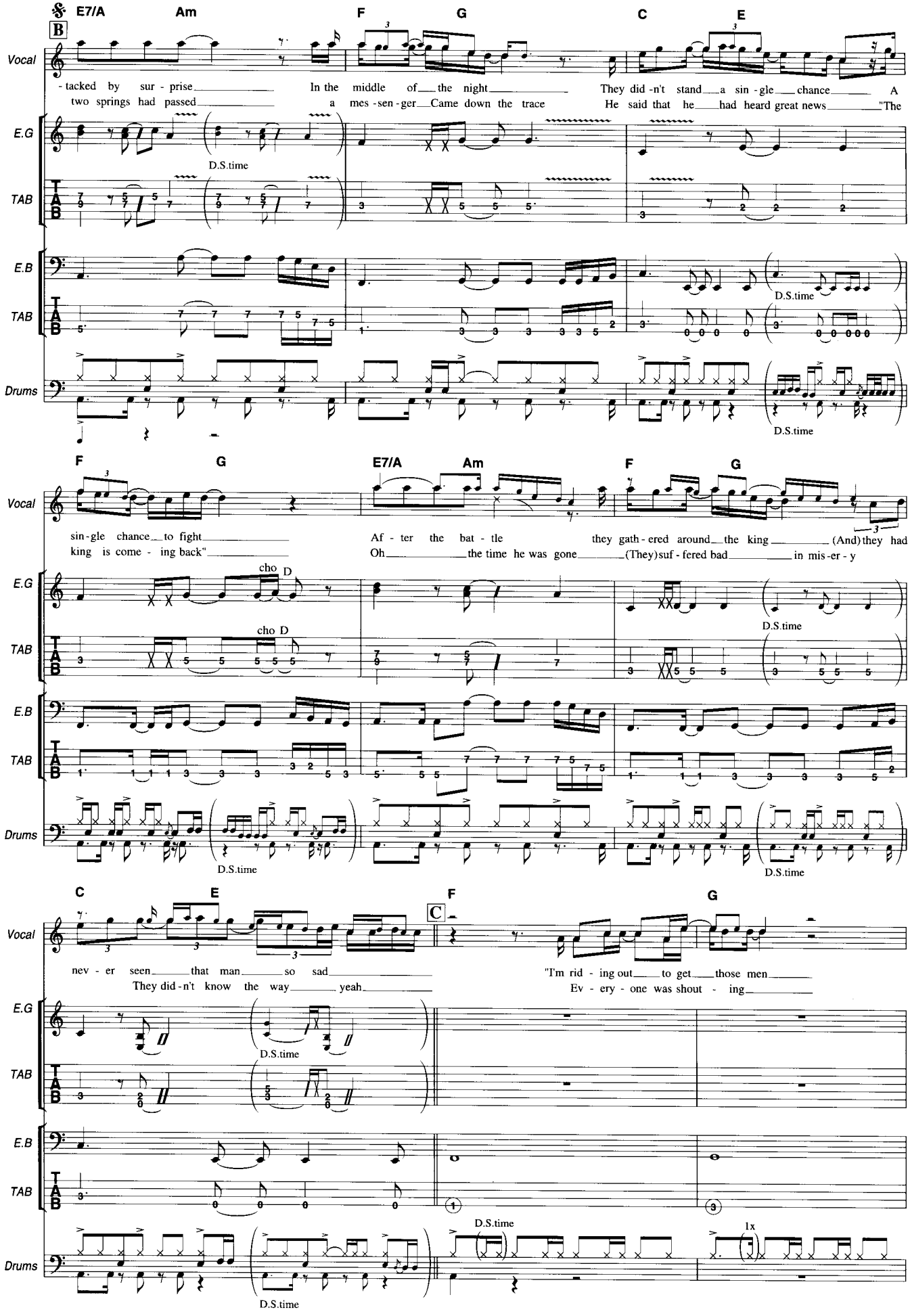
B
E7/A
Am
F
G
C
E
Vocal
-tacked by sur - prise In the middle of the night They did -n't stand a sin - gle chance A
two springs had passed a mes -sen - ger Came down the trace He said that he had heard great news "The
E.G
TAB
D.S.time
E.B
Drums
F
G
E7/A
Am
F
G
sin - gle chance to fight Af - ter the bat - tle they gath - ered around the king (And) they had
king is come - ing back" Oh the time he was gone (They) suf - fered bad in mis - er - y
cho D
C
E
F
G
nev - er seen that man so sad "I'm rid - ing out to get those men
They did -n't know the way yeah Ev - ery - one was shout - ing
1x

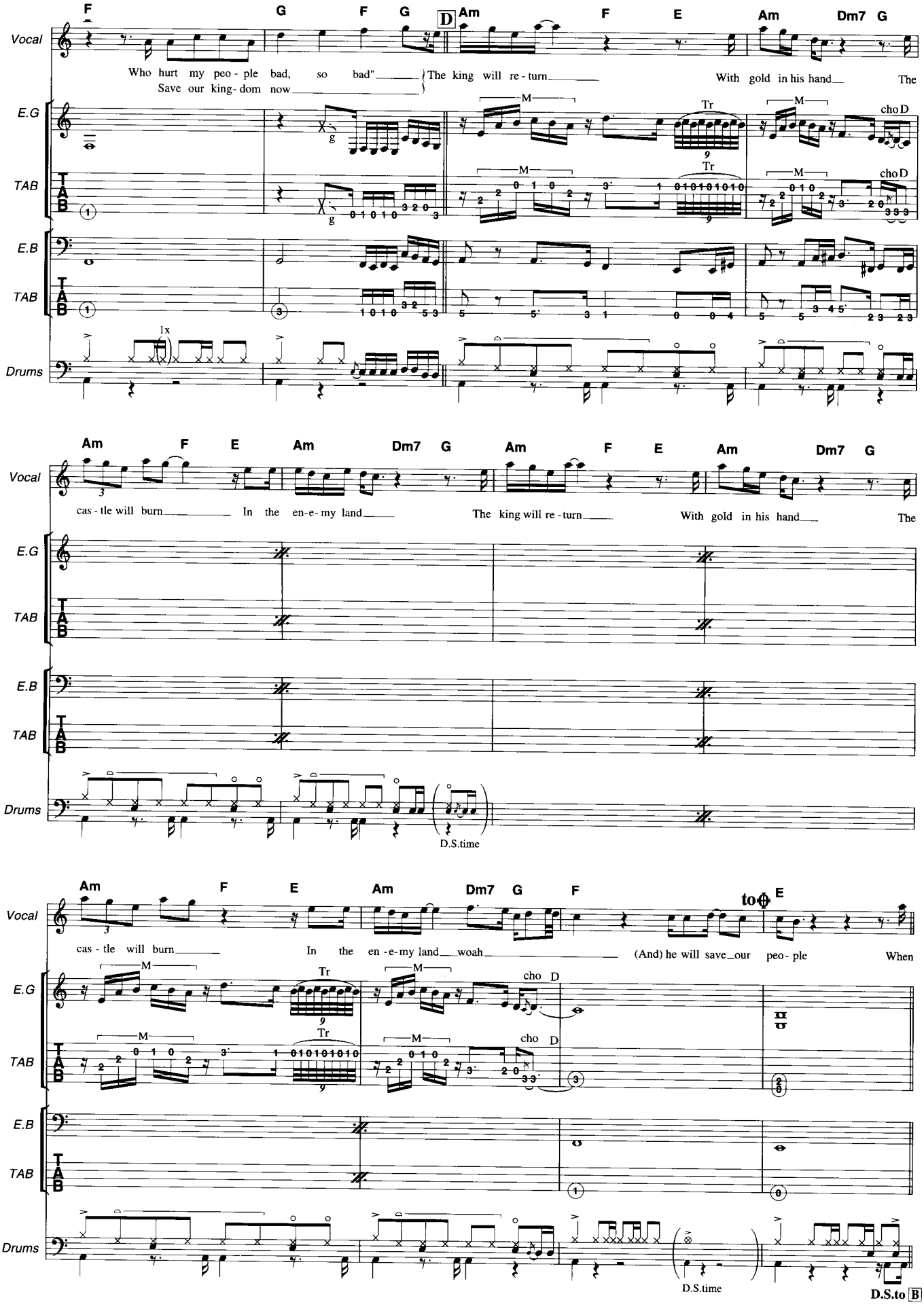
F G F G D Am F E Am Dm7 G
Vocal
Who hurt my peo - ple bad, so bad" The king will re - turn With gold in his hand The
Save our king - dom now
E.G
TAB
E.B
TAB
Drums
1x
Am F E Am Dm7 G Am F E Am Dm7 G
Vocal
cas - tle will burn In the en-e- my land The king will re - turn With gold in his hand The
E.G
TAB
E.B
TAB
Drums
D.S.time
Am F E Am Dm7 G F to E
Vocal
cas - tle will burn In the en - e-my land woah (And) he will save_our peo - ple When
E.G
TAB
E.B
TAB
Drums
D.S.time
D.S.to B

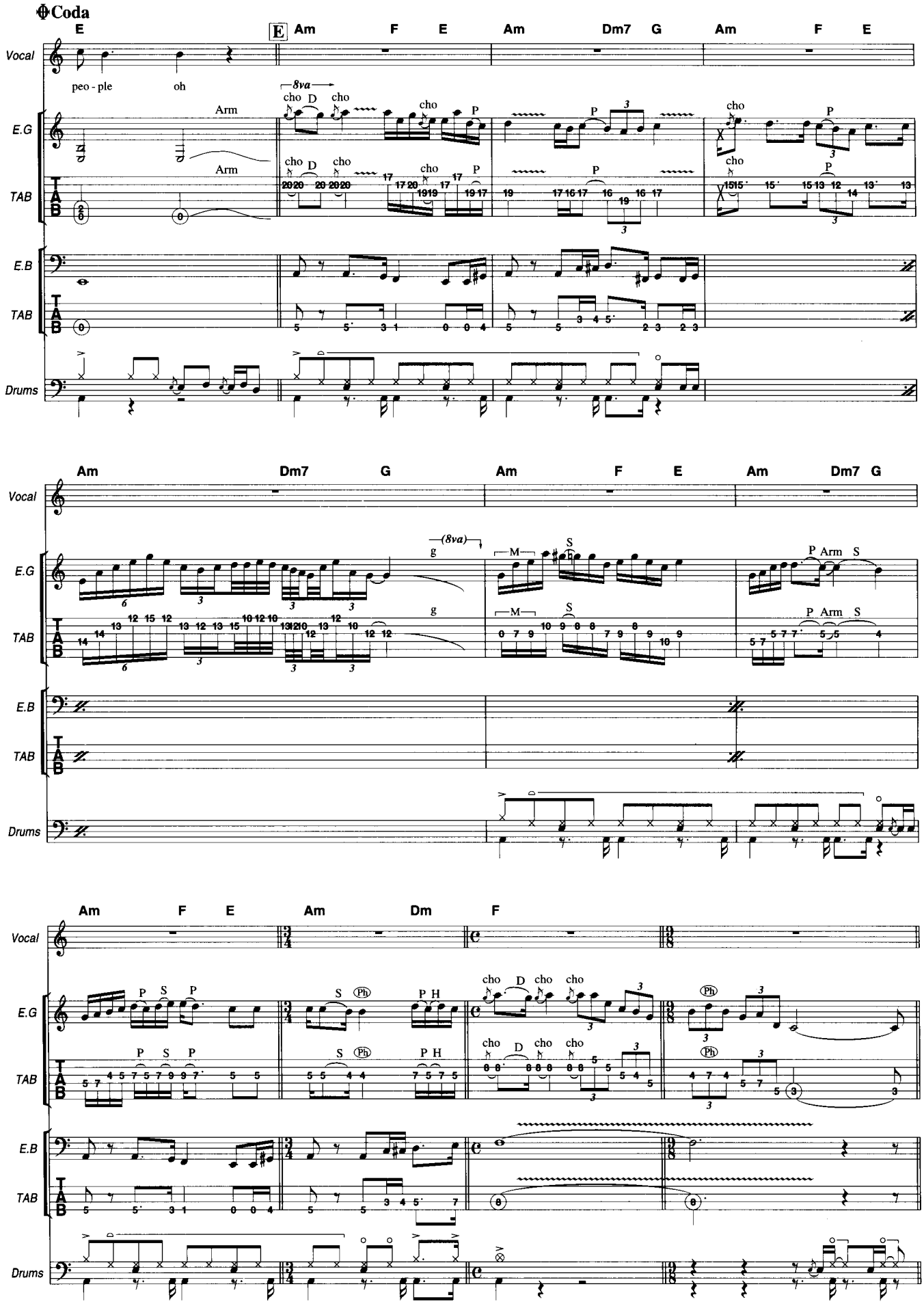
Coda
E
E Am F E Am Dm7 G Am F E
Vocal
peo - ple oh
E.G
E.B
TAB
Drums
Arm
8va
cho D cho
P
Am Dm7 G Am F E Am Dm7 G
(8va)
M S
P Arm S
Am F E Am Dm F
P S P
S Ph
P H
cho D cho cho

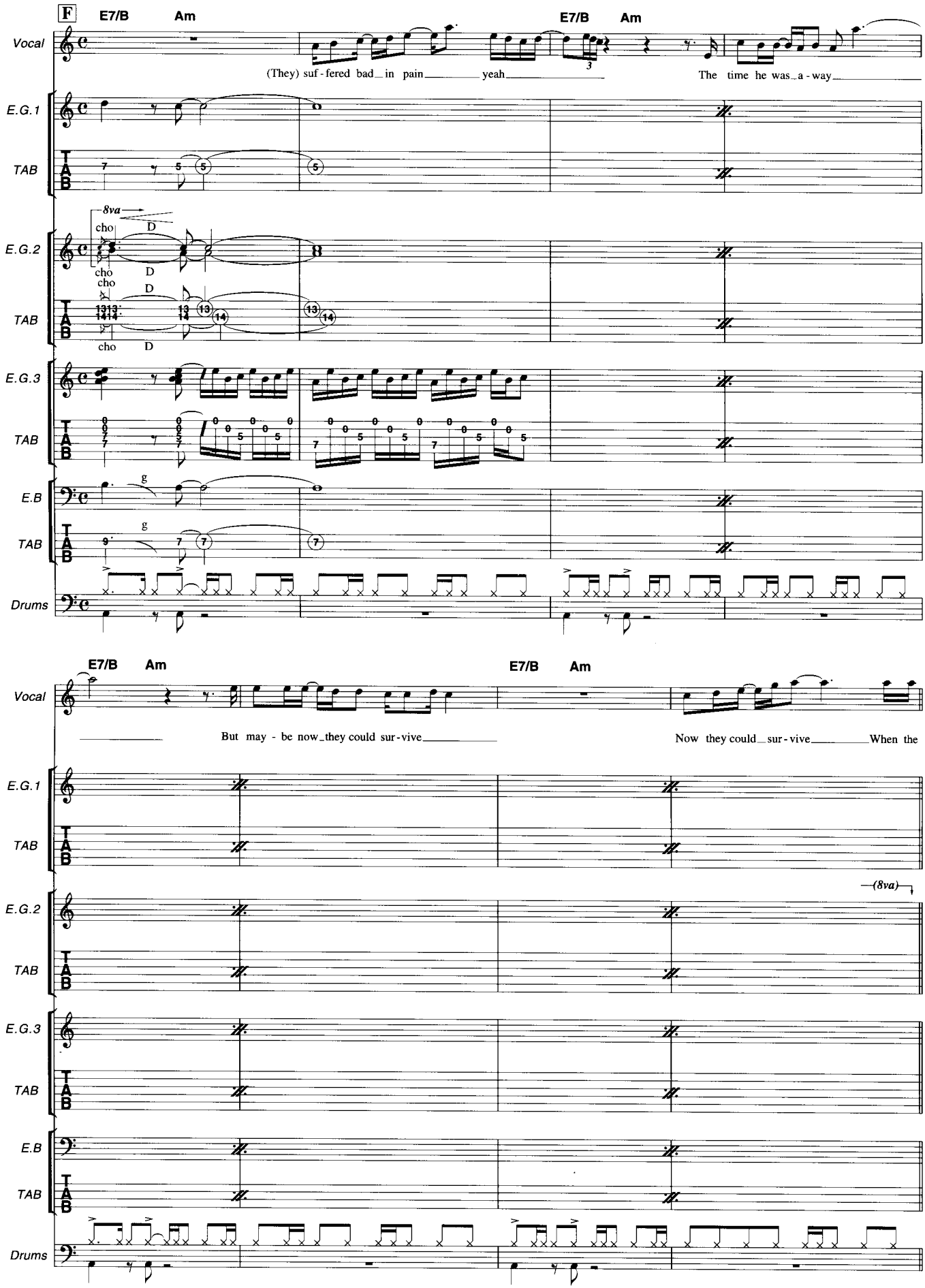
F
E7/B
Am
E7/B
Am
Vocal
(They) suf - fered bad_ in pain_____ yeah_____
The time he was_a - way_____
E.G.1
TAB
8va
cho
D
E.G.2
TAB
E.G.3
TAB
E.B
TAB
g
Drums
E7/B
Am
E7/B
Am
Vocal
But may - be now_they could sur - vive_____
Now they could_sur - vive_____When the
E.G.1
TAB
(8va)
E.G.2
TAB
E.G.3
TAB
E.B
TAB
Drums

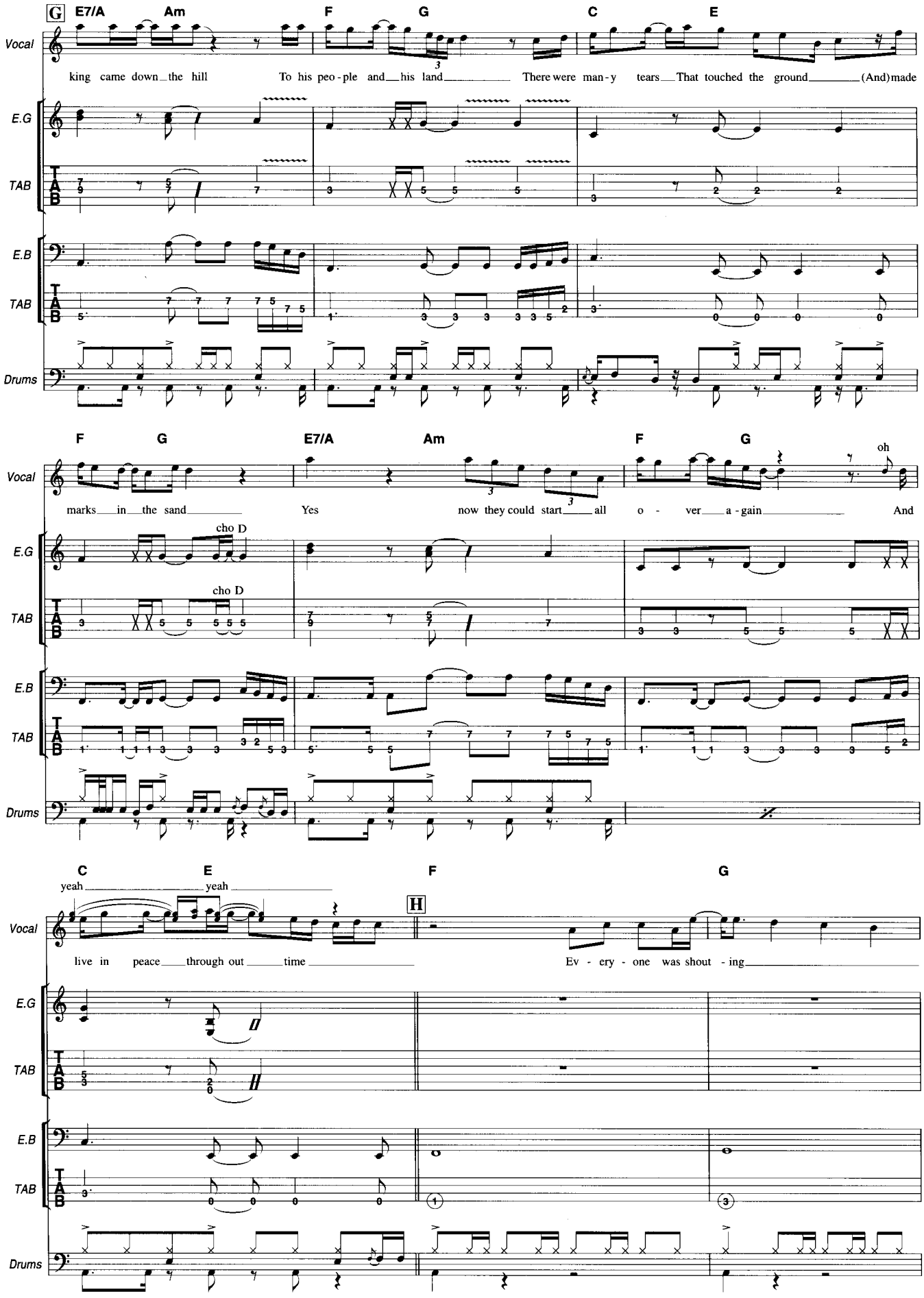
G
E7/A
Am
F
G
C
E
Vocal
king came down the hill
To his peo - ple and his land
There were man - y tears
That touched the ground
(And) made
E.G
TAB
E.B
TAB
Drums
F
G
E7/A
Am
F
G
oh
Vocal
marks in the sand
Yes
now they could start all
o - ver a - gain
And
cho D
cho D
E.G
TAB
E.B
TAB
Drums
C
E
F
G
yeah
yeah
H
Vocal
live in peace through out time
Ev - ery - one was shout - ing
E.G
TAB
E.B
TAB
Drums

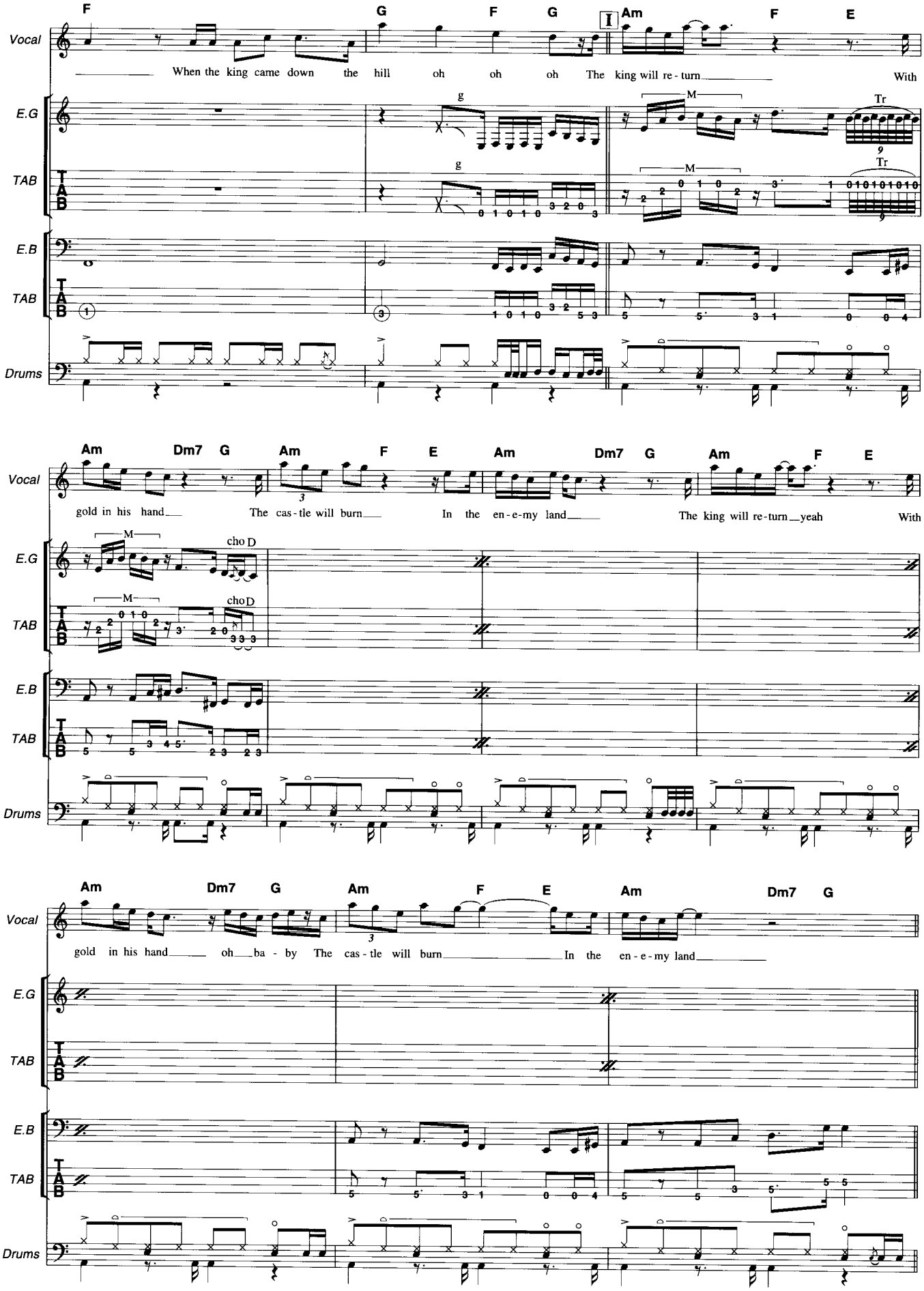
F G F G I Am F E
Vocal
When the king came down the hill oh oh oh The king will re - turn With
E.G
TAB
E.B
TAB
Drums
Am Dm7 G Am F E Am Dm7 G Am F E
Vocal
gold in his hand The cas - tle will burn In the en - e - my land The king will re - turn yeah With
E.G
TAB
E.B
TAB
Drums
Am Dm7 G Am F E Am Dm7 G
Vocal
gold in his hand oh ba - by The cas - tle will burn In the en - e - my land
E.G
TAB
E.B
TAB
Drums

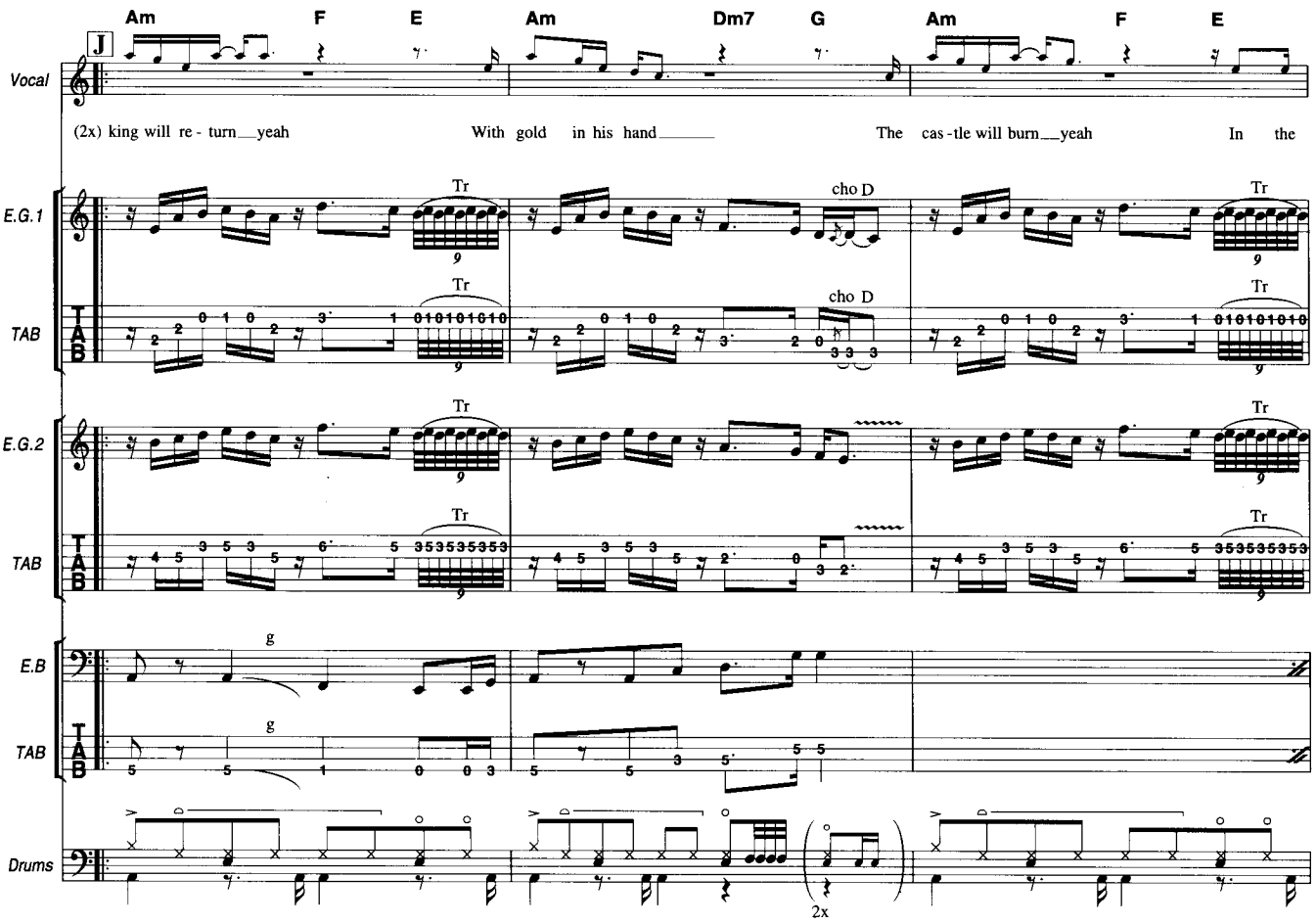
Am F E Am Dm7 G Am F E
J
Vocal
(2x) king will re - turn__yeah With gold in his hand_____ The cas - tle will burn__yeah In the
E.G.1
TAB
E.G.2
TAB
E.B
TAB
Drums
Tr
cho D
g
2x

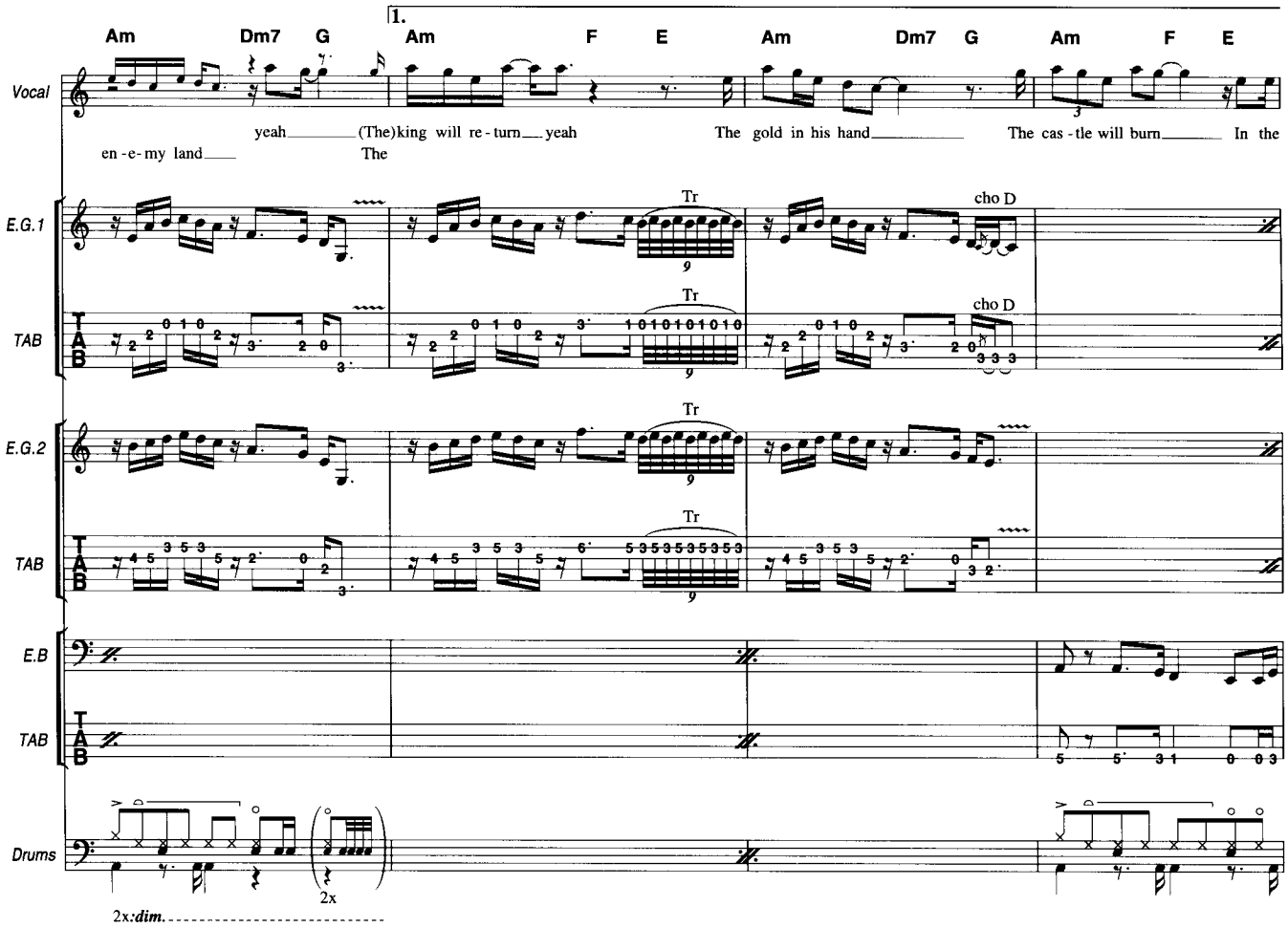
1.
Am Dm7 G Am F E Am Dm7 G Am F E
Vocal
yeah_____(The)king will re - turn__yeah The gold in his hand_____ The cas - tle will burn_____ In the
en - e - my land___ The
E.G.1
TAB
E.G.2
TAB
E.B
TAB
Drums
Tr
cho D
2x
2x:dim.

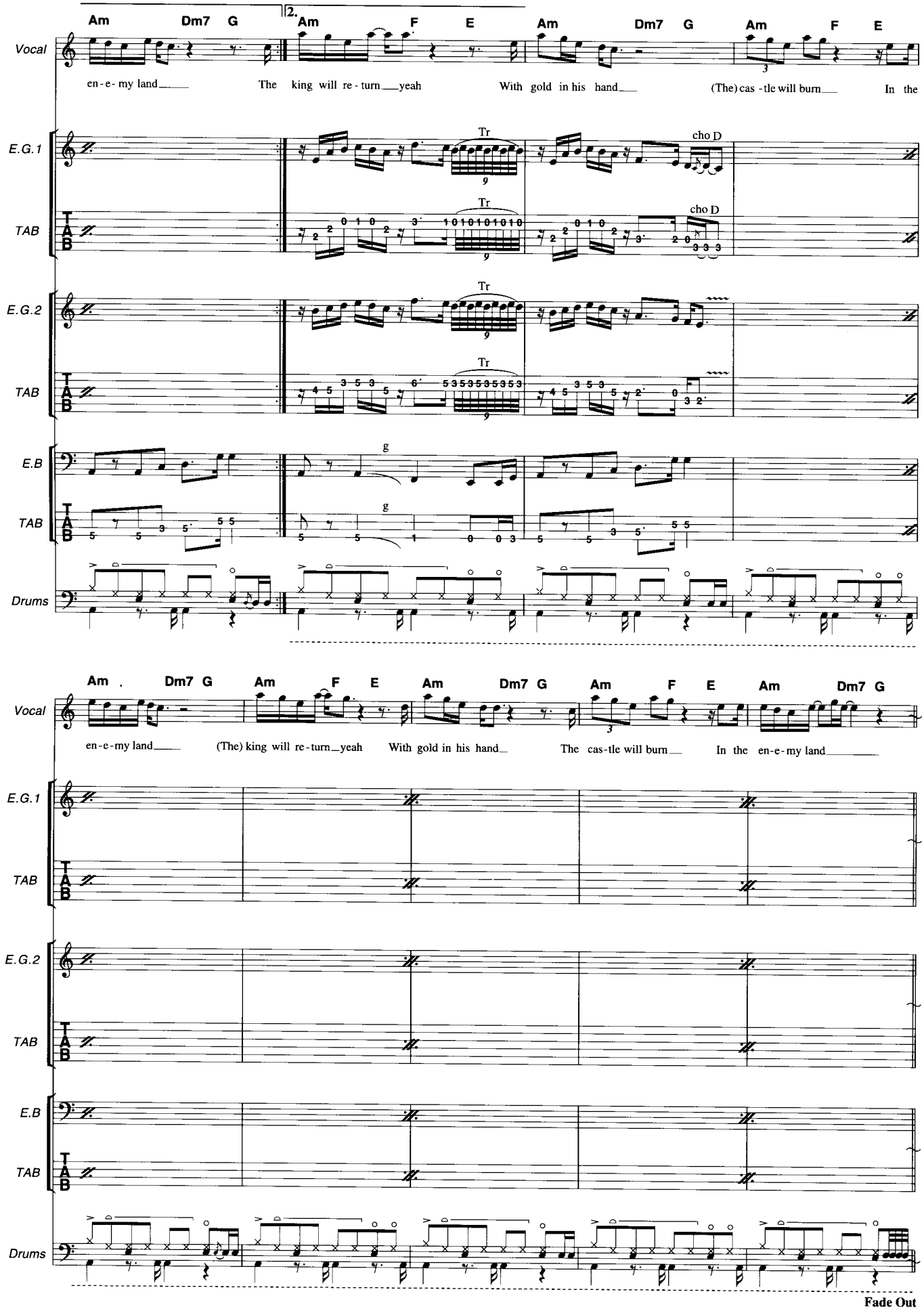
Am Dm7 G 2. Am F E Am Dm7 G Am F E
Vocal
en-e-my land The king will re-turn yeah With gold in his hand (The) cas-tle will burn In the
E.G.1
TAB
E.G.2
TAB
E.B
TAB
Drums
Tr
cho D
g
Am Dm7 G Am F E Am Dm7 G Am F E Am Dm7 G
Vocal
en-e-my land (The) king will re-turn yeah With gold in his hand The cas-tle will burn In the en-e-my land
E.G.1
TAB
E.G.2
TAB
E.B
TAB
Drums
Fade Out

❑THE KING WILL RETURN (Keyboard Part)

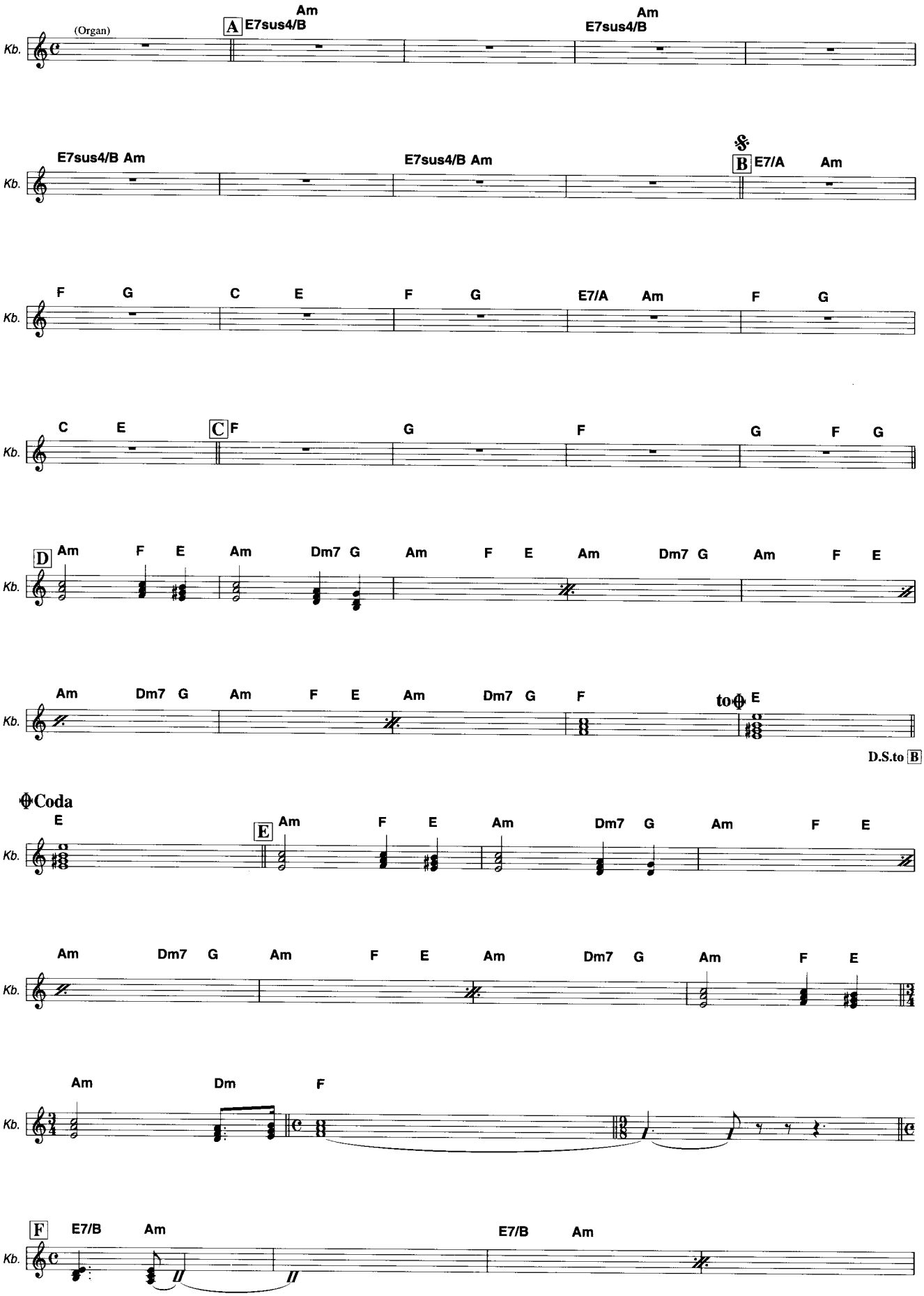

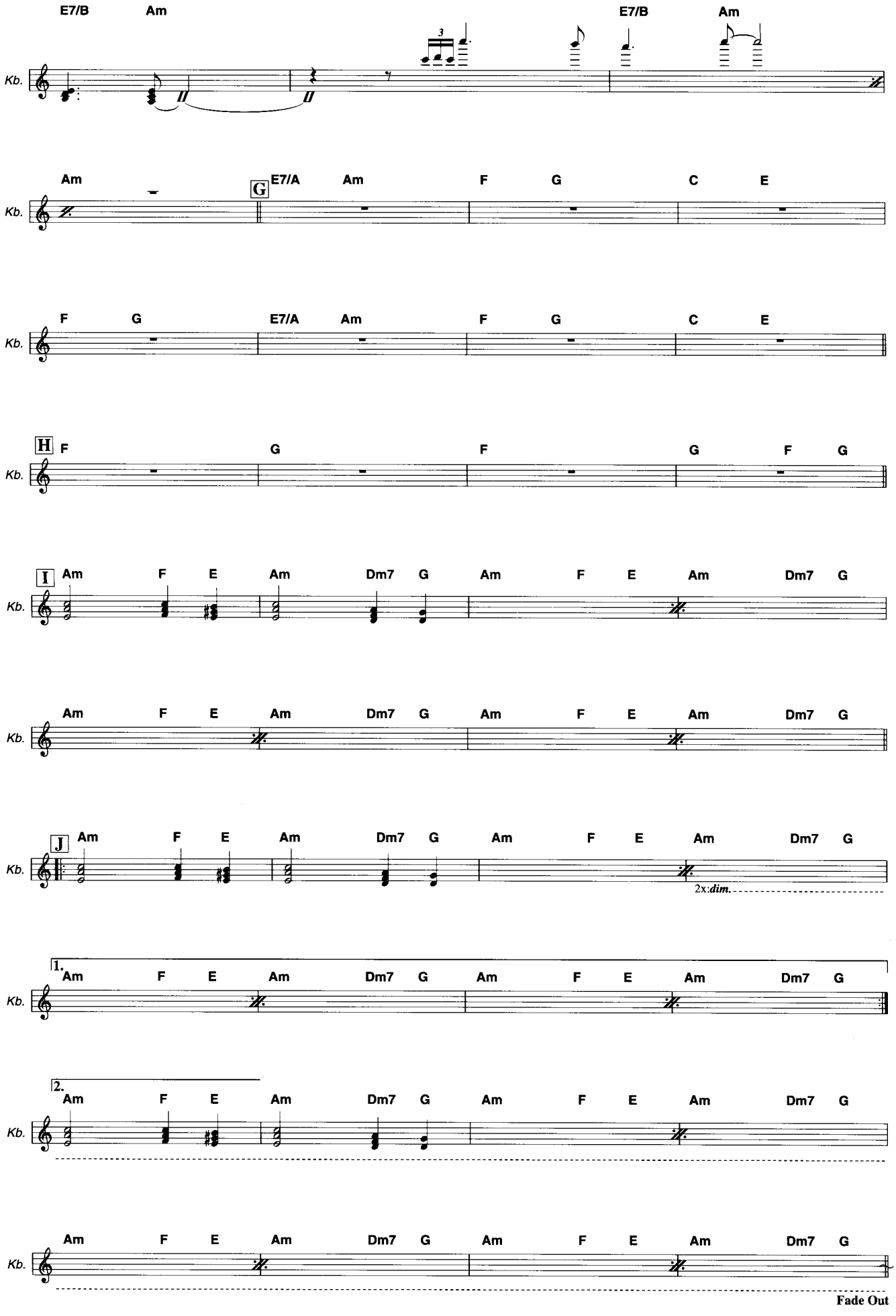
E7/B Am E7/B Am
Kb.
Am G E7/A Am F G C E
F G E7/A Am F G C E
H F G F G F G
I Am F E Am Dm7 G Am F E Am Dm7 G
J Am F E Am Dm7 G Am F E Am Dm7 G
2x: dim.
1. Am F E Am Dm7 G Am F E Am Dm7 G
2. Am F E Am Dm7 G Am F E Am Dm7 G
Fade Out

Girl From Lebanon

ガール・フロム・レバノン

Words & Music by Joey Tempest

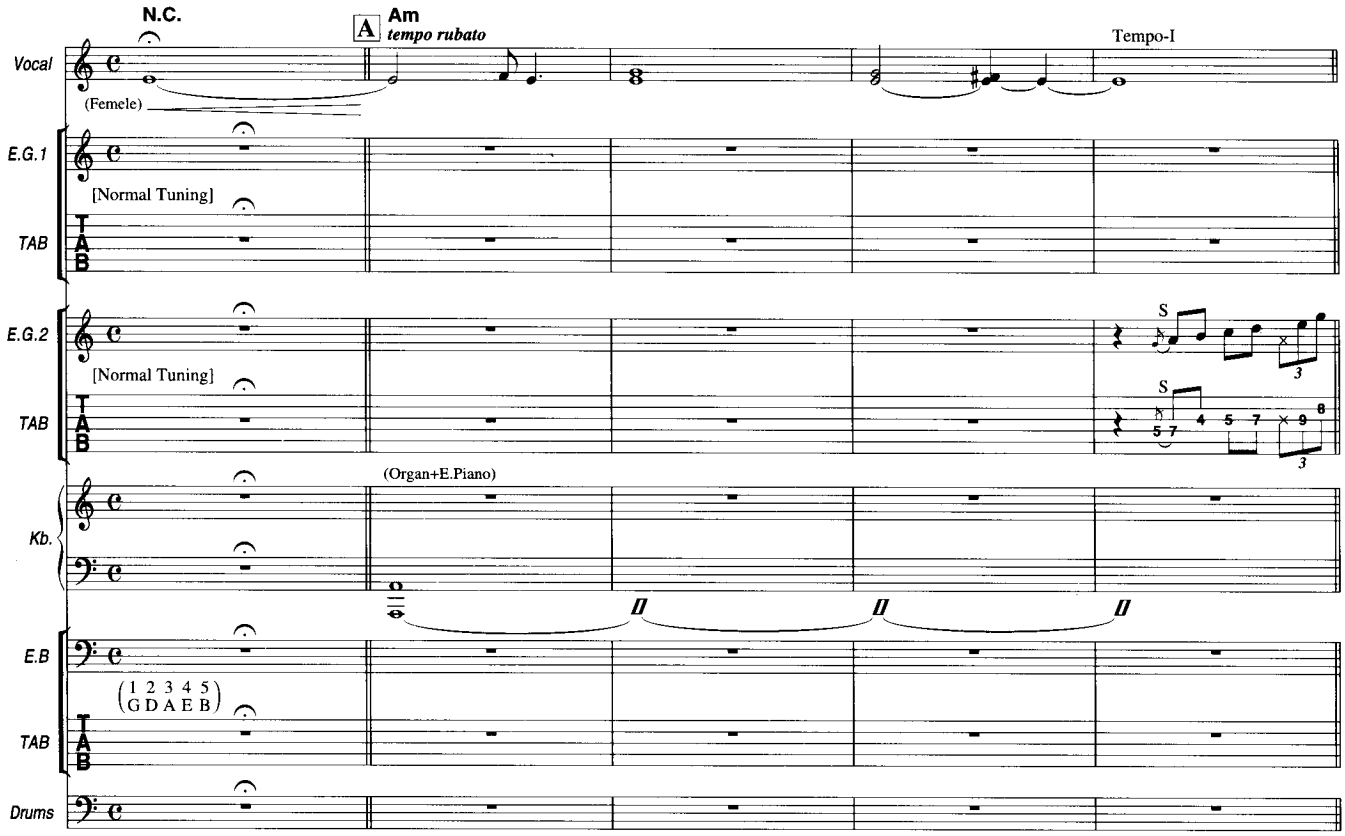

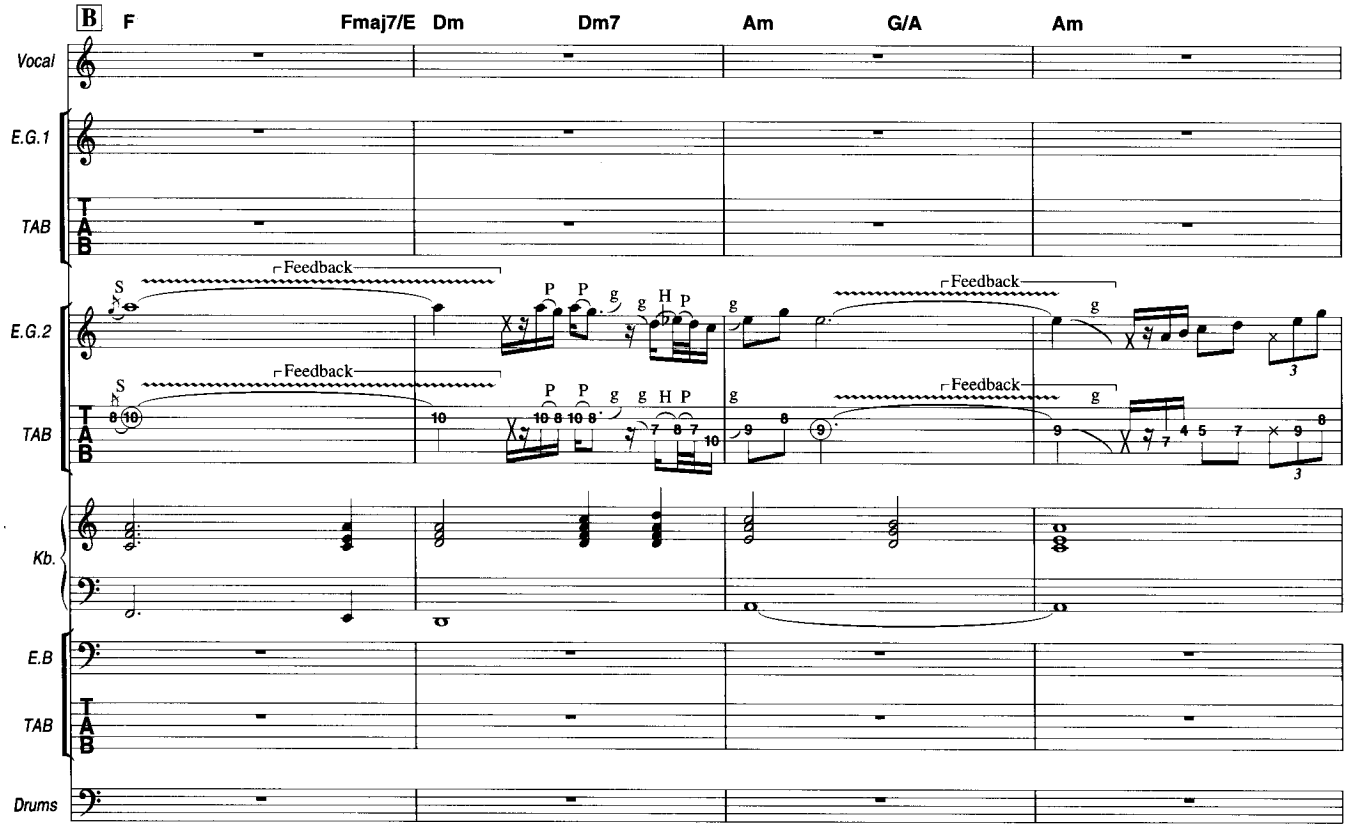

©L.B.G. ARTISTS ROTTERDAM BV
The rights for Japan controlled by EMI Music Publishing Japan Ltd.
Authorized for sale only in Japan.

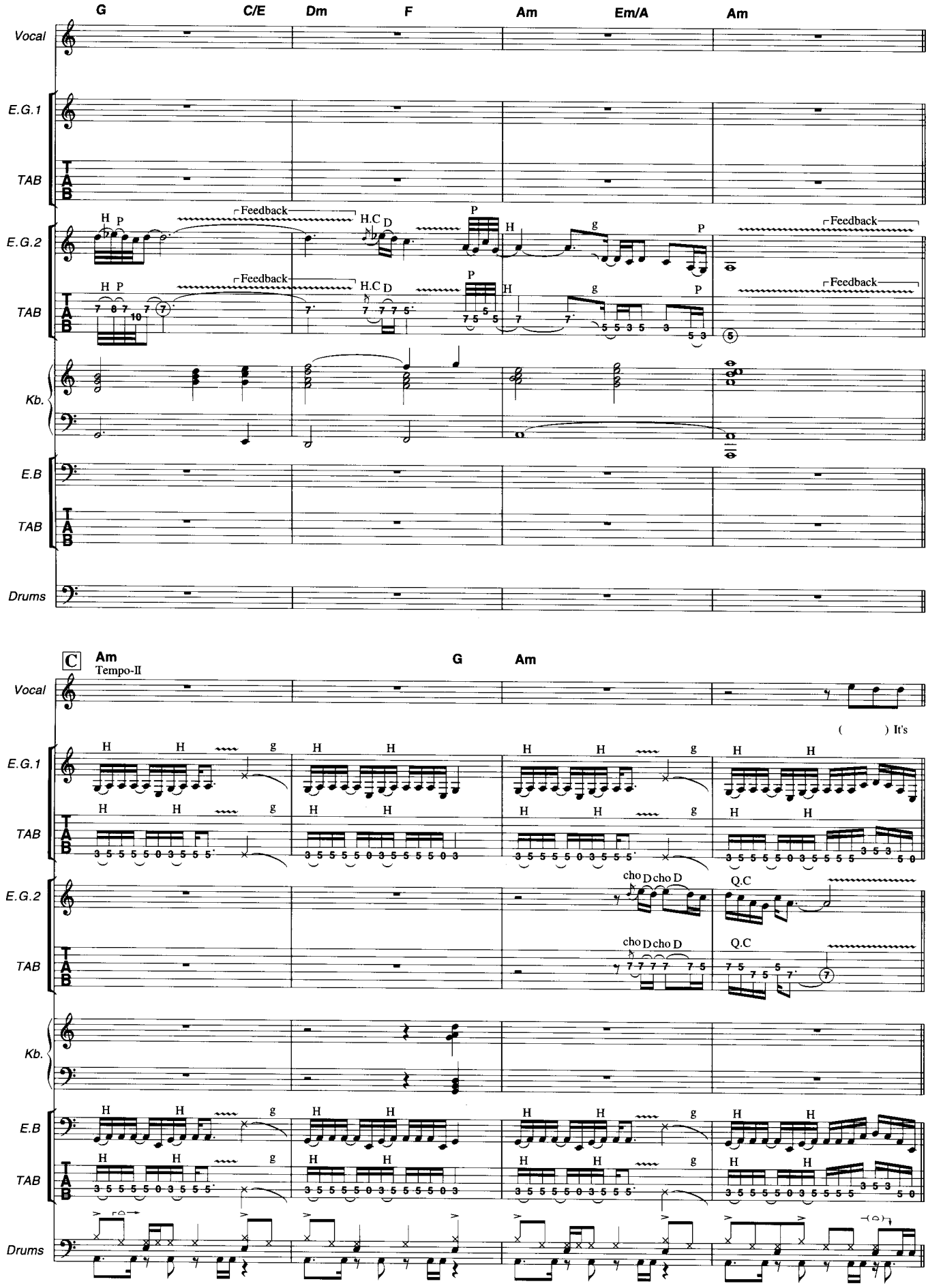
G
C/E
Dm
F
Am
Em/A
Am
Vocal
E.G.1
TAB
E.G.2
TAB
Kb.
E.B
TAB
Drums
Feedback
H.C
D
P
H
g
C
Am
Tempo-II
G
Am
( ) It's
cho D cho D
Q.C
Vocal
E.G.1
TAB
E.G.2
TAB
Kb.
E.B
TAB
Drums

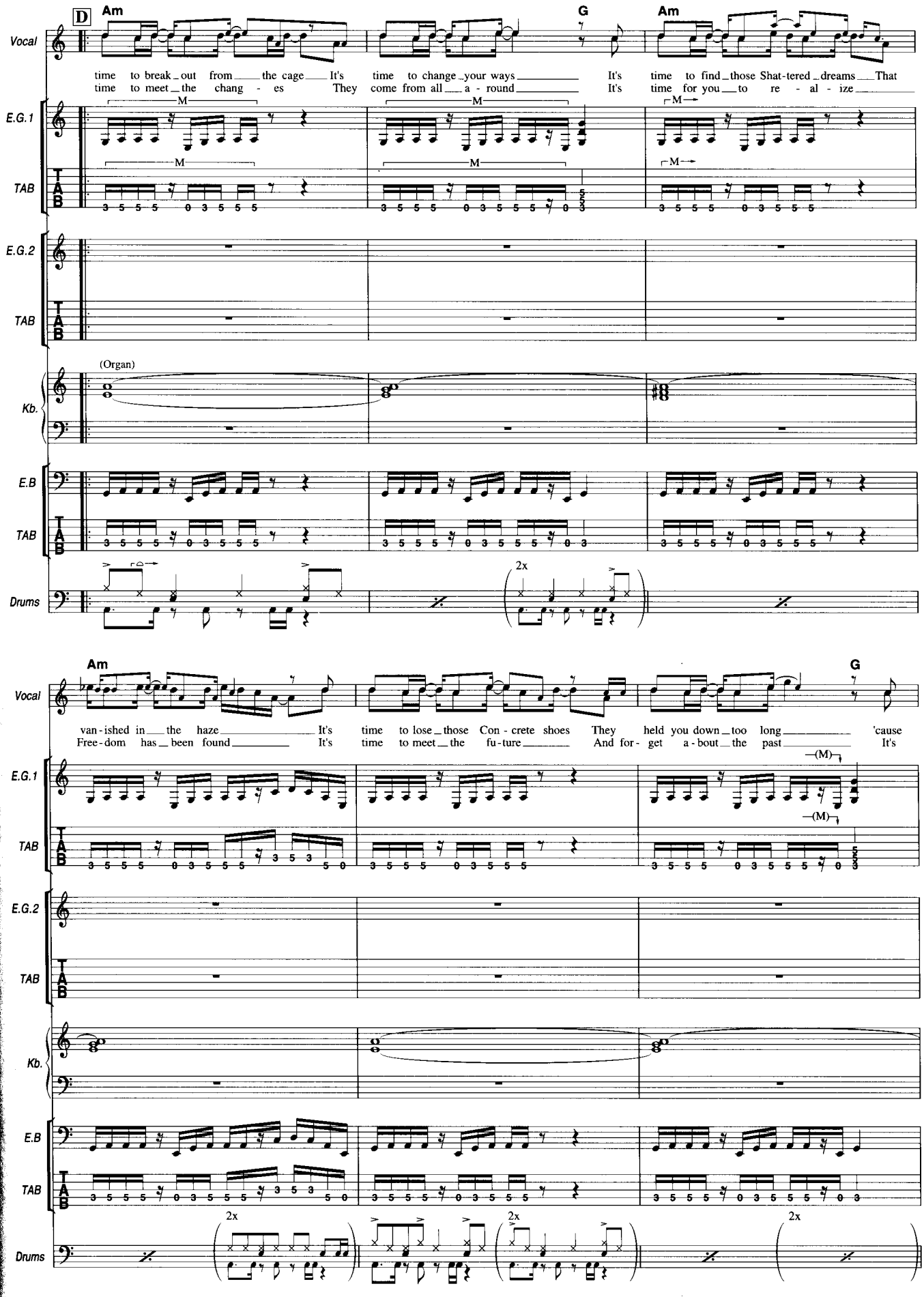
D
Am
G
Am
Vocal
time to break out from the cage It's time to change your ways It's time to find those Shat-tered dreams That
time to meet the chang - es They come from all a - round It's time for you to re - al - ize
E.G.1
TAB
E.G.2
TAB
(Organ)
Kb.
E.B
TAB
Drums
2x
Am
G
Vocal
van-ished in the haze It's time to lose those Con - crete shoes They held you down too long 'cause
Free-dom has been found It's time to meet the fu-ture And for- get a-bout the past It's
E.G.1
TAB
E.G.2
TAB
Kb.
E.B
TAB
Drums
2x
2x
2x

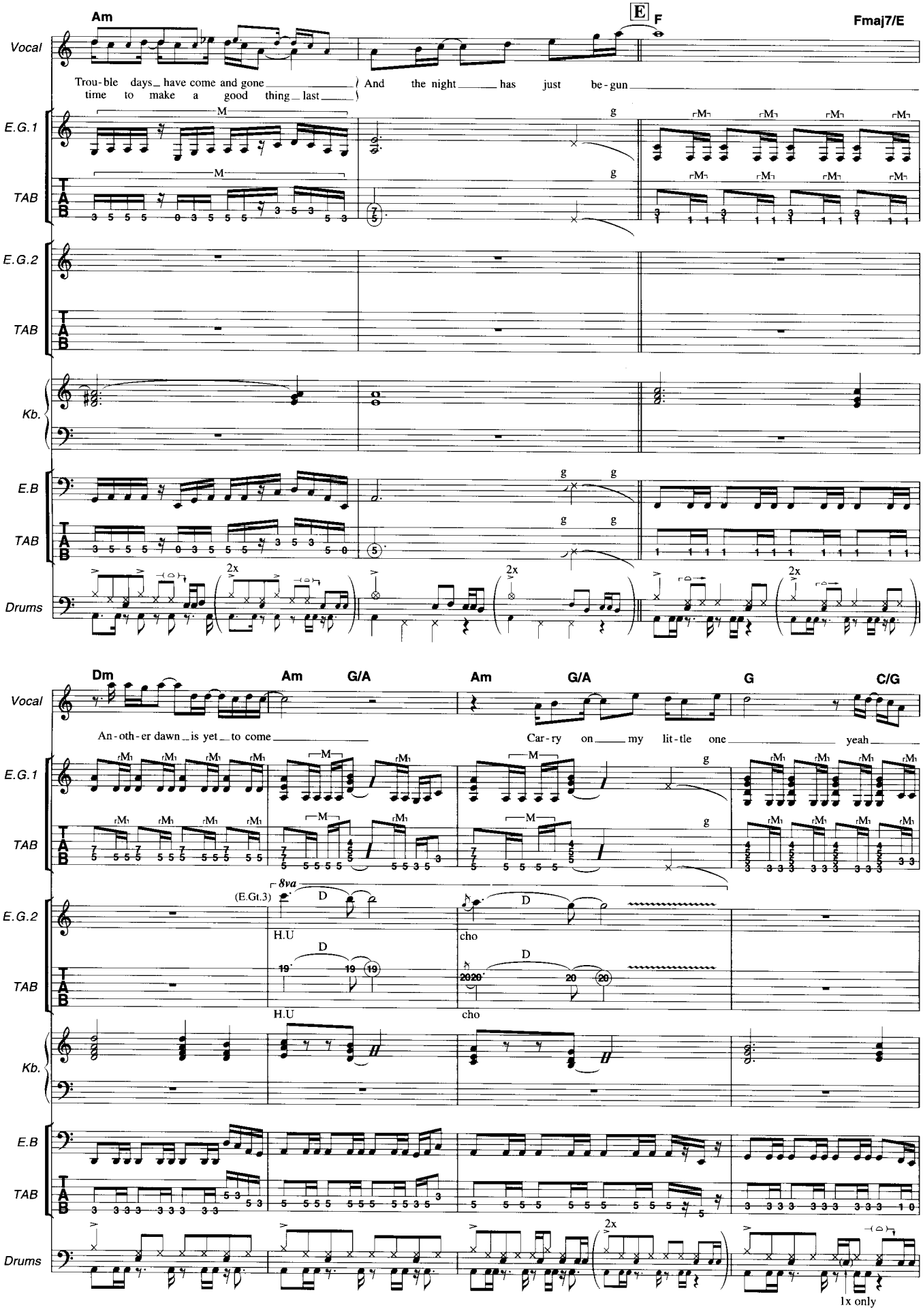
Am
E
F
Fmaj7/E
Vocal
Trou-ble days_ have come and gone_____ / And the night_____ has just be-gun_____
time to make a good thing_ last_____
E.G.1
TAB
E.G.2
TAB
Kb.
E.B
TAB
Drums
2x
Dm
Am
G/A
Am
G/A
G
C/G
An-oth-er dawn_ is yet_ to come_____
Car-ry on_____ my lit-tle one_____ yeah_____
8va
(E.Gt.3)
D
H.U
cho
1x only

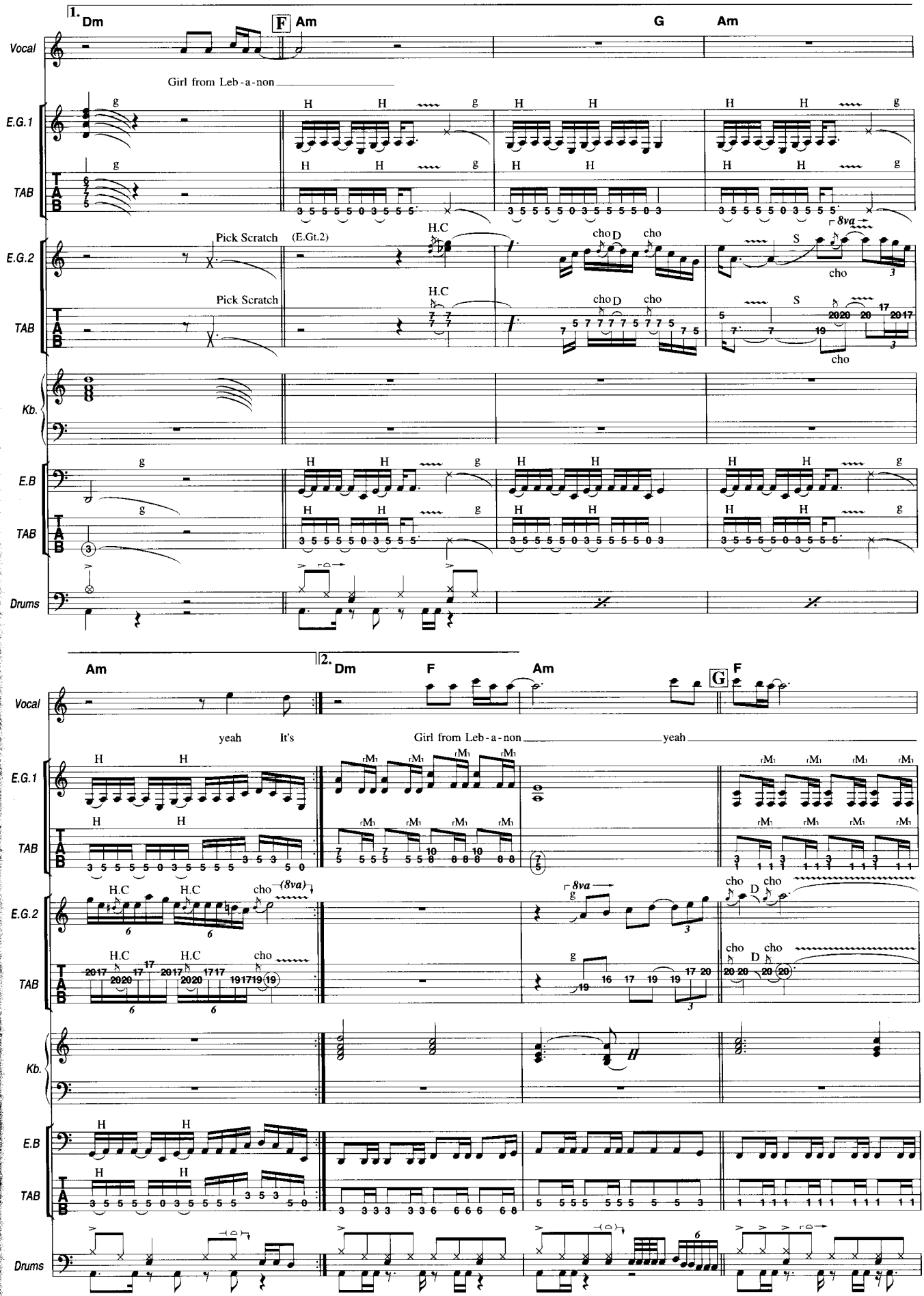
1.
Dm
F
Am
G
Am
Vocal
Girl from Leb-a-non
E.G.1
TAB
E.G.2
Pick Scratch
(E.Gt.2)
H.C
cho
D
S
8va
Kb.
E.B
Drums
Am
2.
Dm
F
Am
G
F
yeah
It's
Girl from Leb-a-non
yeah
(8va)

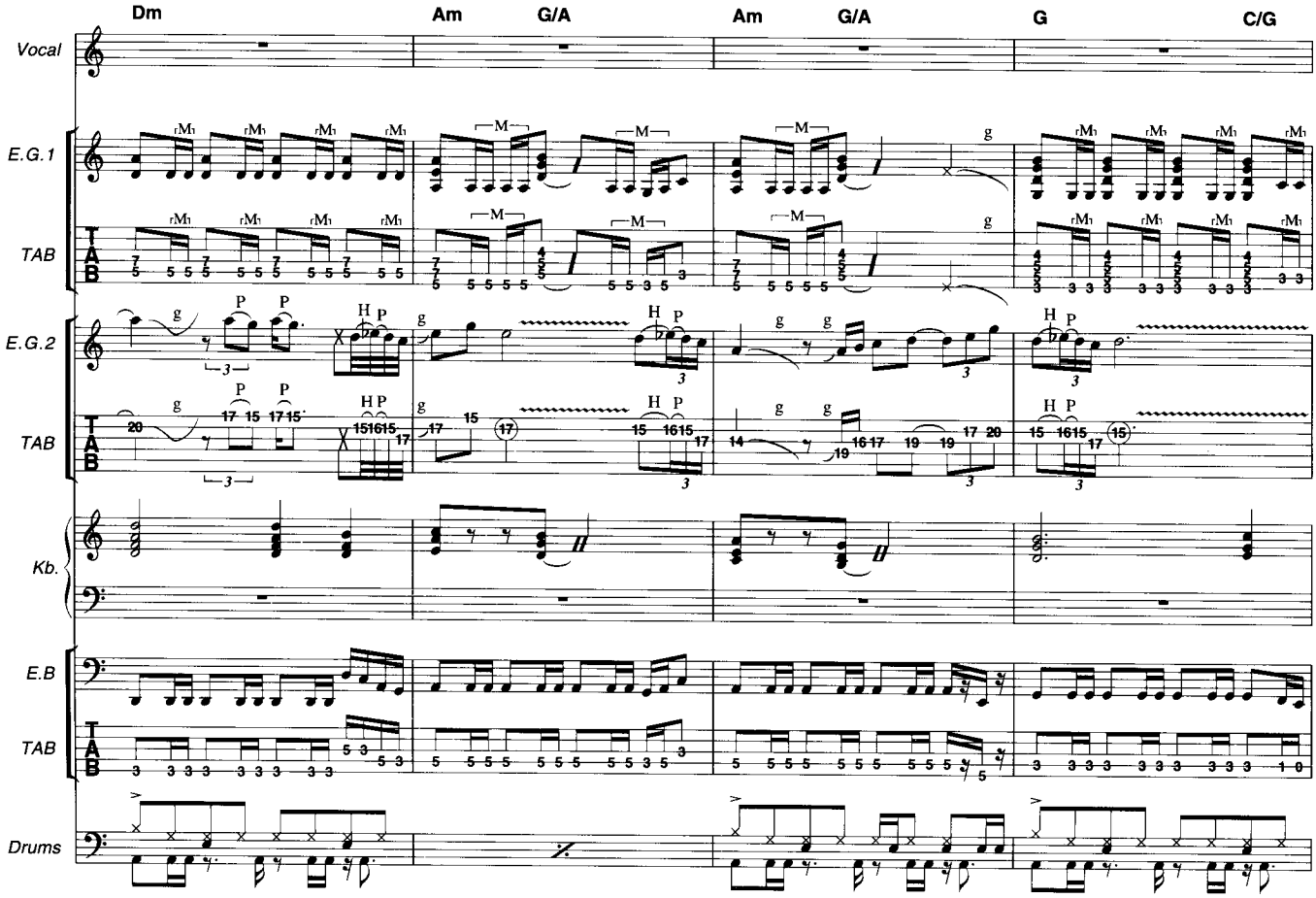
Dm
Am
G/A
Am
G/A
G
C/G
Vocal
E.G.1
TAB
E.G.2
TAB
Kb.
E.B
TAB
Drums

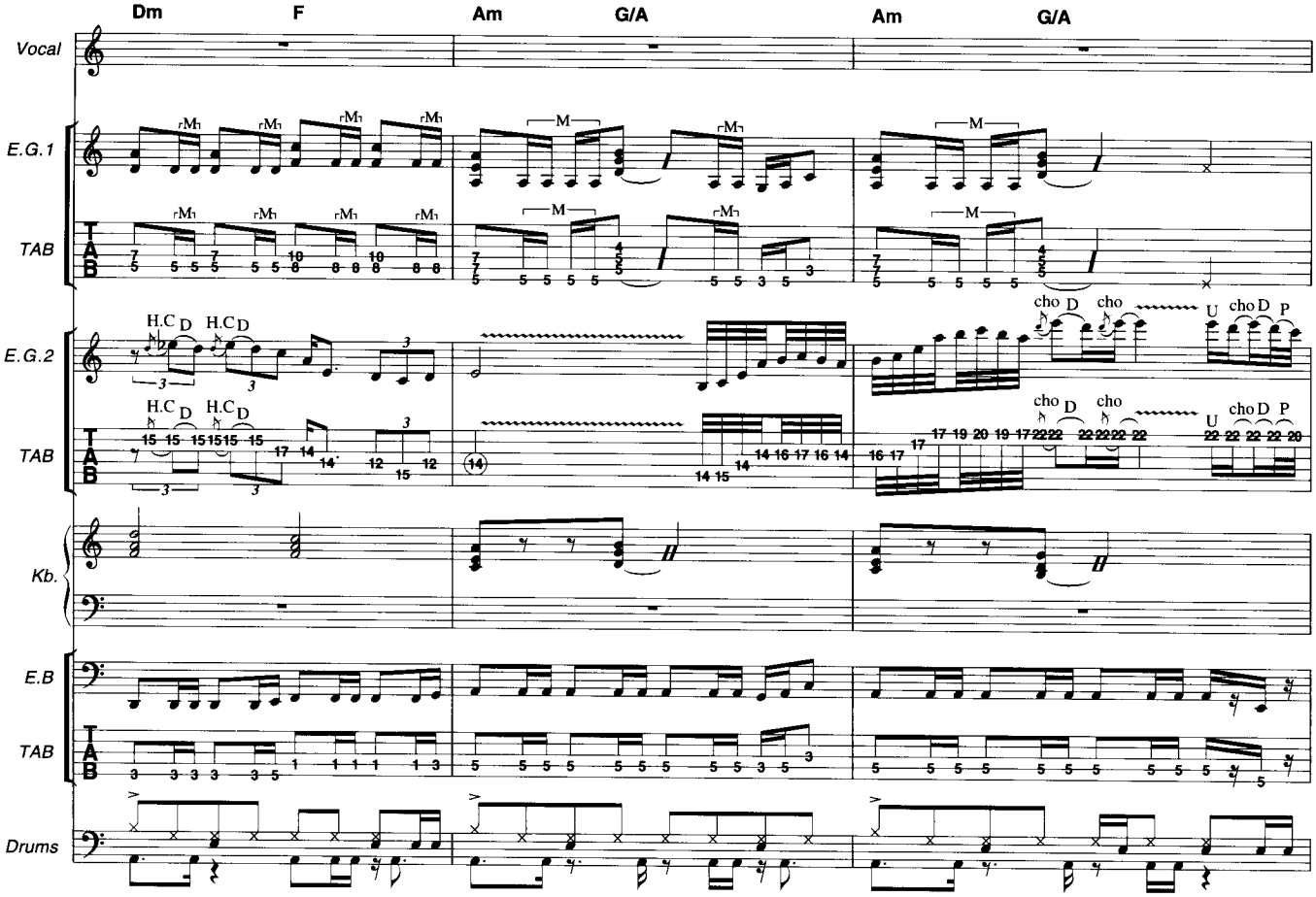
Dm
F
Am
G/A
Am
G/A
Vocal
E.G.1
TAB
E.G.2
TAB
Kb.
E.B
TAB
Drums

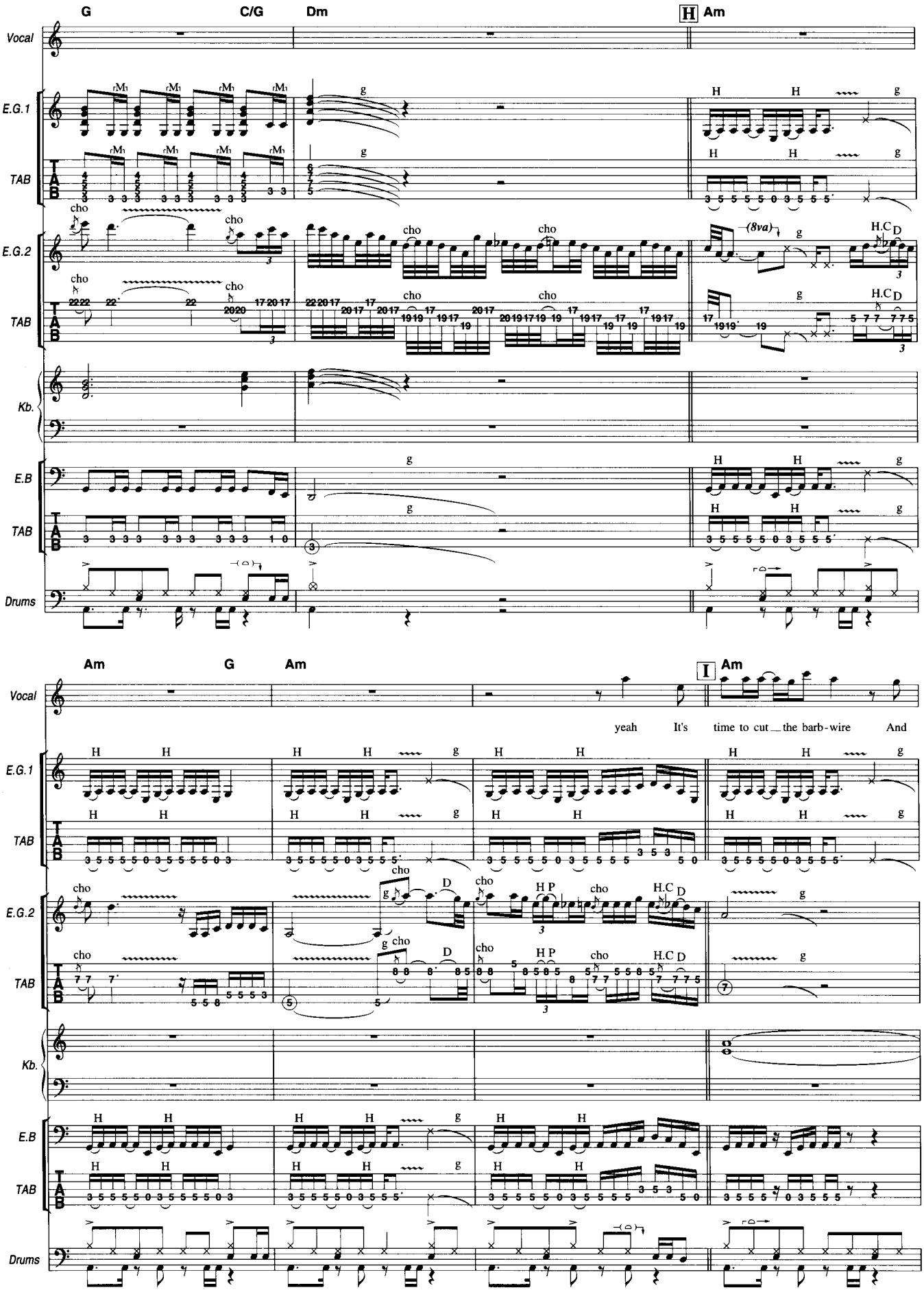
G
C/G
Dm
H Am
Vocal
E.G.1
TAB
E.G.2
Kb.
E.B
Drums
cho
(8va)
H.C
D
Am
G
Am
I Am
yeah It's time to cut the barb-wire And
HP

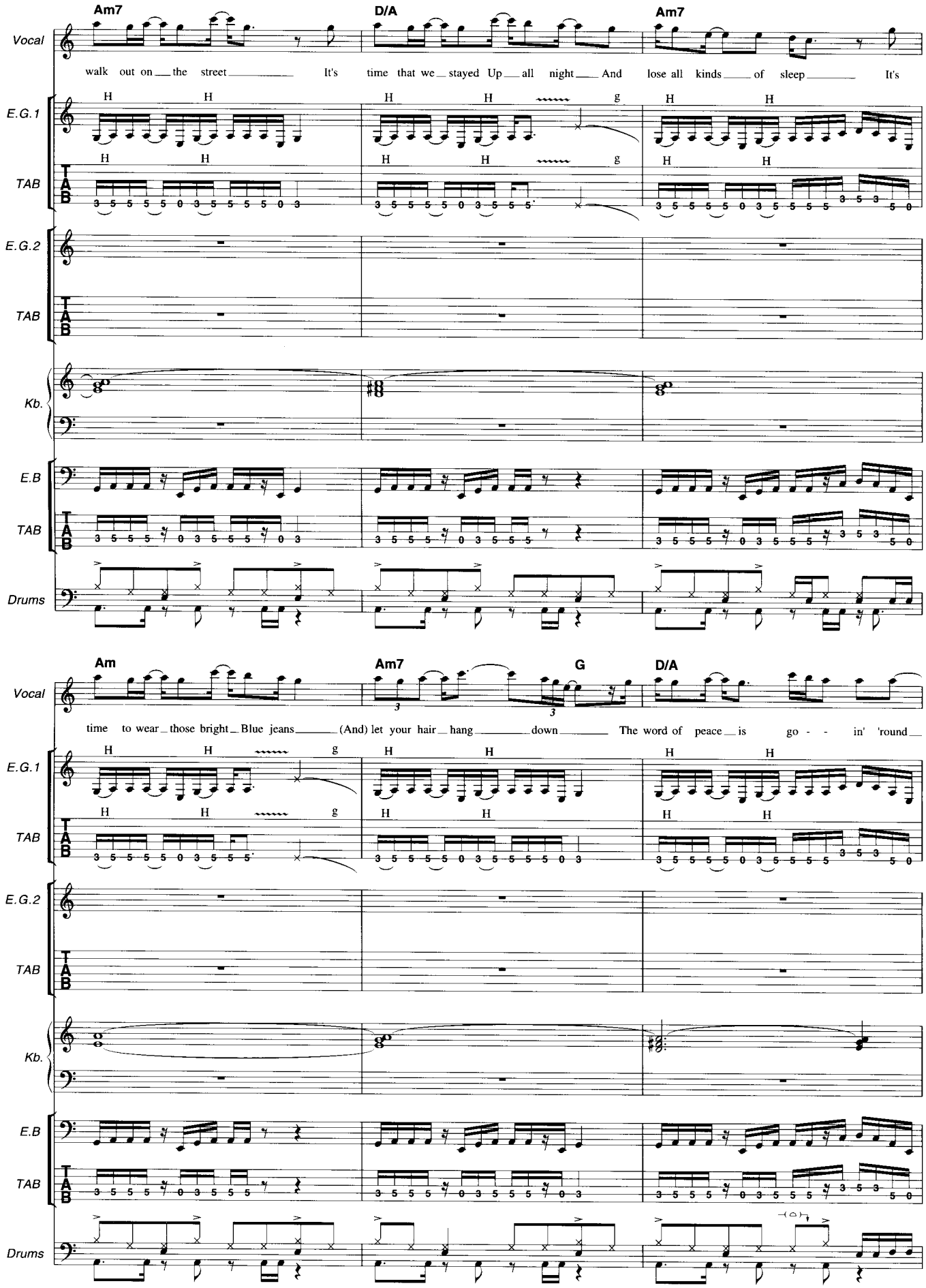
Am7
D/A
Am7
Vocal
walk out on the street It's time that we stayed Up all night And lose all kinds of sleep It's
E.G.1
TAB
E.G.2
TAB
Kb.
E.B
TAB
Drums
Am
Am7
G
D/A
Vocal
time to wear those bright Blue jeans (And) let your hair hang down The word of peace is go - - in' 'round
E.G.1
TAB
E.G.2
TAB
Kb.
E.B
TAB
Drums

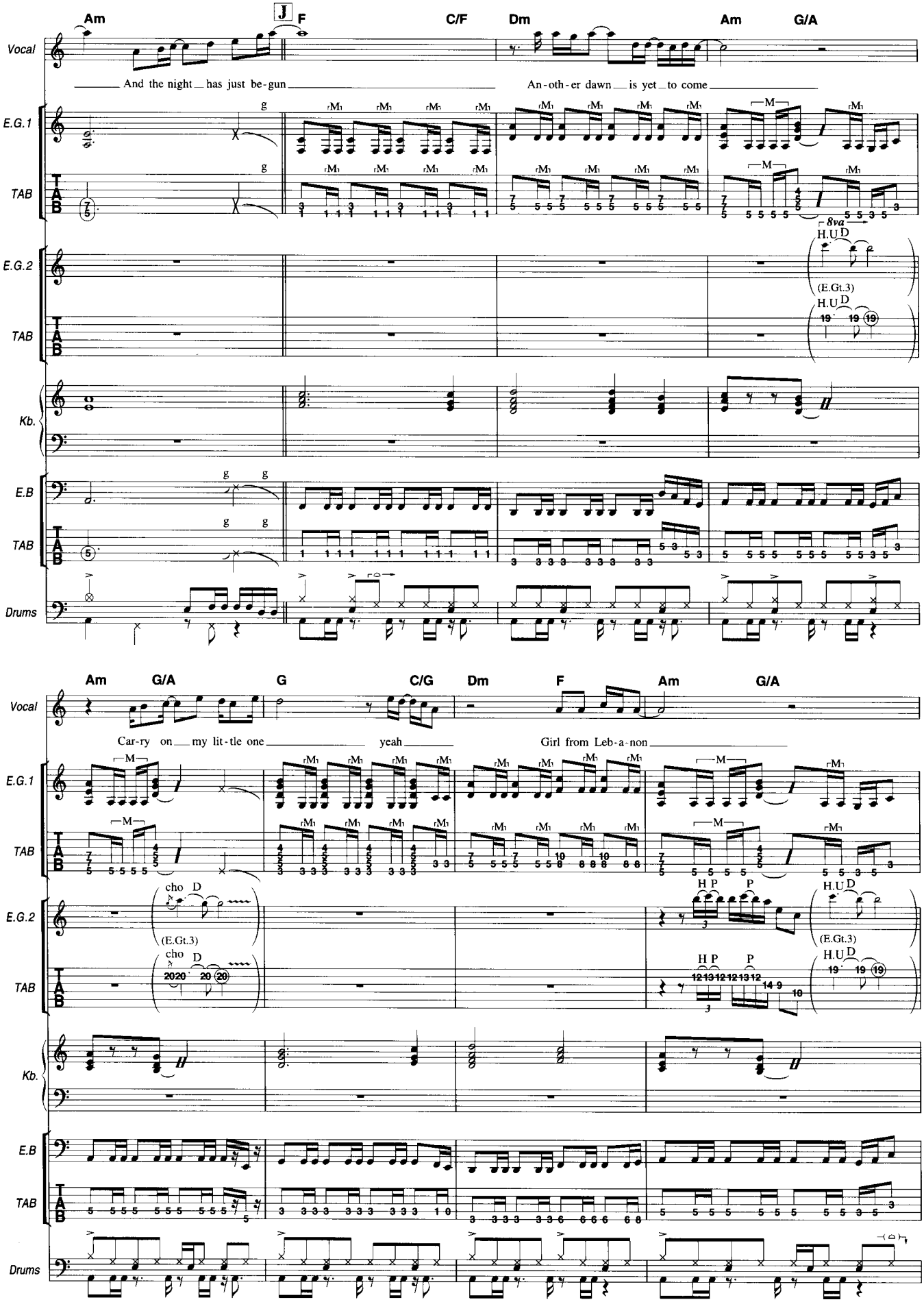
Am
F
C/F
Dm
Am
G/A
Vocal
And the night has just be-gun
An-oth-er dawn is yet to come
E.G.1
TAB
E.G.2
(E.Gt.3)
Kb.
E.B
Drums
Am
G/A
G
C/G
Dm
F
Am
G/A
Car-ry on my lit-tle one
yeah
Girl from Leb-a-non
cho D
H.U D
H P P

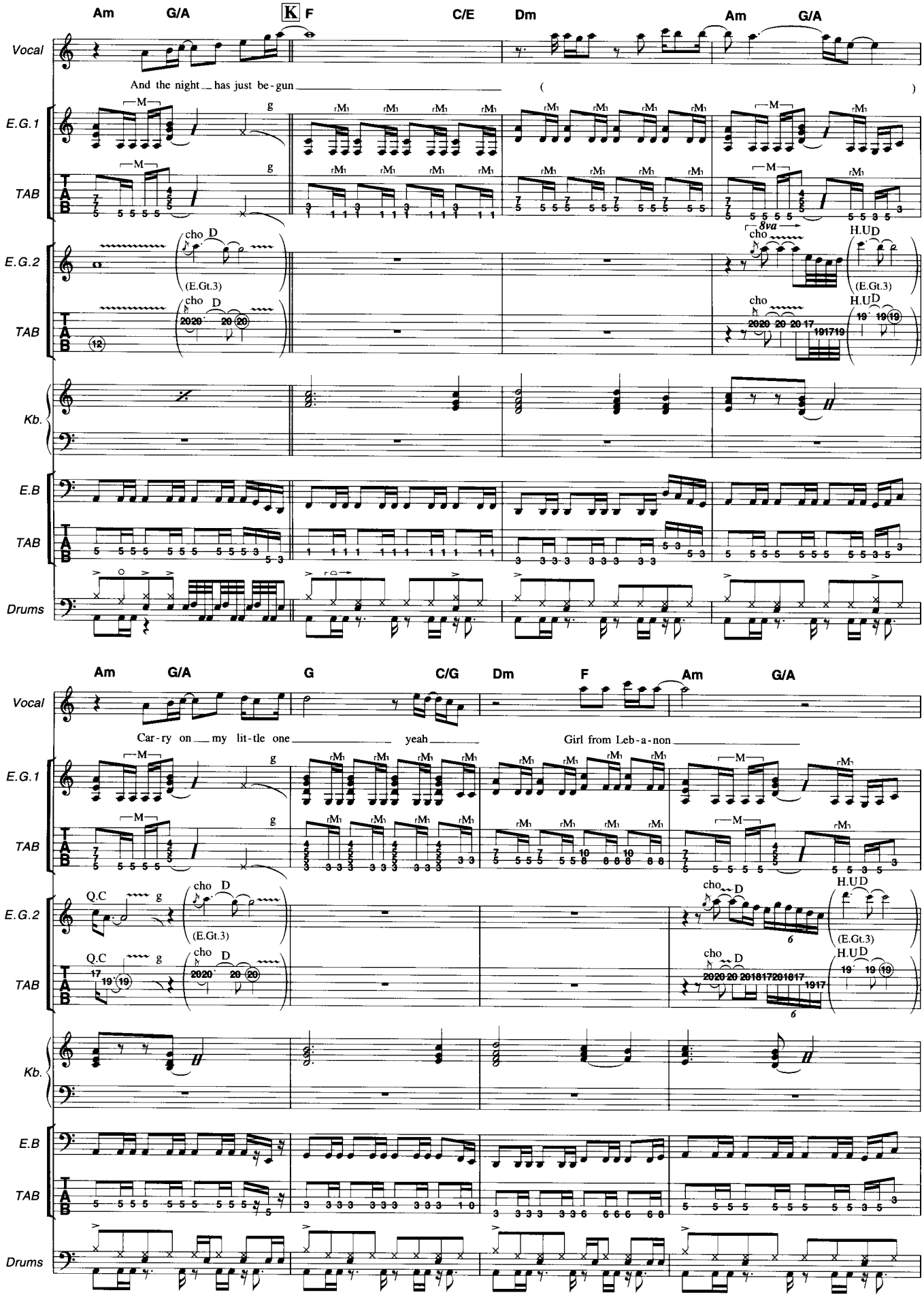
Am G/A K F C/E Dm Am G/A
Vocal
And the night has just be-gun
E.G.1
E.G.2
TAB
Kb.
E.B
Drums
cho D
(E.Gt.3)
8va
H.UD
Am G/A G C/G Dm F Am G/A
Car-ry on my lit-tle one yeah
Girl from Leb-a-non
Q.C

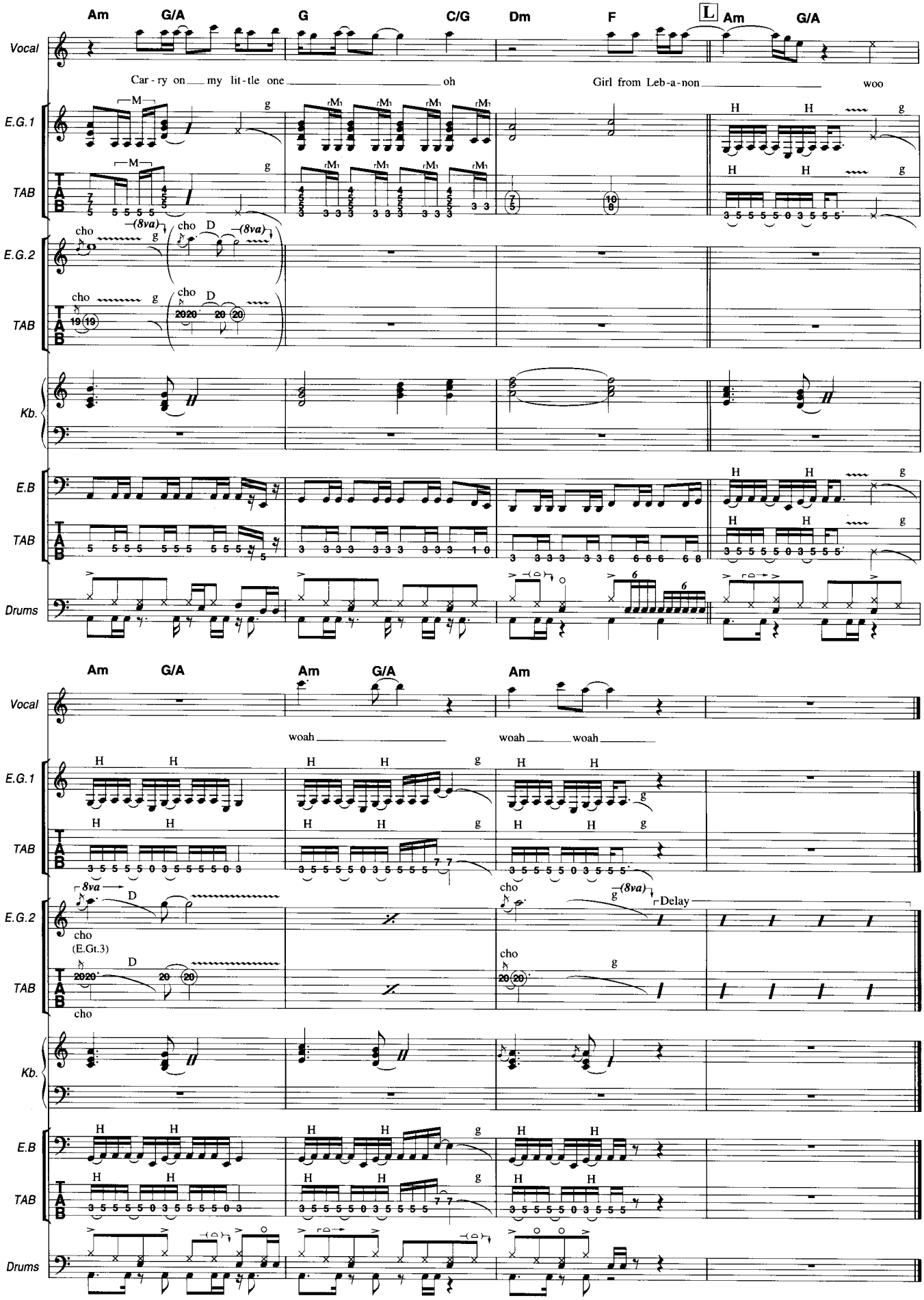
Am
G/A
G
C/G
Dm
F
L
Am
G/A
Vocal
Car - ry on my lit - tle one oh
Girl from Leb - a - non woo
E.G.1
E.G.2
TAB
Kb.
E.B
Drums
cho
D
(8va)
Am
G/A
Am
G/A
Am
Vocal
woah
woah woah
8va
(E.Gt.3)
Delay

Seven Doors Hotel

セヴン・ドアーズ・ホテル

Words & Music by Joey Tempest and Rolf Larsson

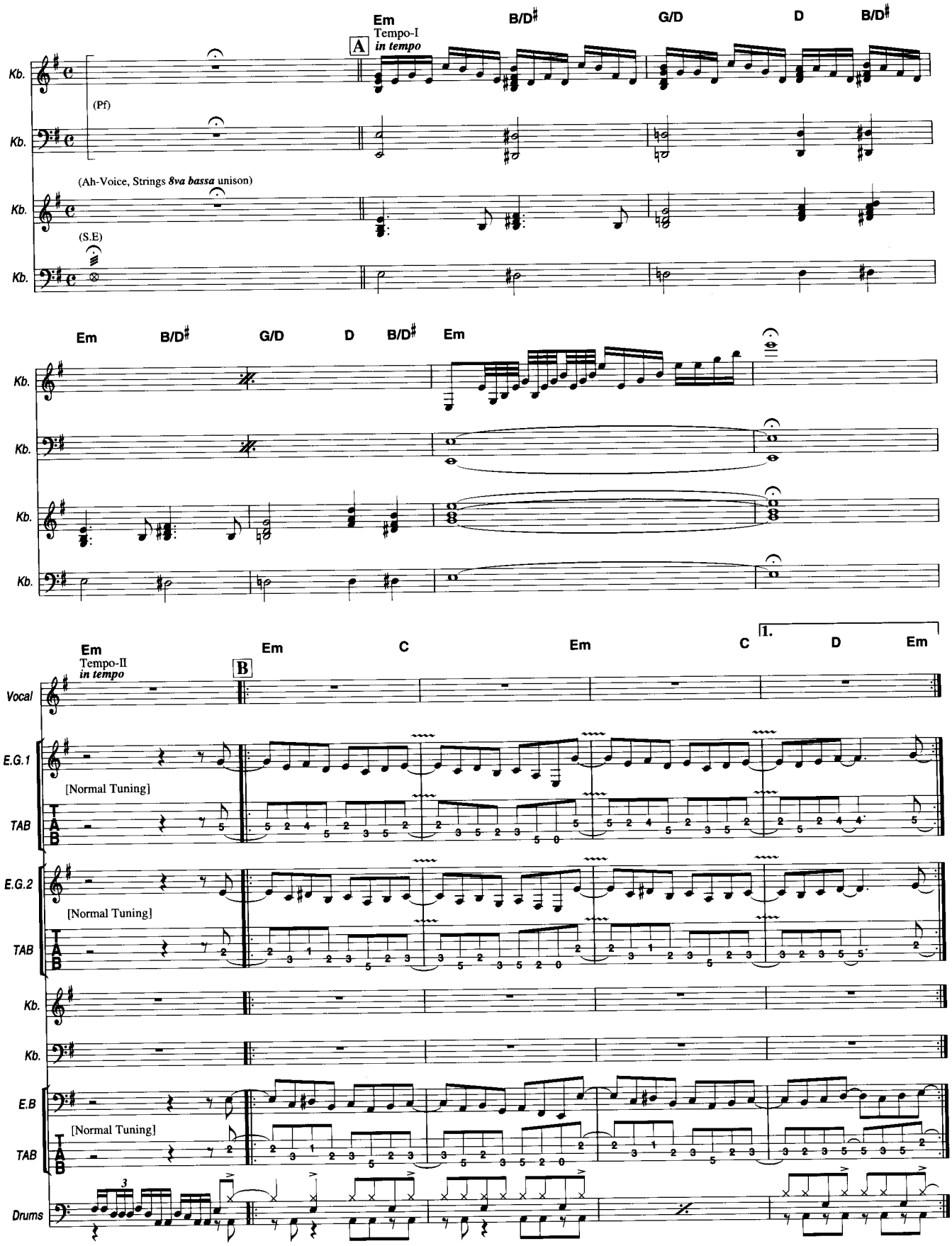

©SEVEN DOORS MUSIC
The rights for Japan controlled by EMI Music Publishing Japan Ltd.
Authorized for sale only in Japan.

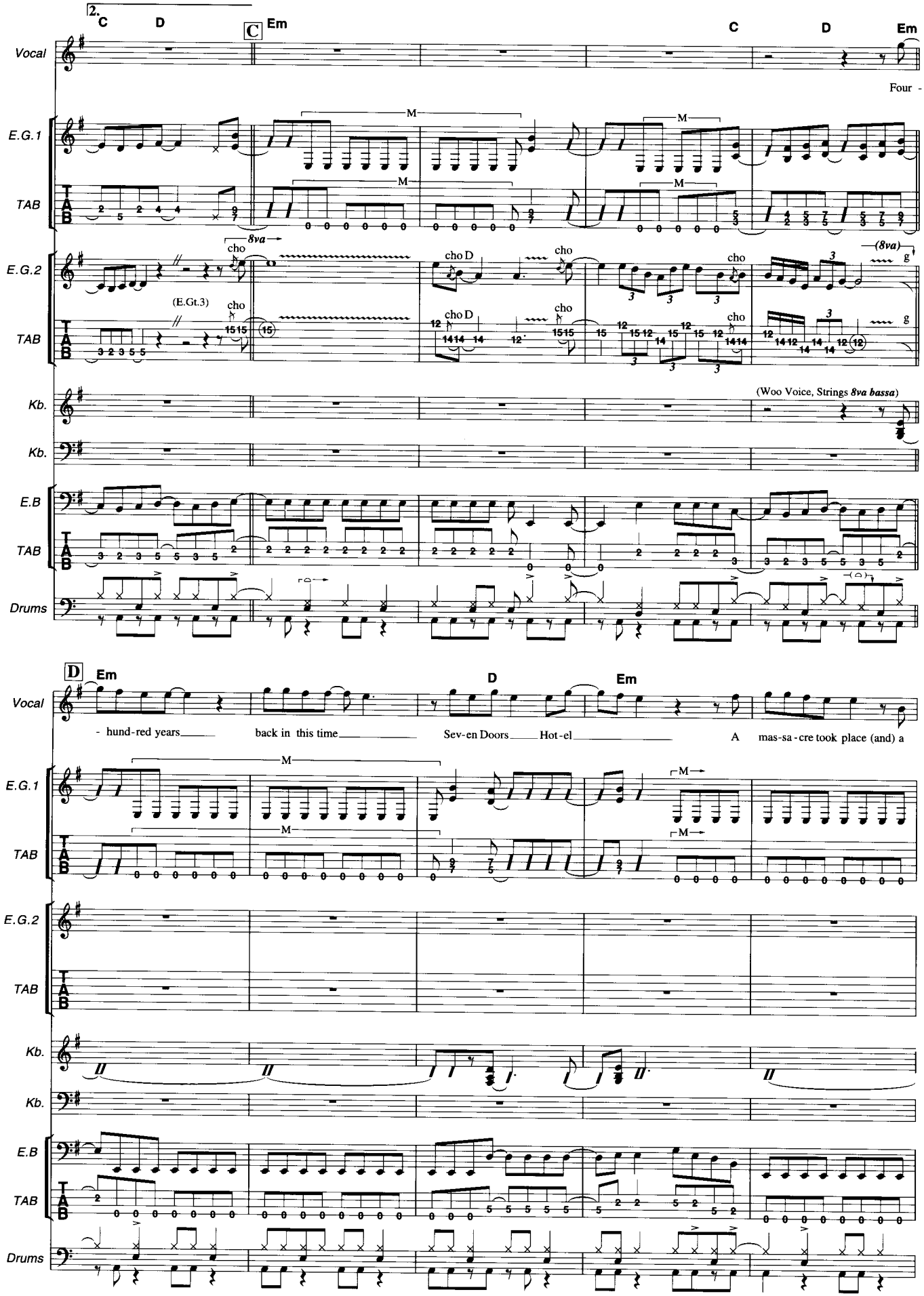
2.
C
D
C
Em
C
D
Em
Vocal
Four -
E.G.1
TAB
E.G.2
8va
cho
cho D
(8va)
(E.Gt.3)
Kb.
(Woo Voice, Strings 8va bassa)
E.B
Drums
D
Em
D
Em
- hund-red years
back in this time
Sev-en Doors
Hot-el
A
mas-sa-cre took place (and) a

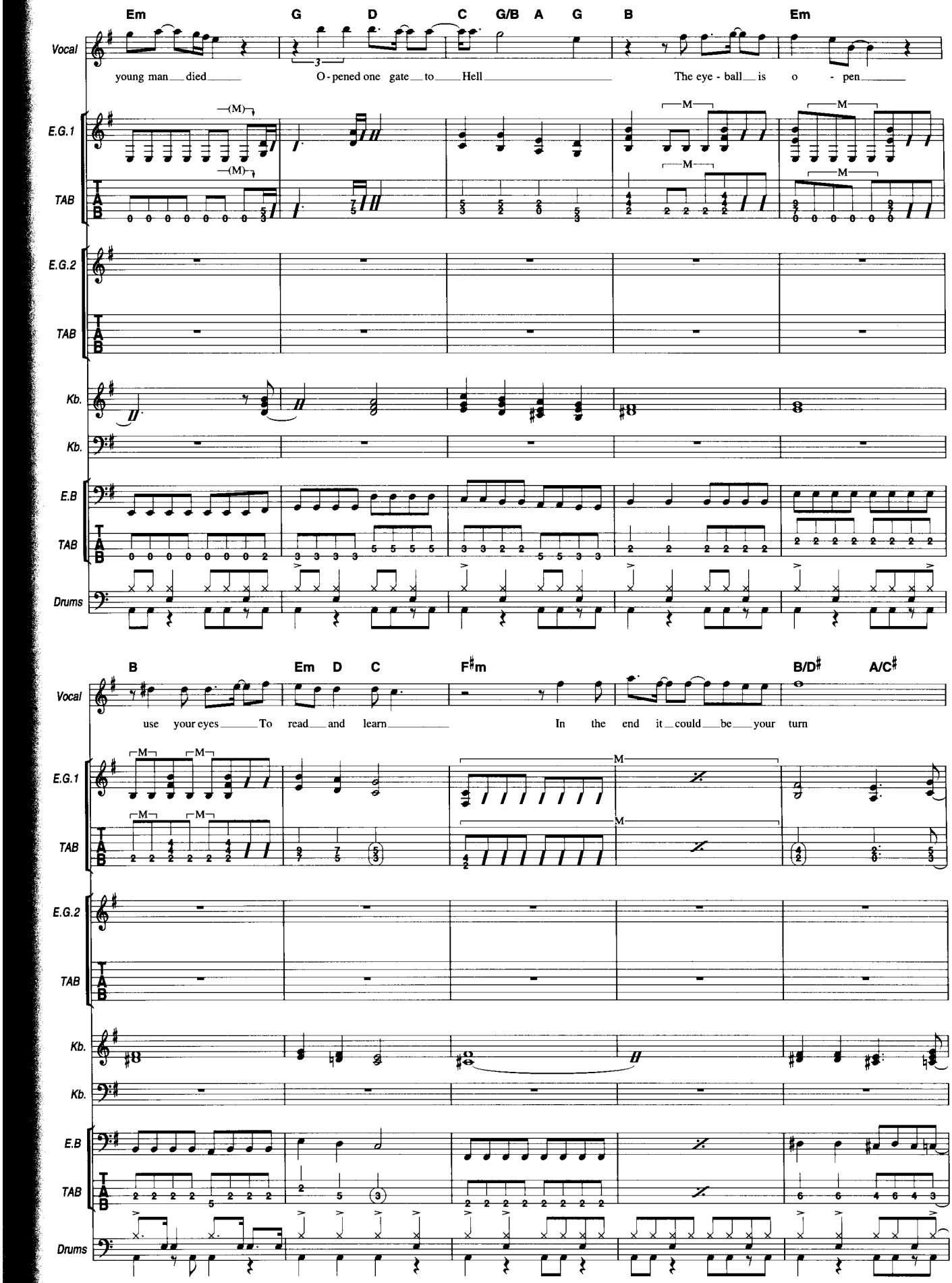
Em G D C G/B A G B Em
Vocal
young man died O - pened one gate to Hell The eye - ball is o - pen
E.G.1
E.G.2
TAB
Kb.
E.B
Drums
B Em D C F♯m B/D♯ A/C♯
use your eyes To read and learn In the end it could be your turn

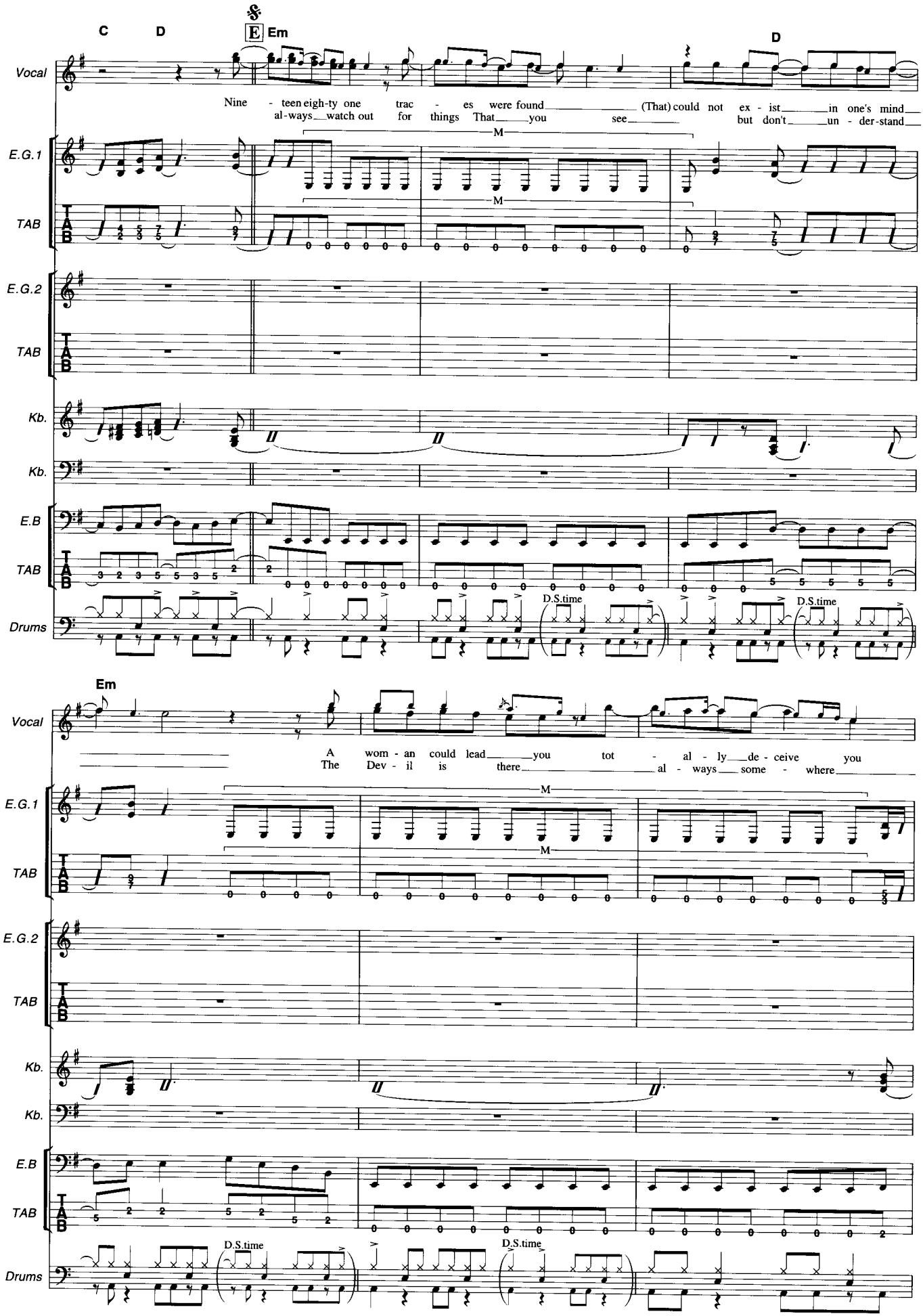
C
D
E Em
D
Vocal
Nine - teen eigh-ty one trac - es were found (That) could not ex - ist in one's mind
al-ways watch out for things That you see but don't un - der-stand
E.G.1
TAB
E.G.2
TAB
Kb.
Kb.
E.B
TAB
Drums
D.S.time
D.S.time
Em
Vocal
A wom - an could lead you tot - al - ly de - ceive you
The Dev - il is there al - ways some - where
E.G.1
TAB
E.G.2
TAB
Kb.
Kb.
E.B
TAB
Drums
D.S.time
D.S.time

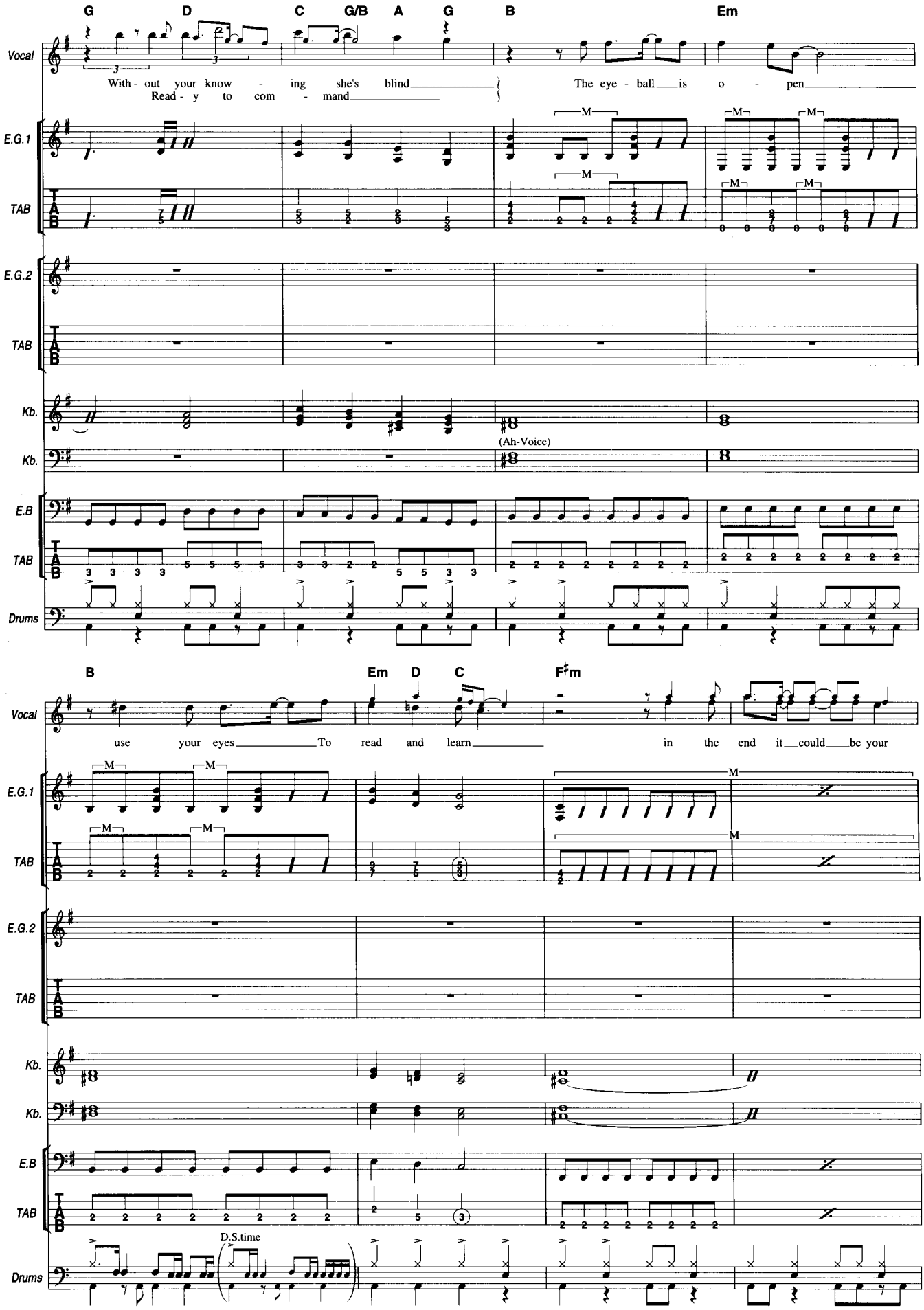
G D C G/B A G B Em
Vocal
With - out your know - ing she's blind
Read - y to com - mand
The eye - ball is o - pen
E.G.1
TAB
E.G.2
TAB
Kb.
(Ah-Voice)
Kb.
E.B
TAB
Drums
B Em D C F♯m
Vocal
use your eyes To read and learn
in the end it could be your
E.G.1
TAB
E.G.2
TAB
Kb.
Kb.
E.B
TAB
D.S.time
Drums

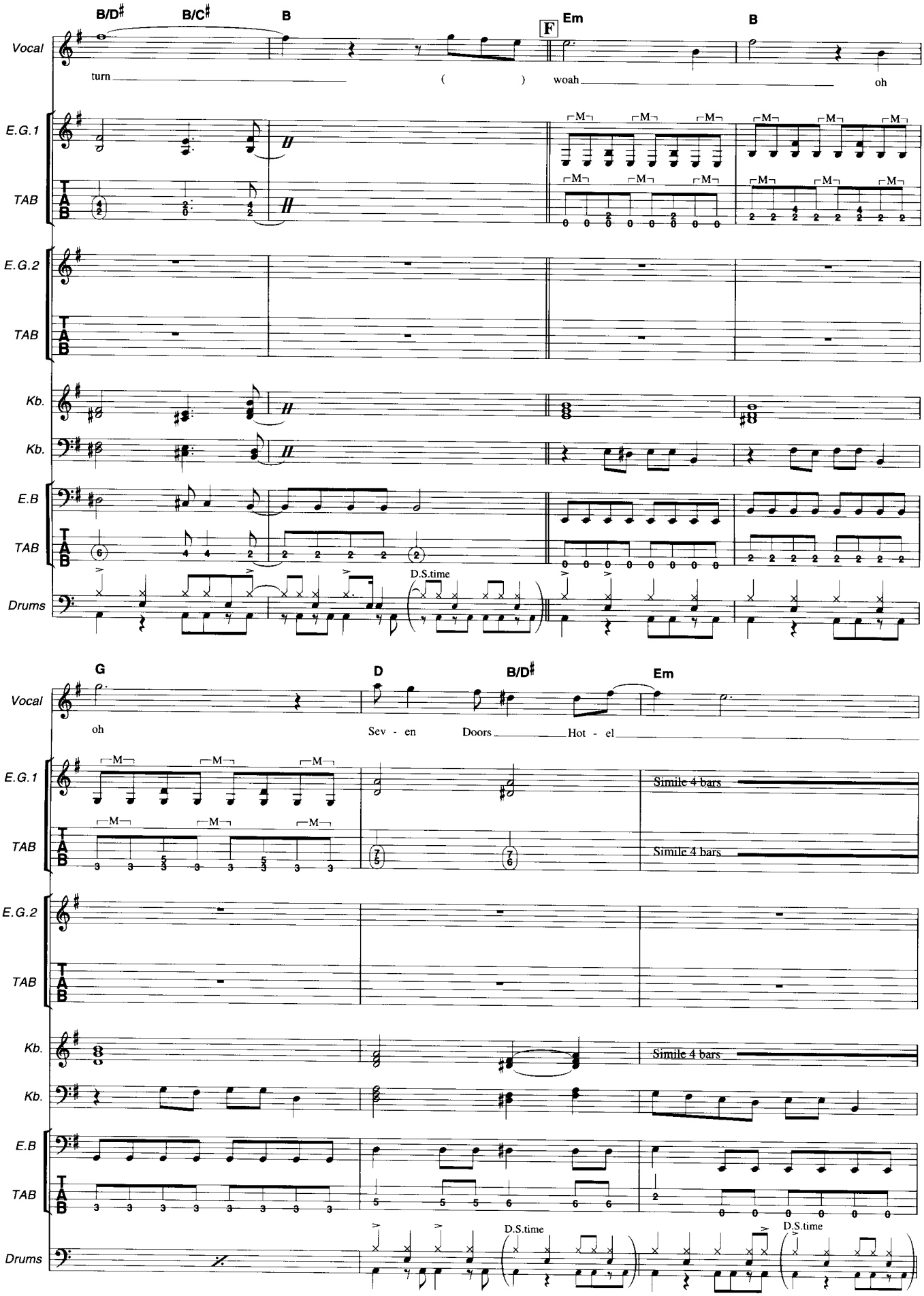
B/D♯
B/C♯
B
F
Em
B
Vocal
turn
( )
woah
oh
E.G.1
TAB
E.G.2
TAB
Kb.
Kb.
E.B
TAB
D.S.time
Drums
G
D
B/D♯
Em
Vocal
oh
Sev - en
Doors
Hot - el
E.G.1
Simile 4 bars
TAB
Simile 4 bars
E.G.2
TAB
Kb.
Simile 4 bars
Kb.
E.B
TAB
D.S.time
D.S.time
Drums

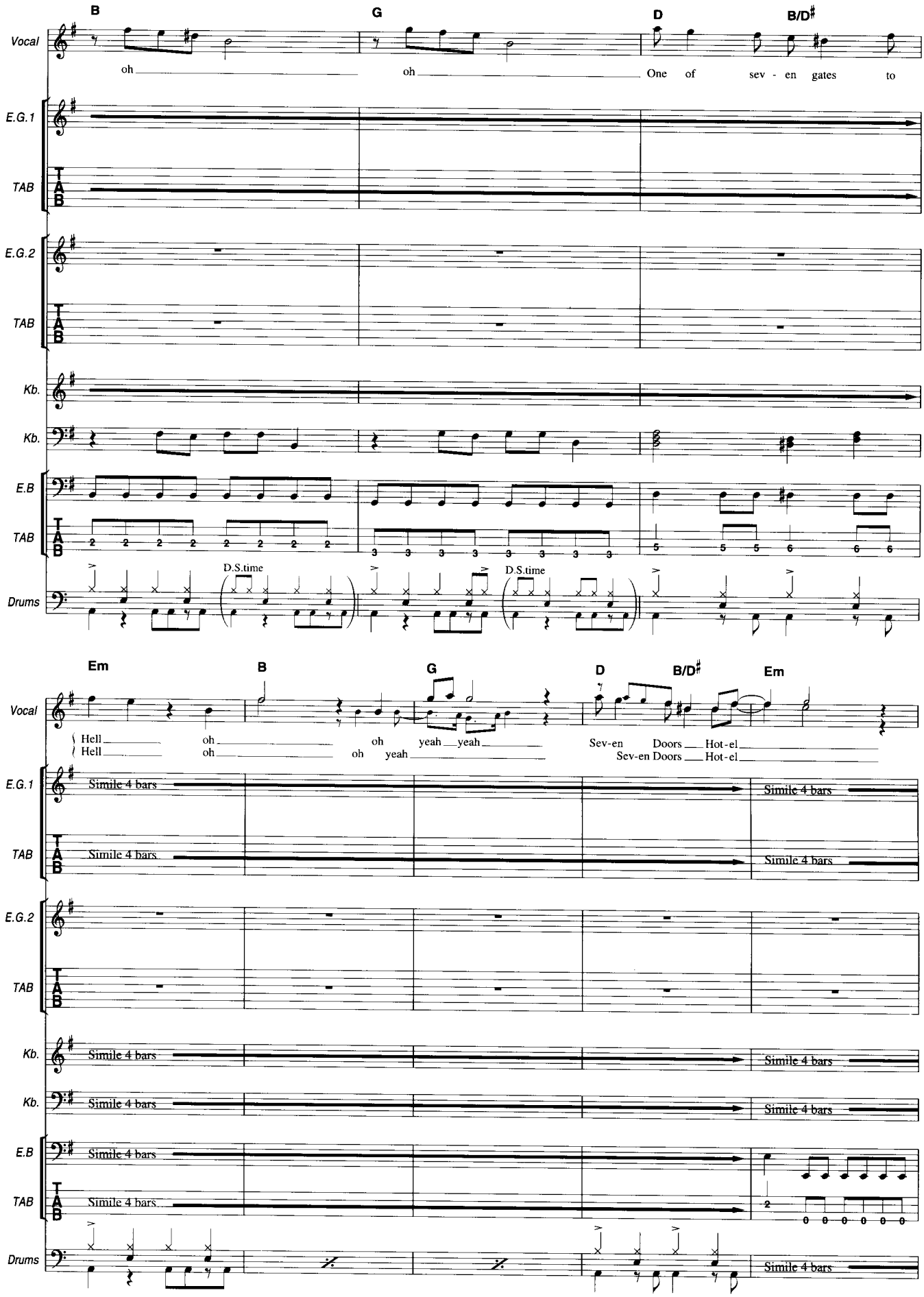
B
G
D
B/D♯
Vocal
oh
oh
One of sev - en gates to
E.G.1
TAB
E.G.2
TAB
Kb.
Kb.
E.B
TAB
Drums
D.S.time
D.S.time
Em
B
G
D
B/D♯
Em
Vocal
Hell
Hell
oh
oh
oh
oh
yeah
yeah
yeah
Sev-en Doors
Hot-el
Sev-en Doors
Hot-el
E.G.1
Simile 4 bars
Simile 4 bars
TAB
Simile 4 bars
Simile 4 bars
E.G.2
TAB
Kb.
Simile 4 bars
Simile 4 bars
Kb.
Simile 4 bars
Simile 4 bars
E.B
Simile 4 bars
TAB
Simile 4 bars
Drums
Simile 4 bars

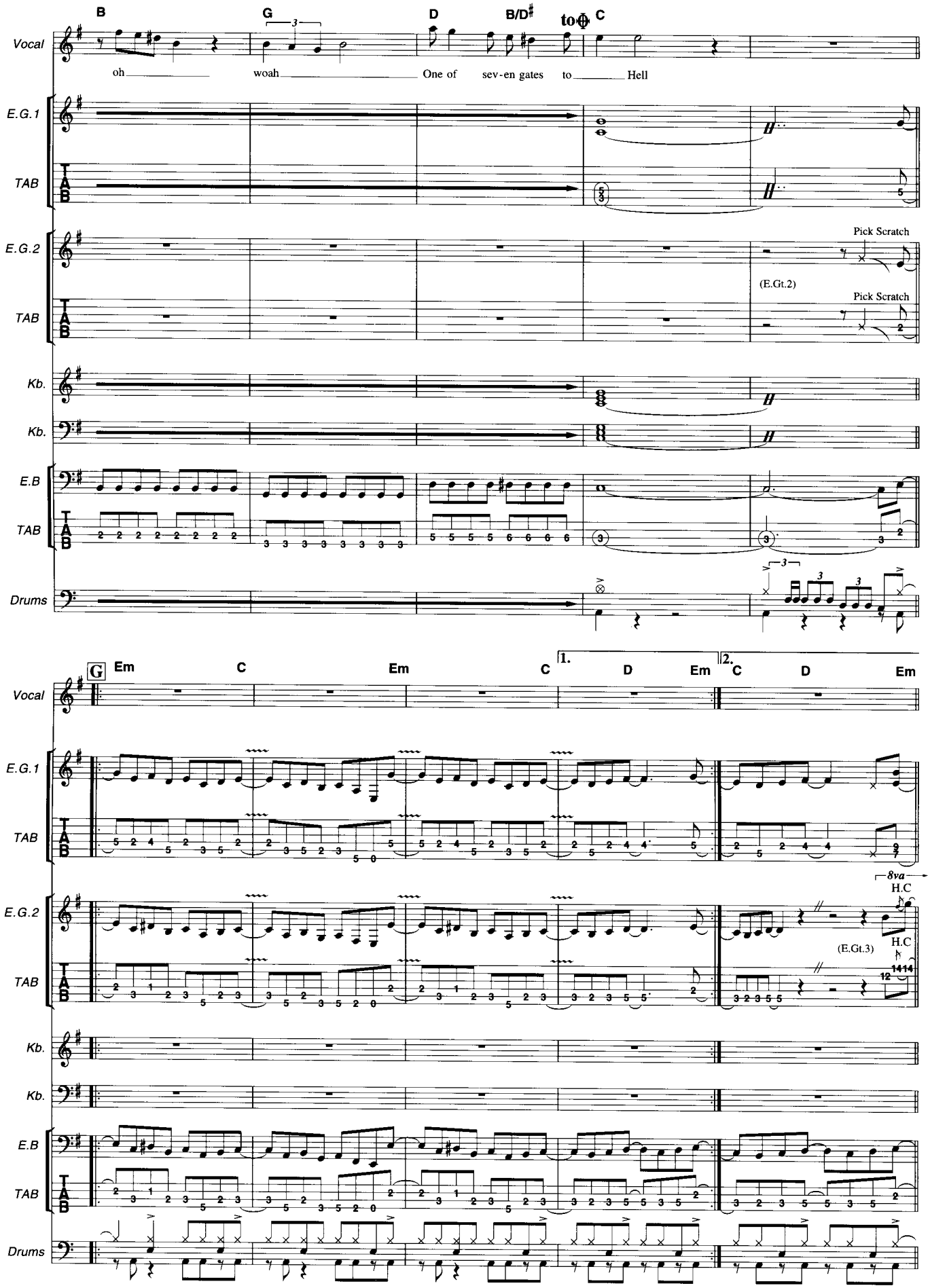
B
G
D
B/D♯
to Φ
C
Vocal
oh
woah
One of sev-en gates to Hell
E.G.1
TAB
E.G.2
Pick Scratch
(E.Gt.2)
Pick Scratch
Kb.
Kb.
E.B
TAB
Drums
G
Em
C
Em
C
1.
D
Em
2.
C
D
Em
Vocal
E.G.1
TAB
E.G.2
8va
H.C
(E.Gt.3)
H.C
TAB
Kb.
Kb.
E.B
TAB
Drums

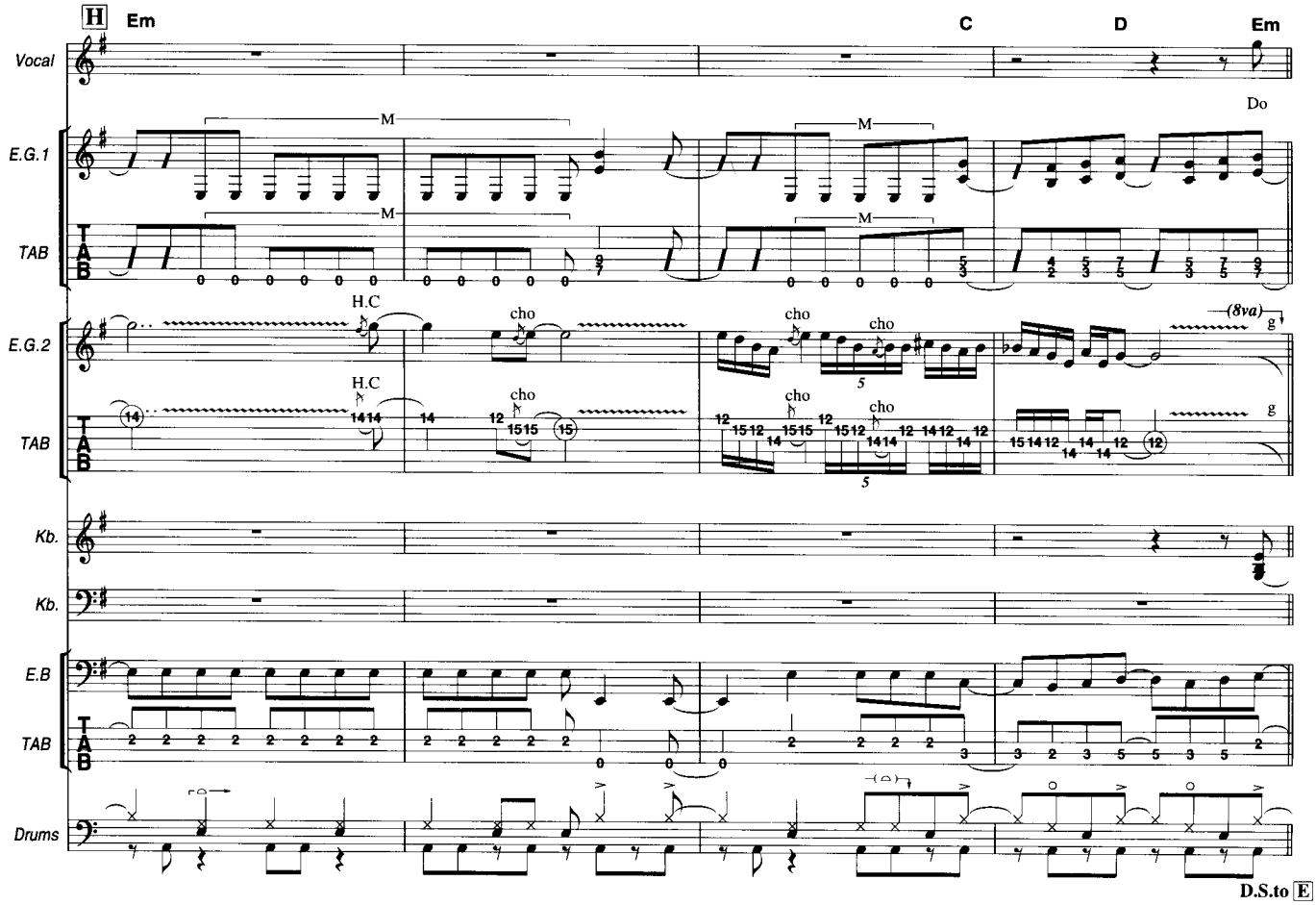
H
Em
C
D
Em
Vocal
Do
E.G.1
TAB
M
E.G.2
H.C
cho
(8va)
Kb.
E.B
Drums
D.S.to E

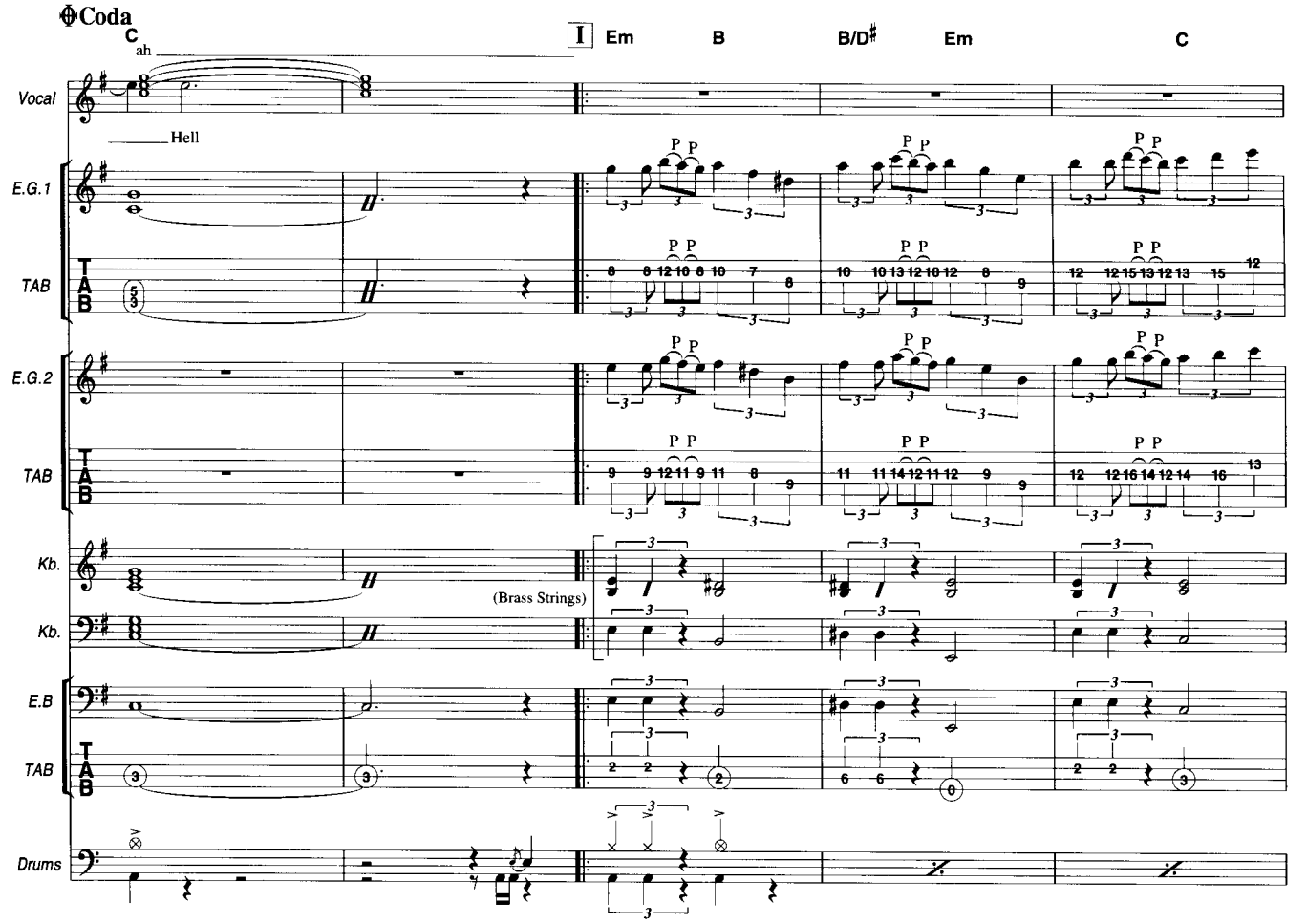
Coda
C
ah
I
Em
B
B/D♯
Em
C
Vocal
Hell
E.G.1
E.G.2
TAB
Kb.
(Brass Strings)
E.B
Drums

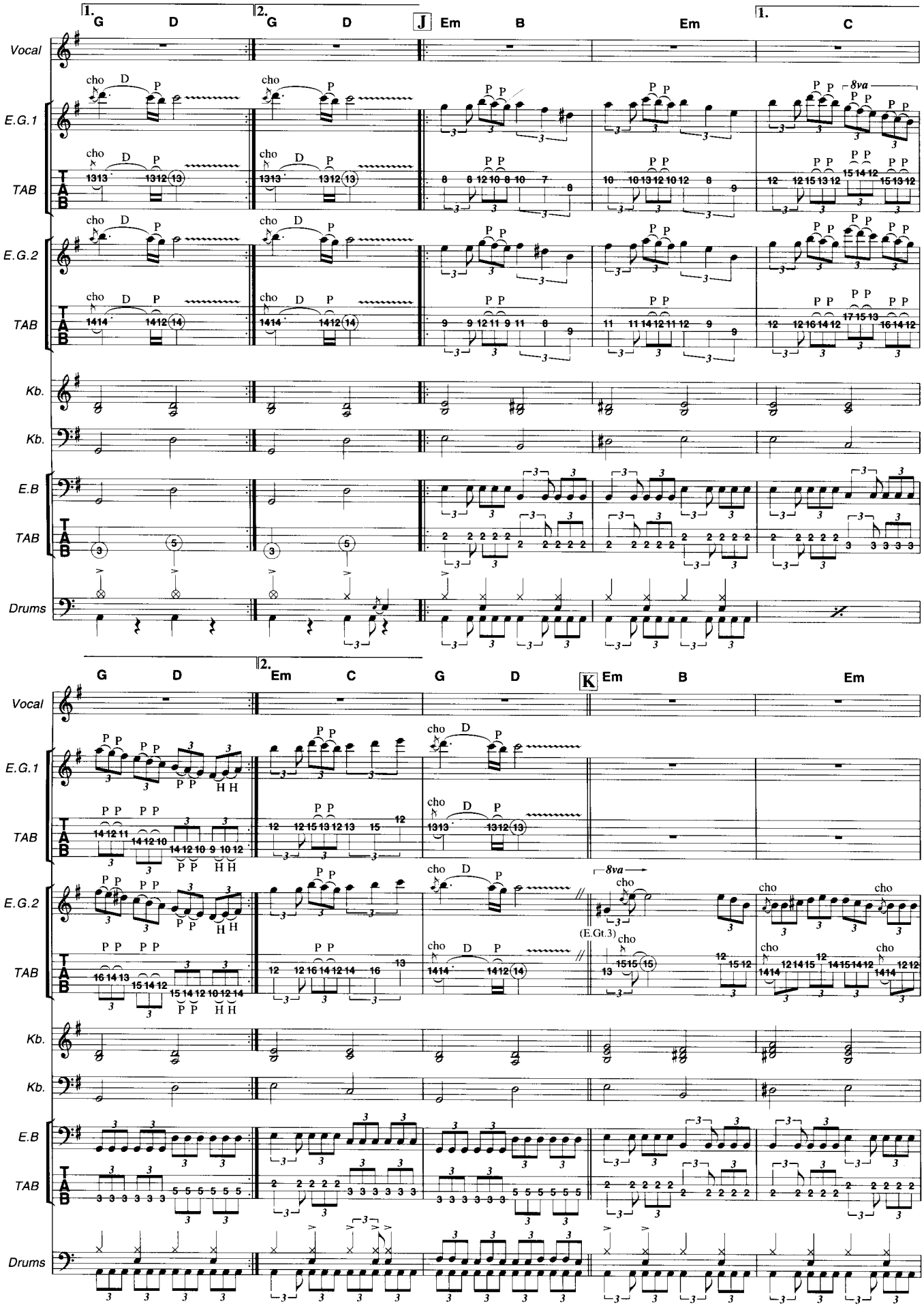
1. G D
2. G D
J Em B Em
1. C
Vocal
E.G.1
TAB
E.G.2
TAB
Kb.
Kb.
E.B
TAB
Drums
G D
2. Em C
G D
K Em B Em
Vocal
E.G.1
TAB
E.G.2
TAB
Kb.
Kb.
E.B
TAB
Drums
cho
D
P
8va
(E.Gt.3)
H

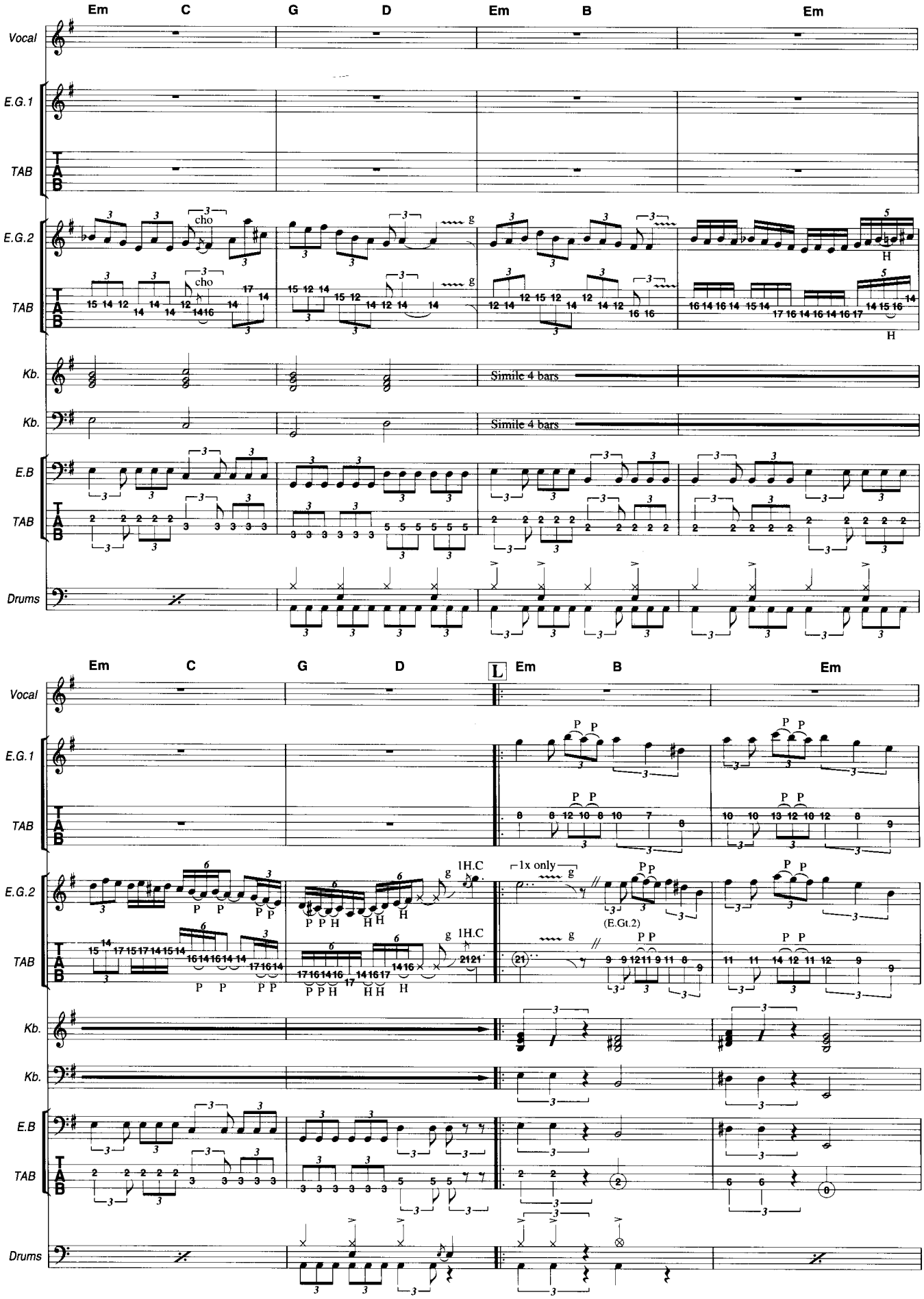
Em C G D Em B Em
Vocal
E.G.1
TAB
E.G.2
cho
H
Kb.
Simile 4 bars
E.B
Drums
L
1H.C
1x only
(E.Gt.2)

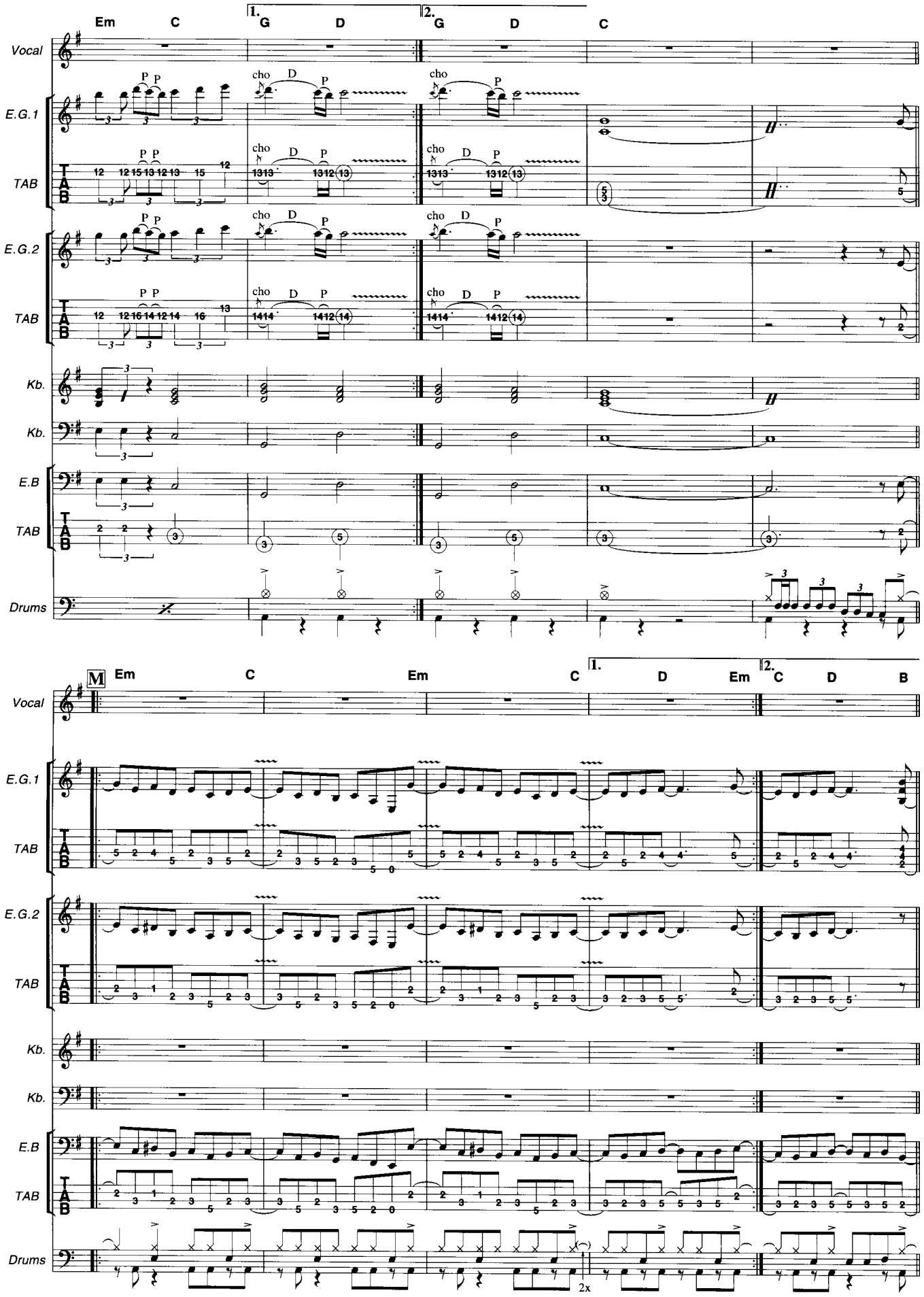
Em C 1. G D 2. G D C
Vocal
E.G.1
TAB
E.G.2
TAB
Kb.
Kb.
E.B
TAB
Drums
M Em C Em C 1. D Em 2. C D B
Vocal
E.G.1
TAB
E.G.2
TAB
Kb.
Kb.
E.B
TAB
Drums
2x

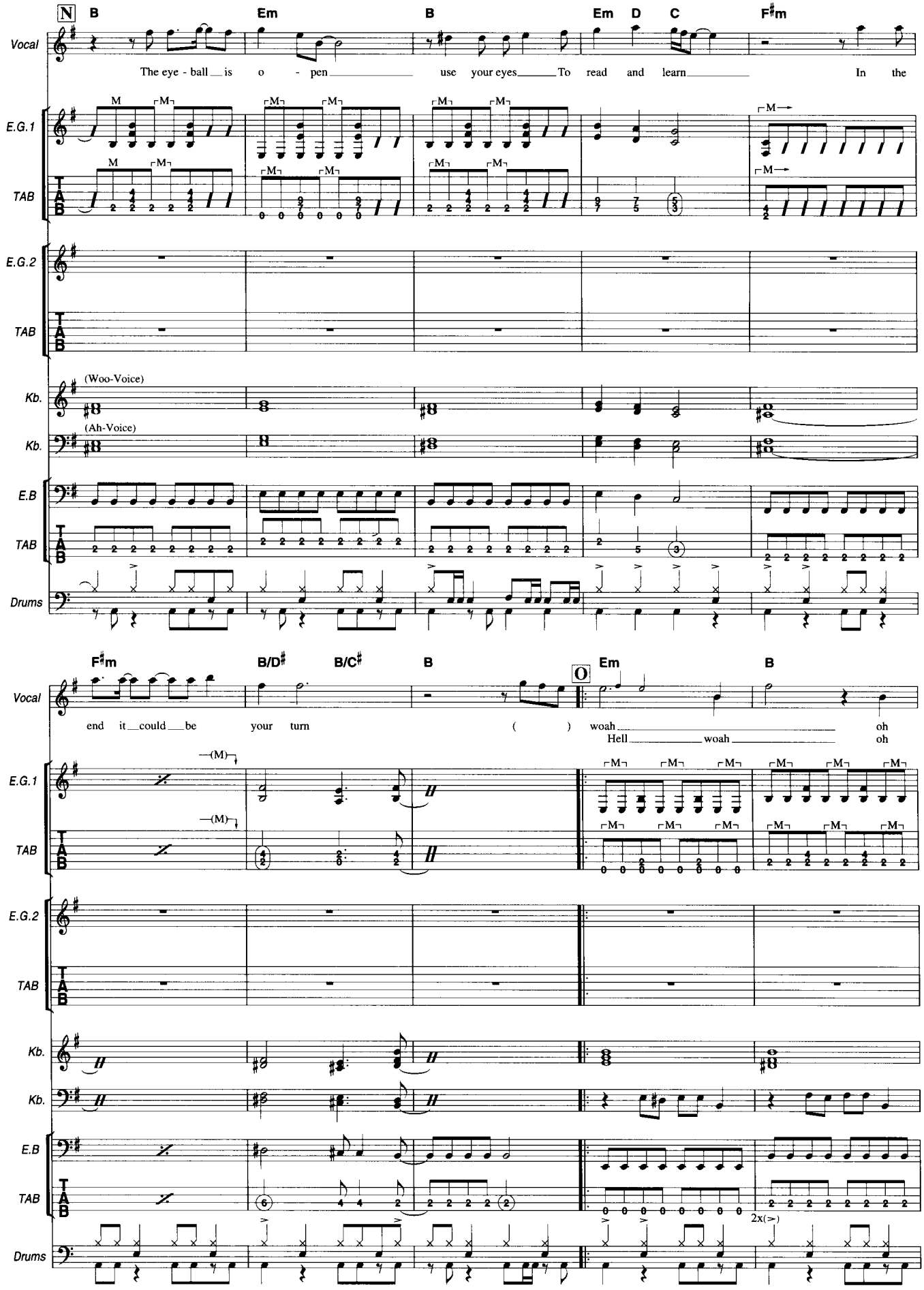
N
B
Em
B
Em
D
C
F♯m
Vocal
The eye - ball is o - pen use your eyes To read and learn In the
E.G.1
TAB
E.G.2
TAB
(Woo-Voice)
Kb.
(Ah-Voice)
Kb.
E.B
TAB
Drums
F♯m
B/D♯
B/C♯
B
O
Em
B
Vocal
end it could be your turn ( ) woah oh
Hell woah oh
E.G.1
TAB
E.G.2
TAB
Kb.
Kb.
E.B
TAB
2x(>)
Drums

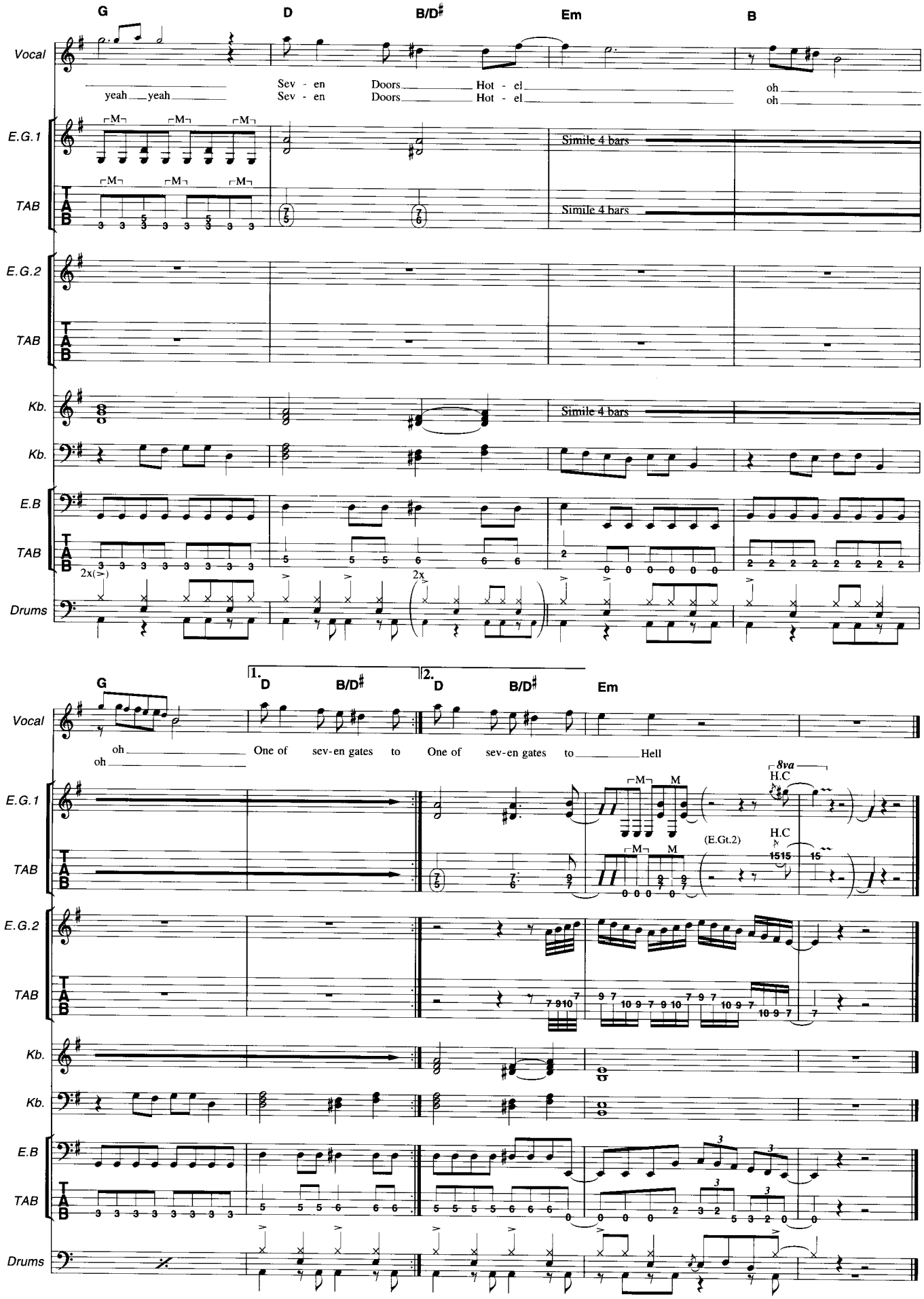
G
D
B/D♯
Em
B
Vocal
yeah yeah
Sev - en Doors Hot - el
Sev - en Doors Hot - el
oh
oh
E.G.1
TAB
Simile 4 bars
Simile 4 bars
E.G.2
TAB
Kb.
Simile 4 bars
Kb.
E.B
TAB
2x(>)
2x
Drums
G
1.
D
B/D♯
2.
D
B/D♯
Em
Vocal
oh
oh
One of sev-en gates to
One of sev-en gates to Hell
E.G.1
8va
H.C
(E.Gt.2)
H.C
TAB
E.G.2
TAB
Kb.
Kb.
E.B
TAB
Drums

Long Time Coming

ロング・タイム・カミン

Words & Music by Joey Tempest and Kee Marcello

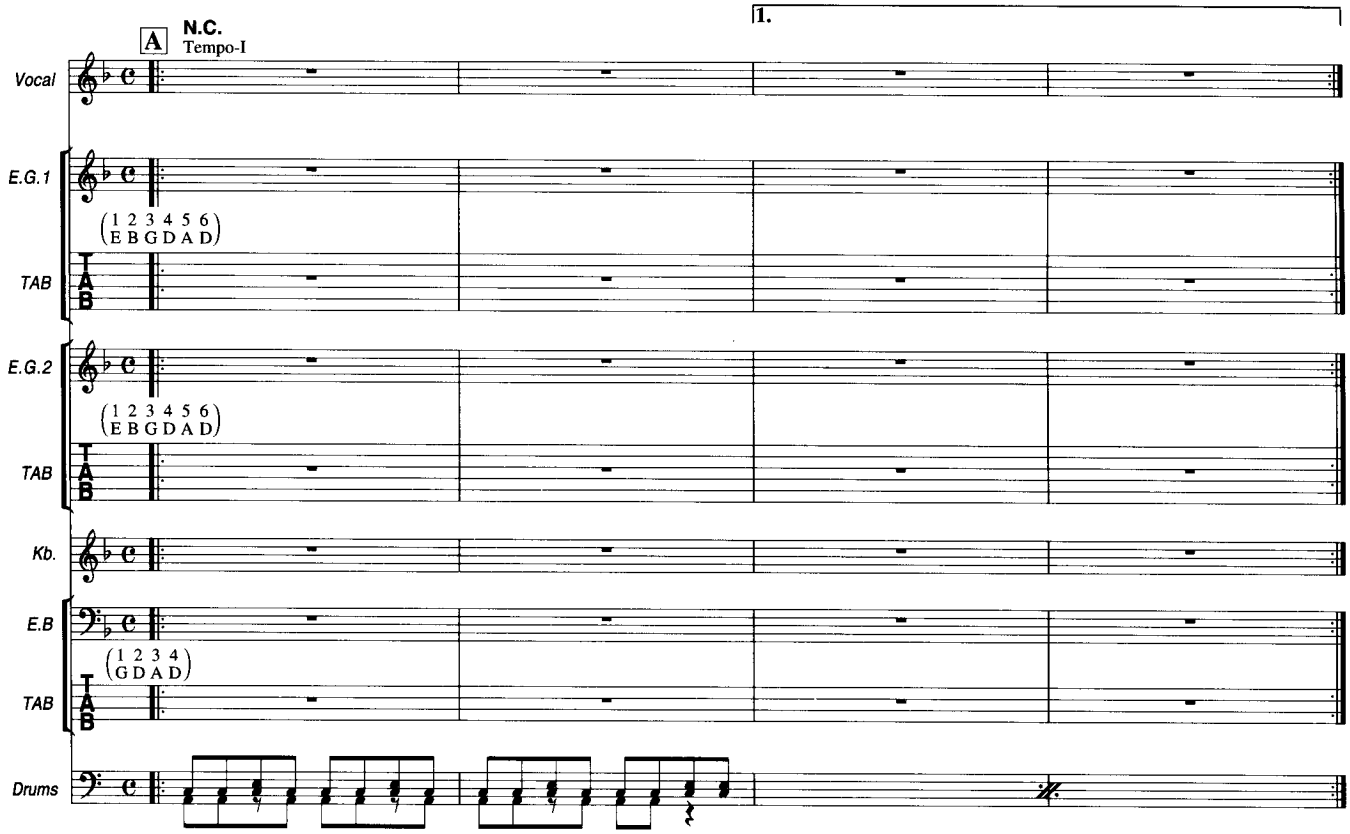

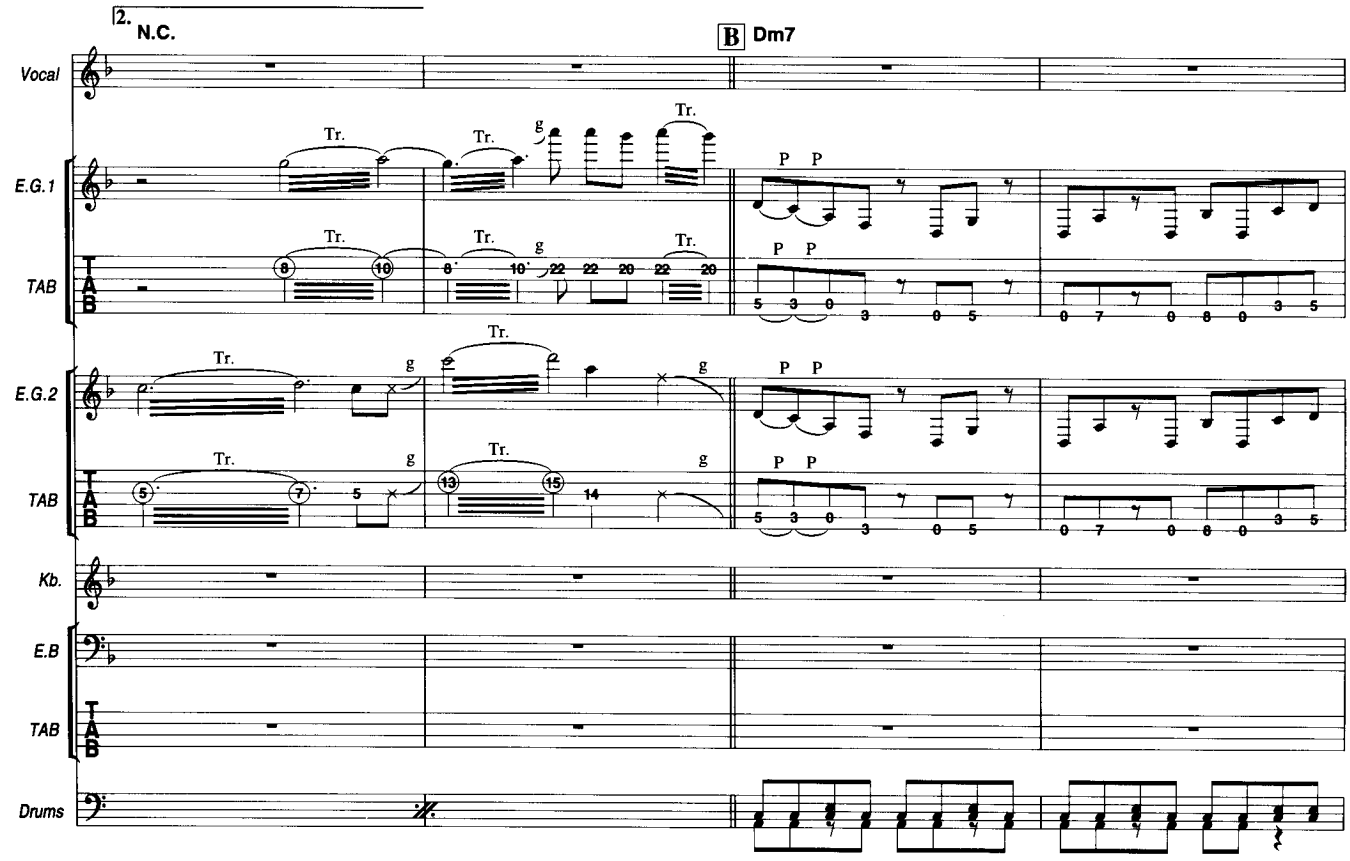

©L.B.G. ARTISTS ROTTERDAM BV
The rights for Japan controlled by EMI Music Publishing Japan Ltd.
Authorized for sale only in Japan.

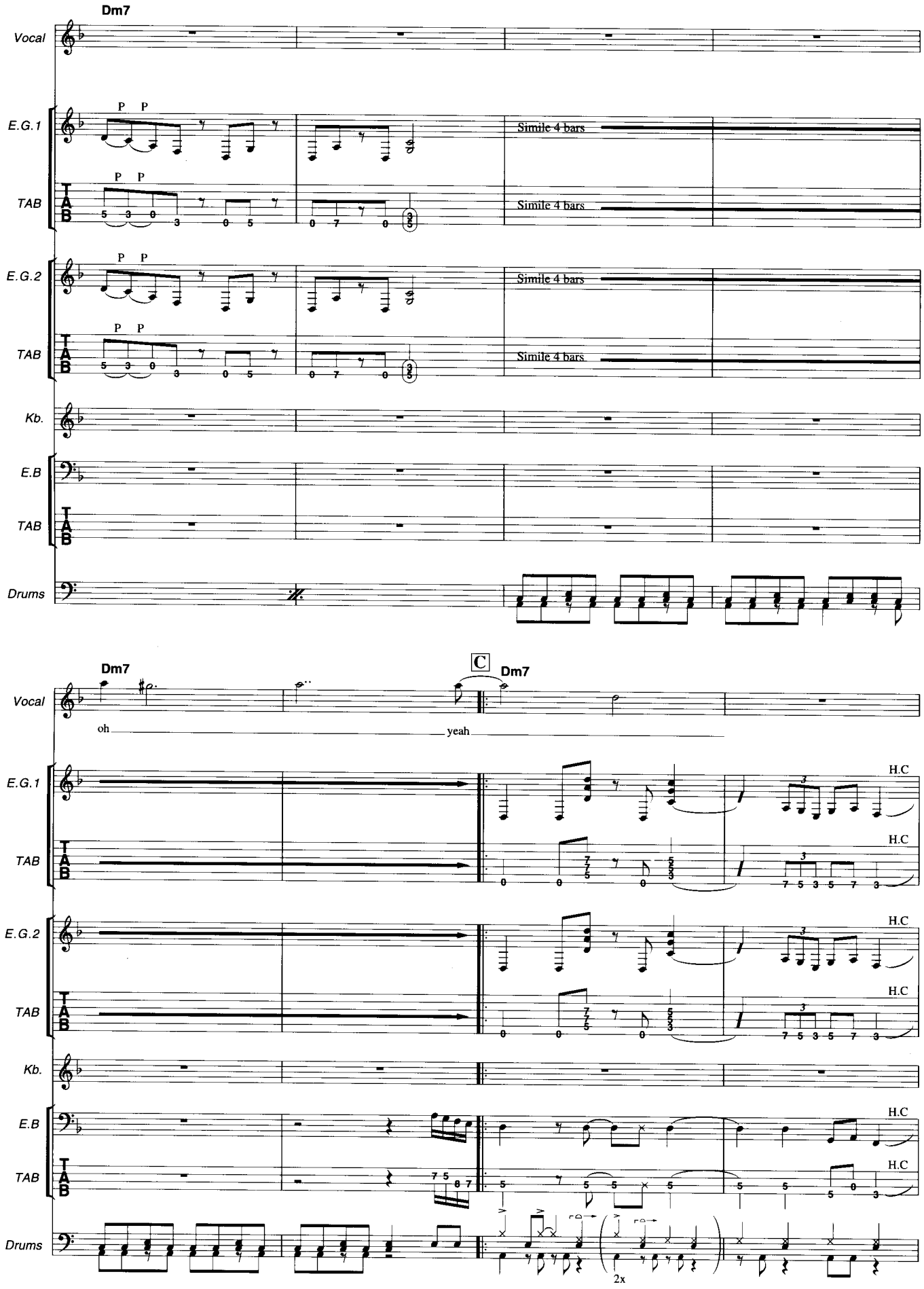
Dm7
Vocal
E.G.1
TAB
E.G.2
TAB
Kb.
E.B
TAB
Drums
P P
Simile 4 bars
Simile 4 bars
Simile 4 bars
Simile 4 bars
Dm7
C
Dm7
oh
yeah
H.C
H.C
H.C
H.C
H.C
H.C
2x

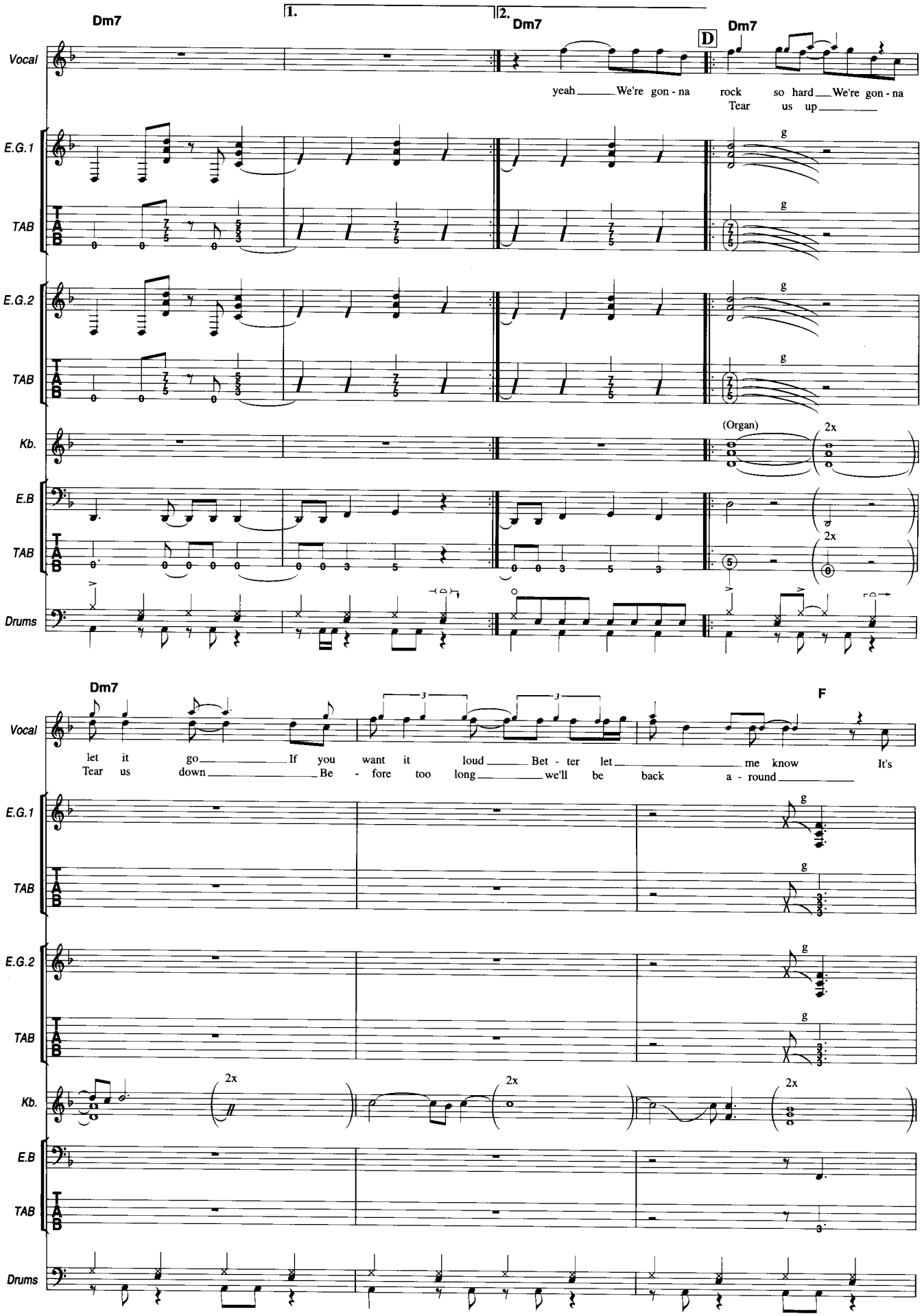
Dm7
1.
2.
Dm7
D
Dm7
Vocal
yeah We're gon - na rock so hard We're gon - na
Tear us up
E.G.1
TAB
E.G.2
TAB
Kb.
(Organ)
2x
E.B
TAB
2x
Drums
Dm7
F
Vocal
let it go If you want it loud Bet - ter let me know It's
Tear us down Be - fore too long we'll be back a - round
E.G.1
TAB
E.G.2
TAB
Kb.
2x
2x
2x
E.B
TAB
Drums

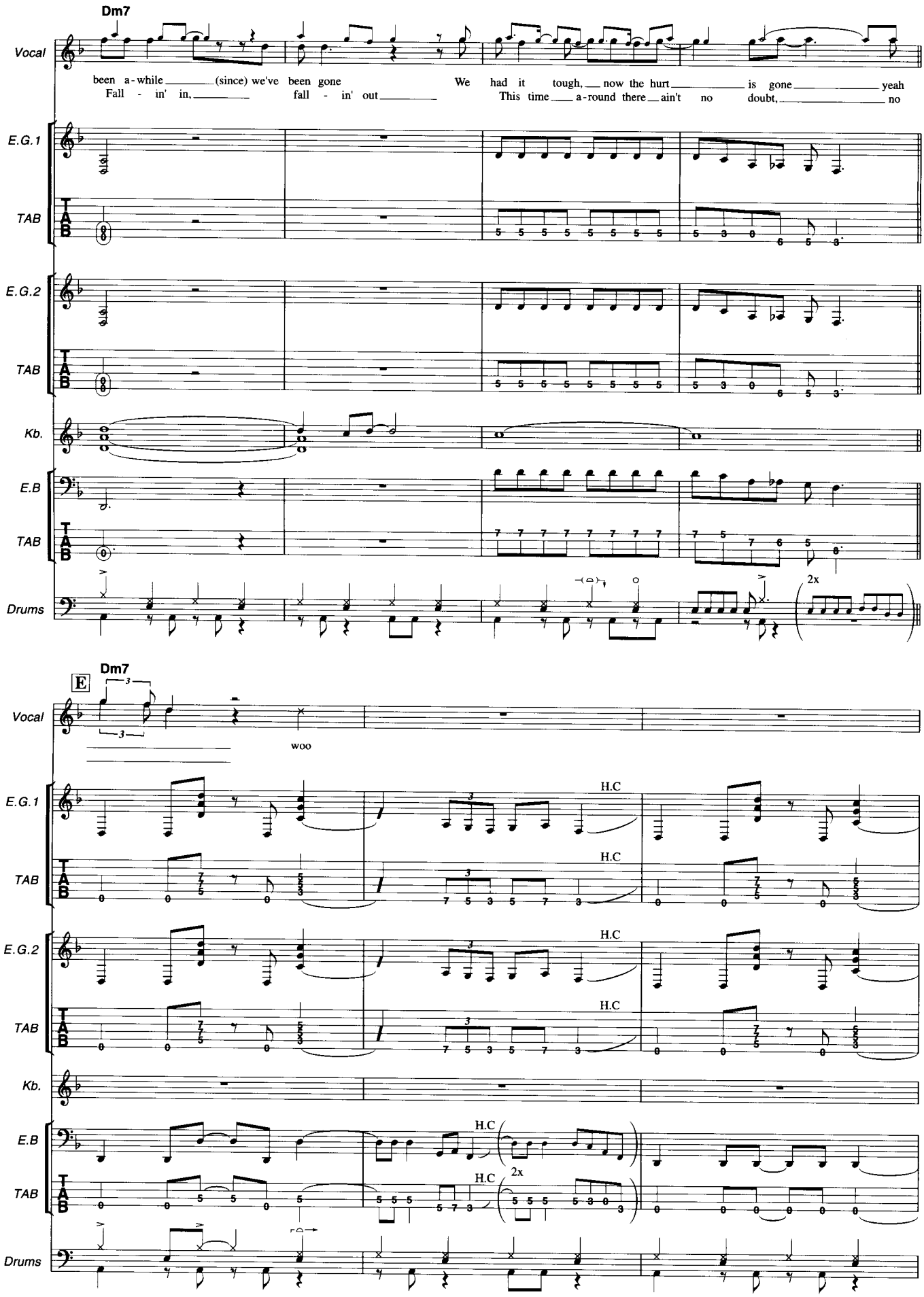
Dm7
Vocal
been a - while (since) we've been gone
Fall - in' in, fall - in' out
We had it tough, now the hurt is gone yeah
This time a - round there ain't no doubt, no
E.G.1
TAB
E.G.2
TAB
Kb.
E.B
TAB
Drums
2x
Dm7
E
Vocal
woo
E.G.1
H.C
TAB
H.C
E.G.2
H.C
TAB
H.C
Kb.
E.B
H.C
TAB
H.C
2x
Drums

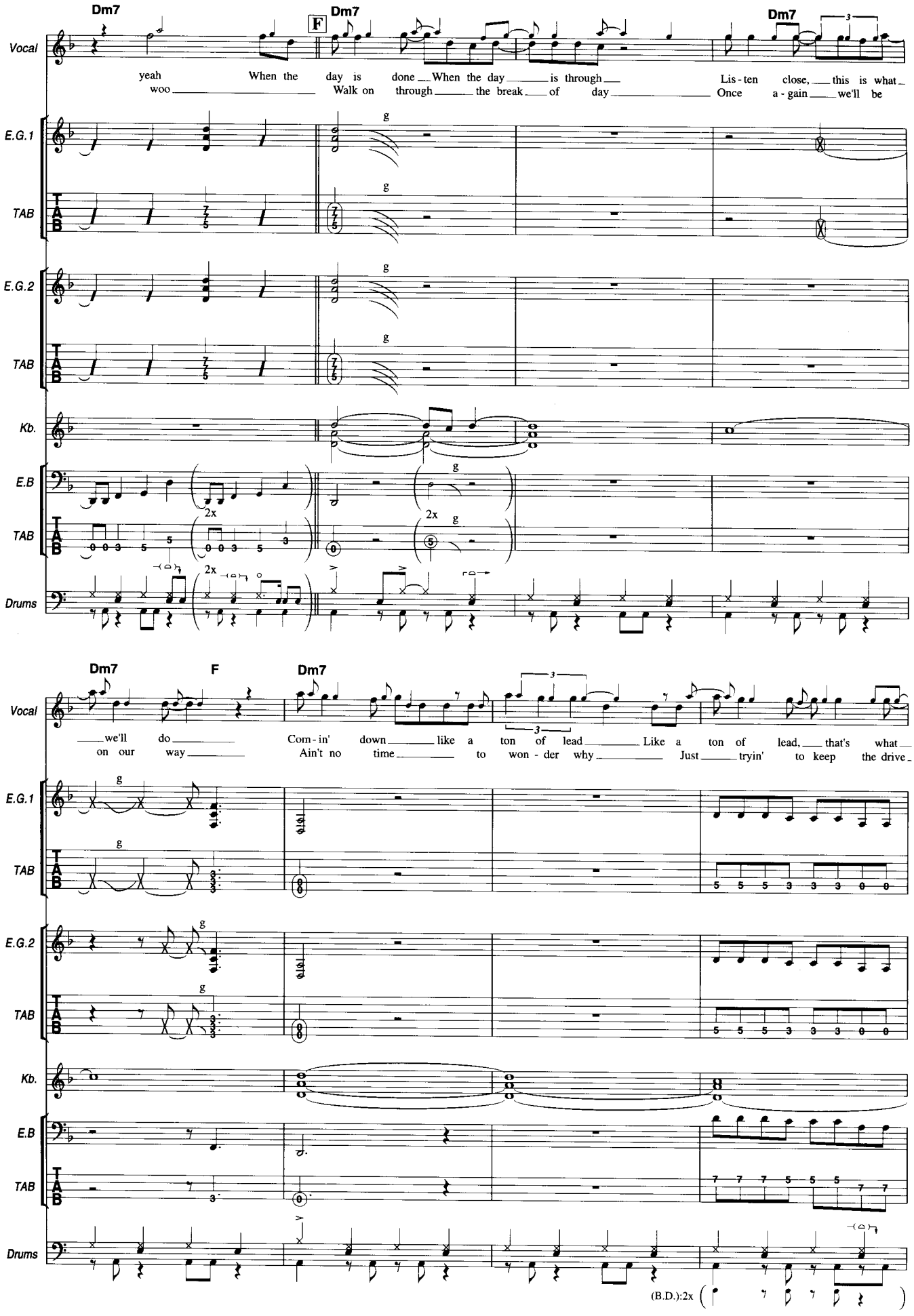
Dm7
F
Dm7
Dm7
Vocal
yeah When the day is done When the day is through
woo Walk on through the break of day
Lis - ten close, this is what
Once a - gain we'll be
E.G.1
TAB
E.G.2
TAB
Kb.
E.B
TAB
2x
Drums
Dm7
F
Dm7
Vocal
we'll do
on our way
Com - in' down like a ton of lead Like a ton of lead, that's what
Ain't no time to won - der why Just tryin' to keep the drive
E.G.1
TAB
E.G.2
TAB
Kb.
E.B
TAB
Drums
(B.D.):2x

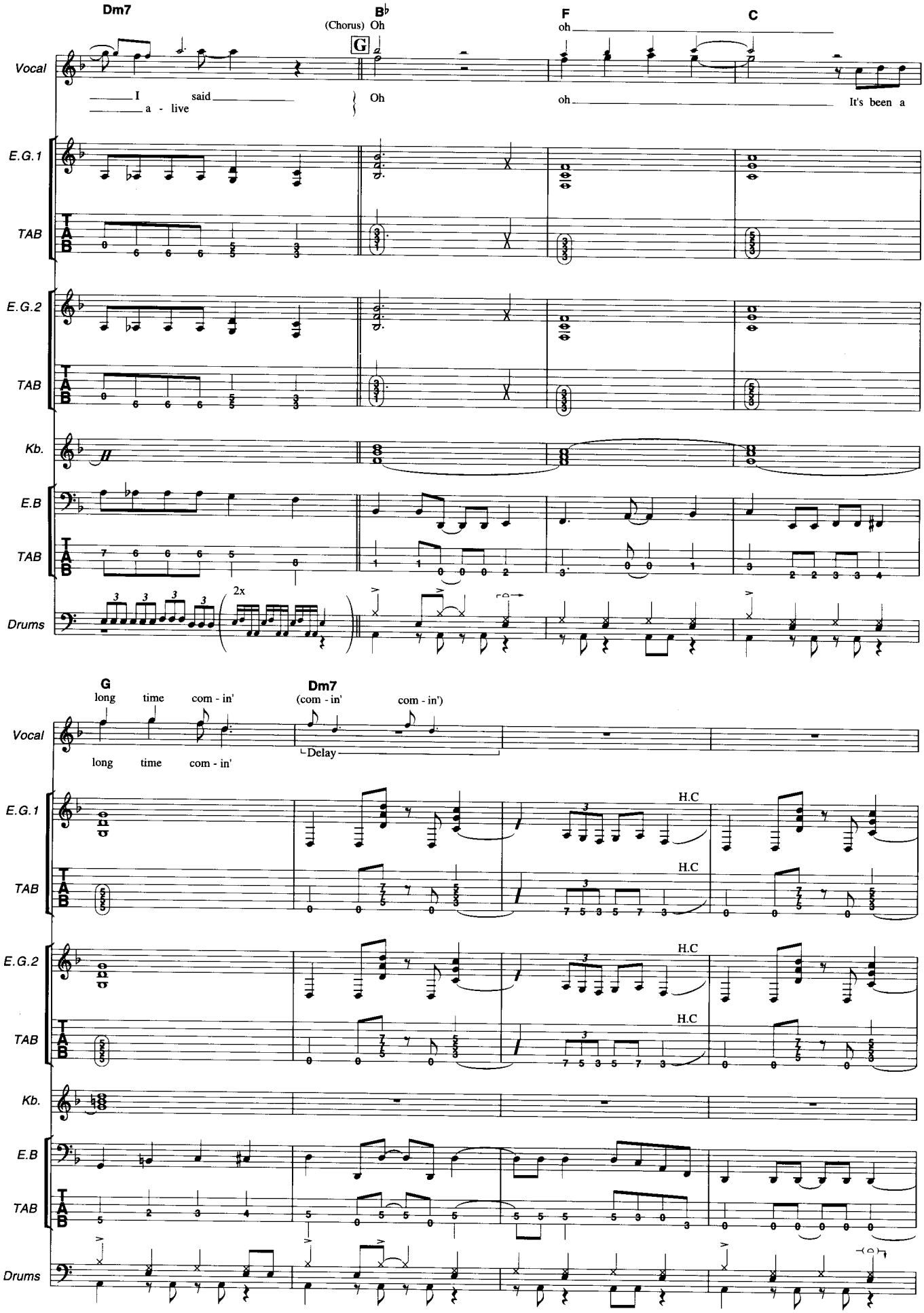
Dm7
B♭
(Chorus) Oh
F
oh
C
Vocal
I said
a - live
Oh
oh
It's been a
E.G.1
TAB
E.G.2
TAB
Kb.
E.B
TAB
2x
Drums
G
long time com - in'
Dm7
(com - in'
com - in')
Vocal
long time com - in'
Delay
E.G.1
H.C
TAB
H.C
E.G.2
H.C
TAB
H.C
Kb.
E.B
TAB
Drums

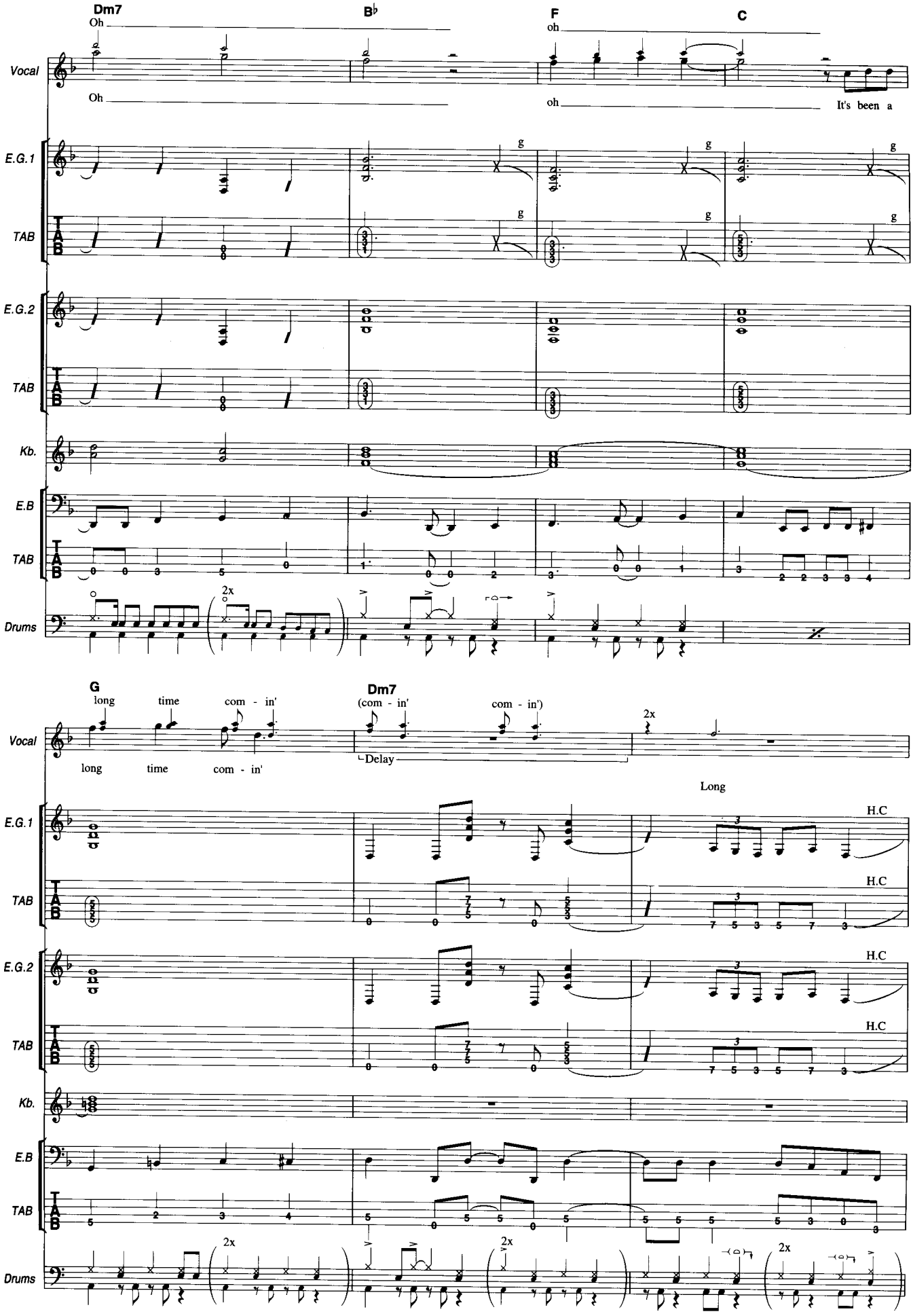
Dm7
B♭
F
C
Oh
oh
It's been a
Vocal
E.G.1
TAB
E.G.2
Kb.
E.B
Drums
2x
G
Dm7
long time com - in'
(com - in')
com - in')
Delay
Long
H.C

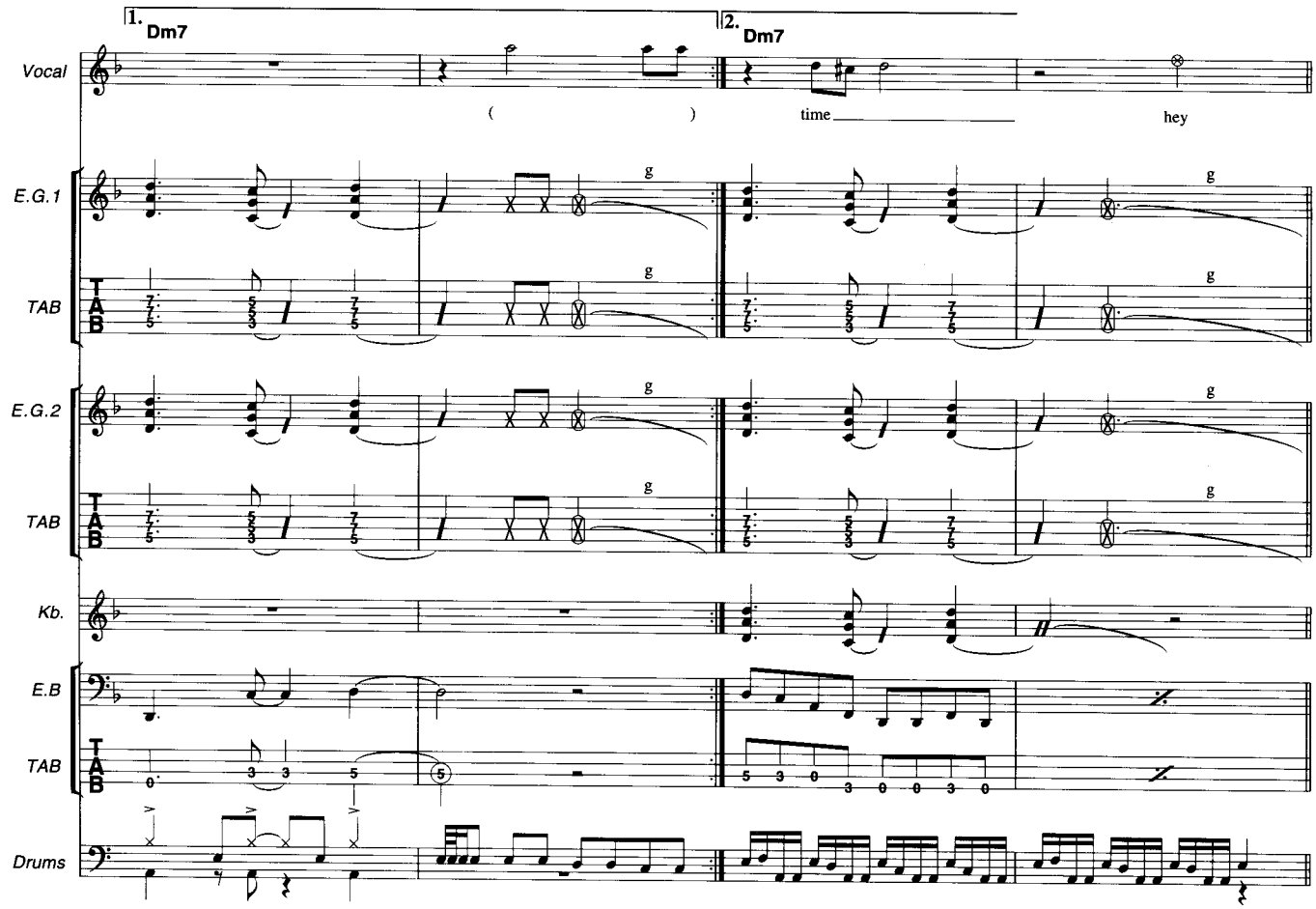
1.
Dm7
2.
Dm7
Vocal
( )
time
hey
E.G.1
TAB
E.G.2
TAB
Kb.
E.B
TAB
Drums

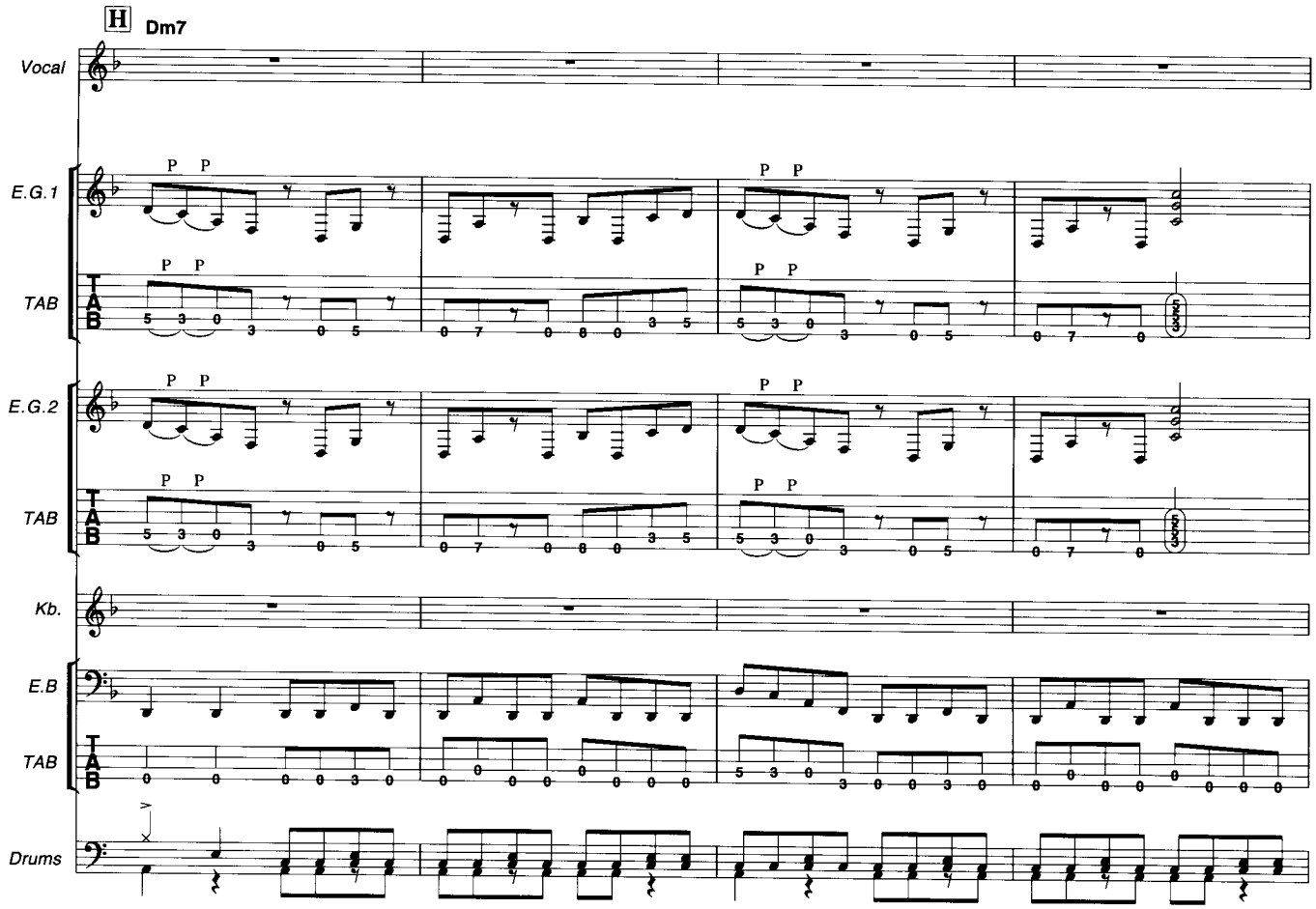
H
Dm7
Vocal
E.G.1
TAB
E.G.2
TAB
Kb.
E.B
TAB
Drums

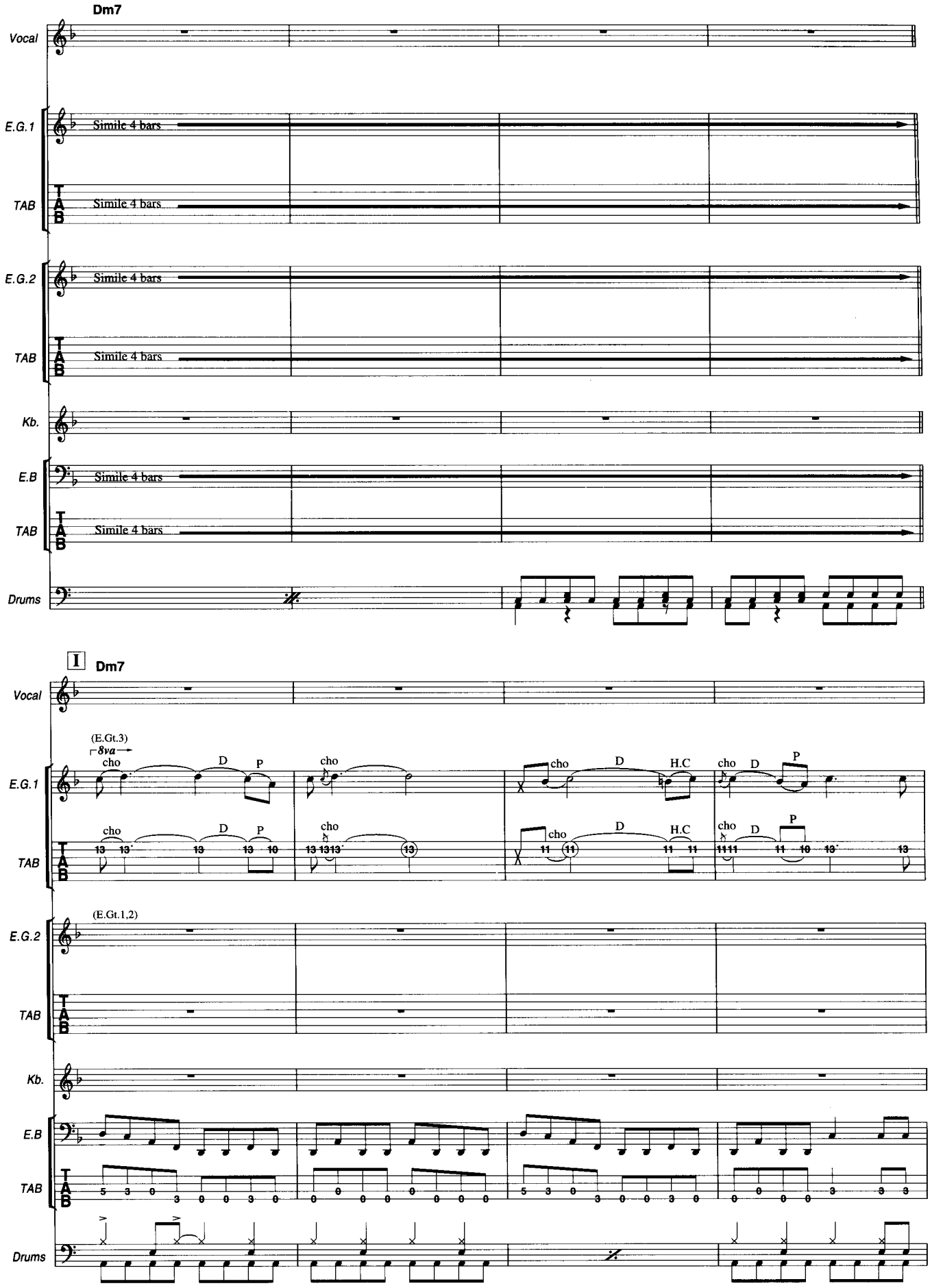
Dm7
Vocal
E.G.1
Simile 4 bars
TAB
Simile 4 bars
E.G.2
Simile 4 bars
TAB
Simile 4 bars
Kb.
E.B
Simile 4 bars
TAB
Simile 4 bars
Drums
I
Dm7
Vocal
(E.Gt.3)
8va
cho
D
P
cho
cho
D
H.C
cho
D
P
E.G.1
TAB
(E.Gt.1,2)
E.G.2
TAB
Kb.
E.B
TAB
Drums

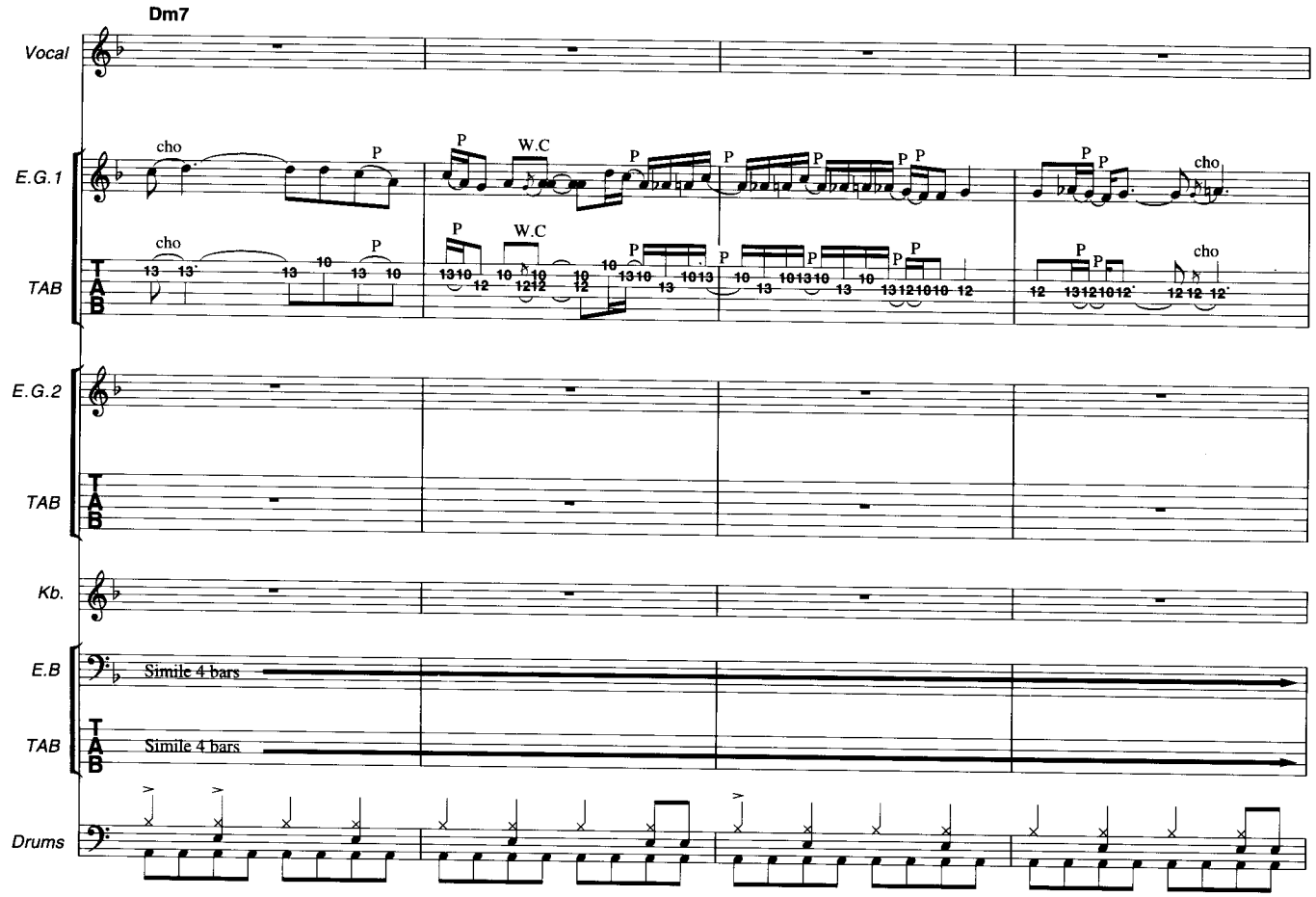
Dm7
Vocal
E.G.1
TAB
E.G.2
TAB
Kb.
E.B
Simile 4 bars
TAB
Simile 4 bars
Drums

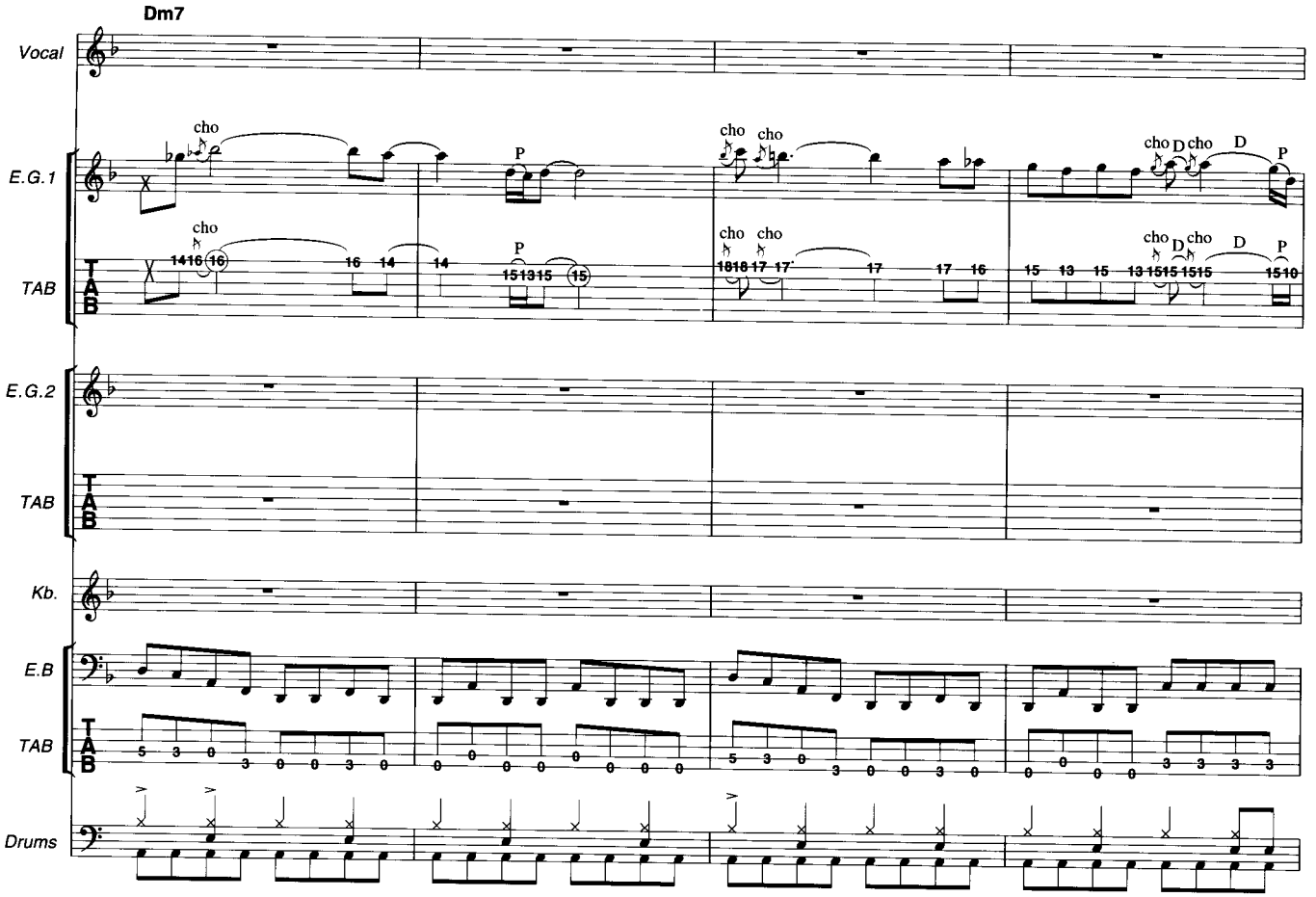
Dm7
Vocal
E.G.1
TAB
E.G.2
TAB
Kb.
E.B
TAB
Drums

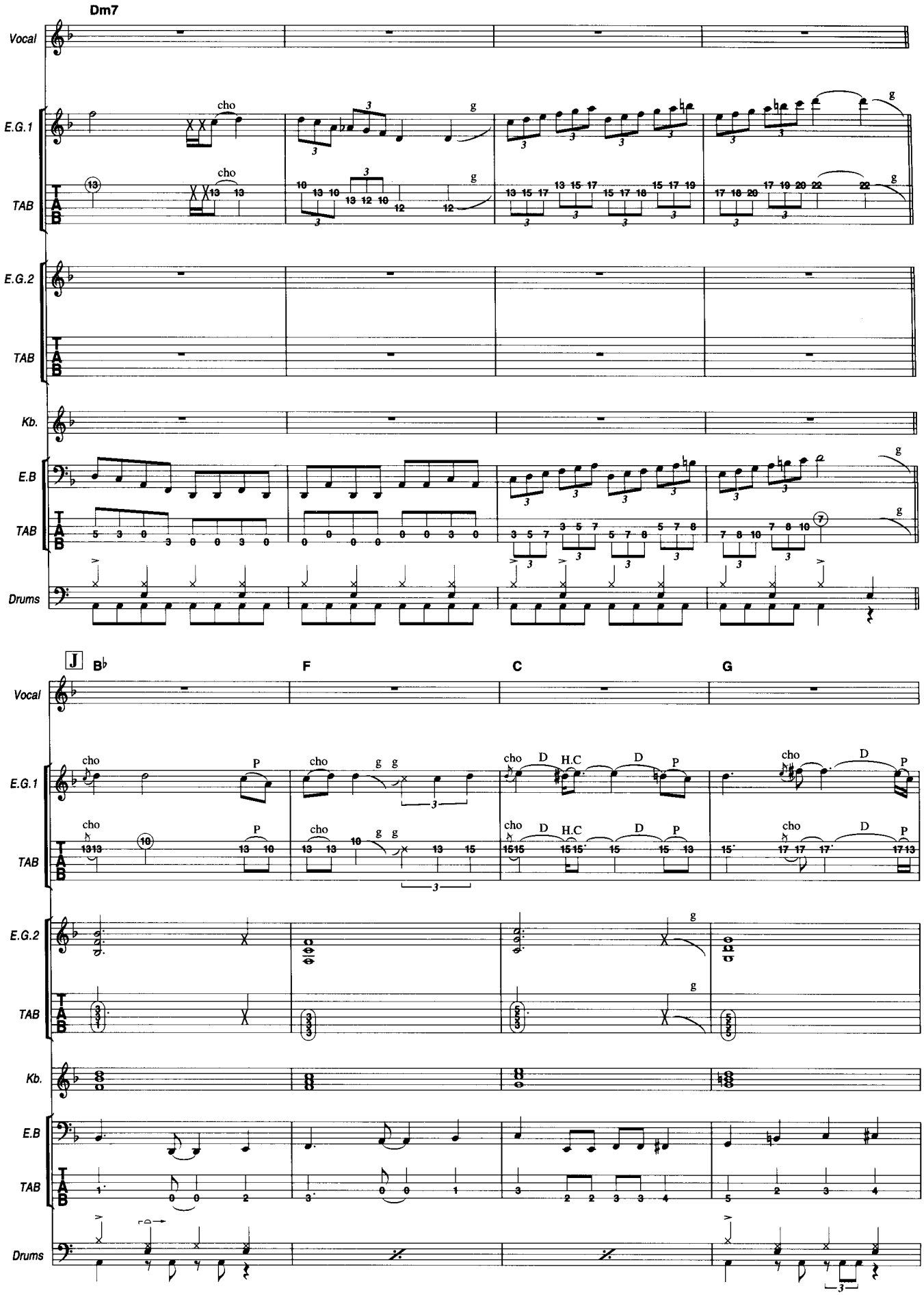
Dm7
Vocal
E.G.1
TAB
E.G.2
TAB
Kb.
E.B
TAB
Drums
J
B♭
F
C
G
Vocal
E.G.1
TAB
E.G.2
TAB
Kb.
E.B
TAB
Drums

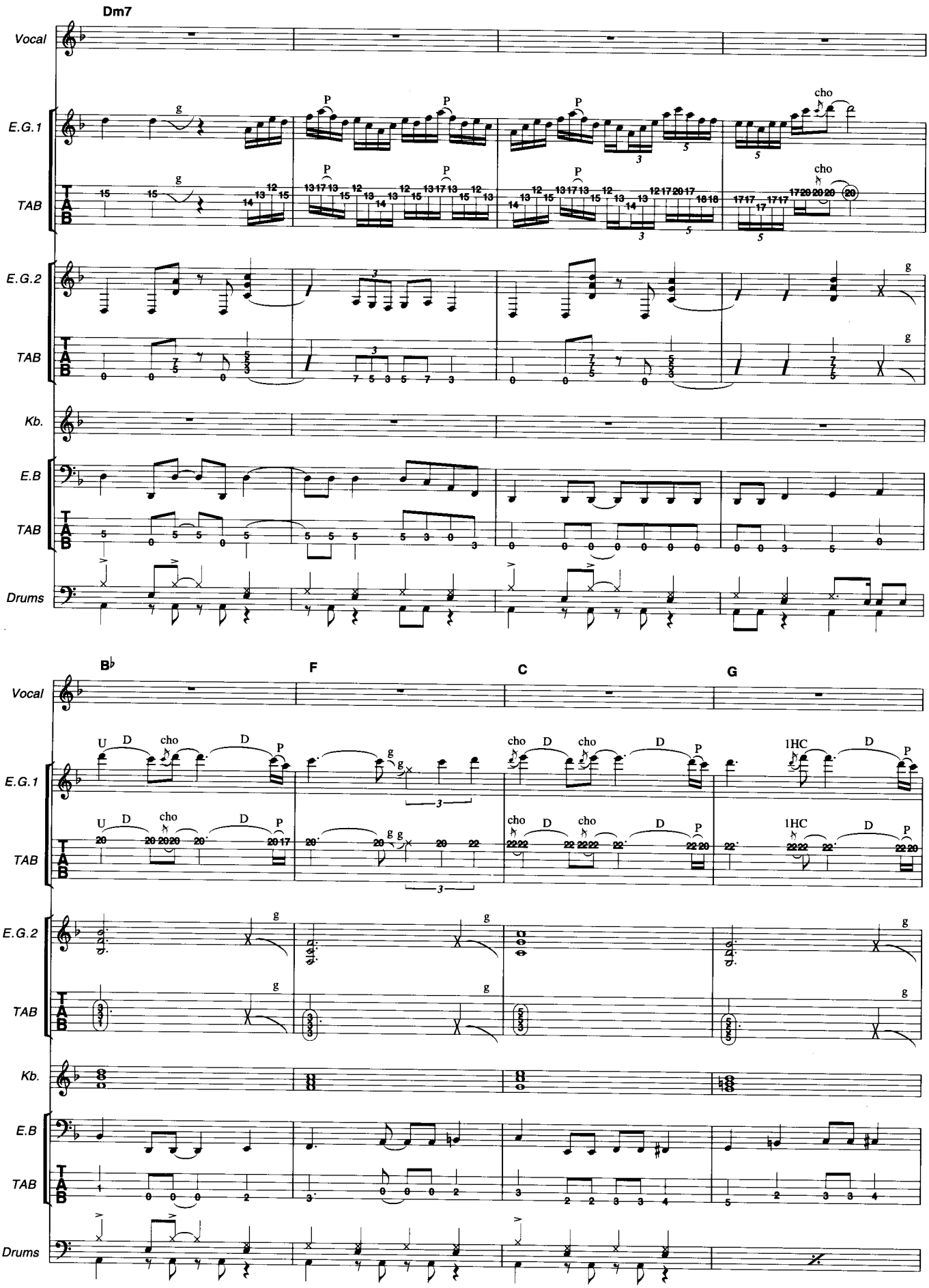
Dm7
Vocal
E.G.1
TAB
E.G.2
TAB
Kb.
E.B
TAB
Drums
B♭
F
C
G
Vocal
E.G.1
TAB
E.G.2
TAB
Kb.
E.B
TAB
Drums

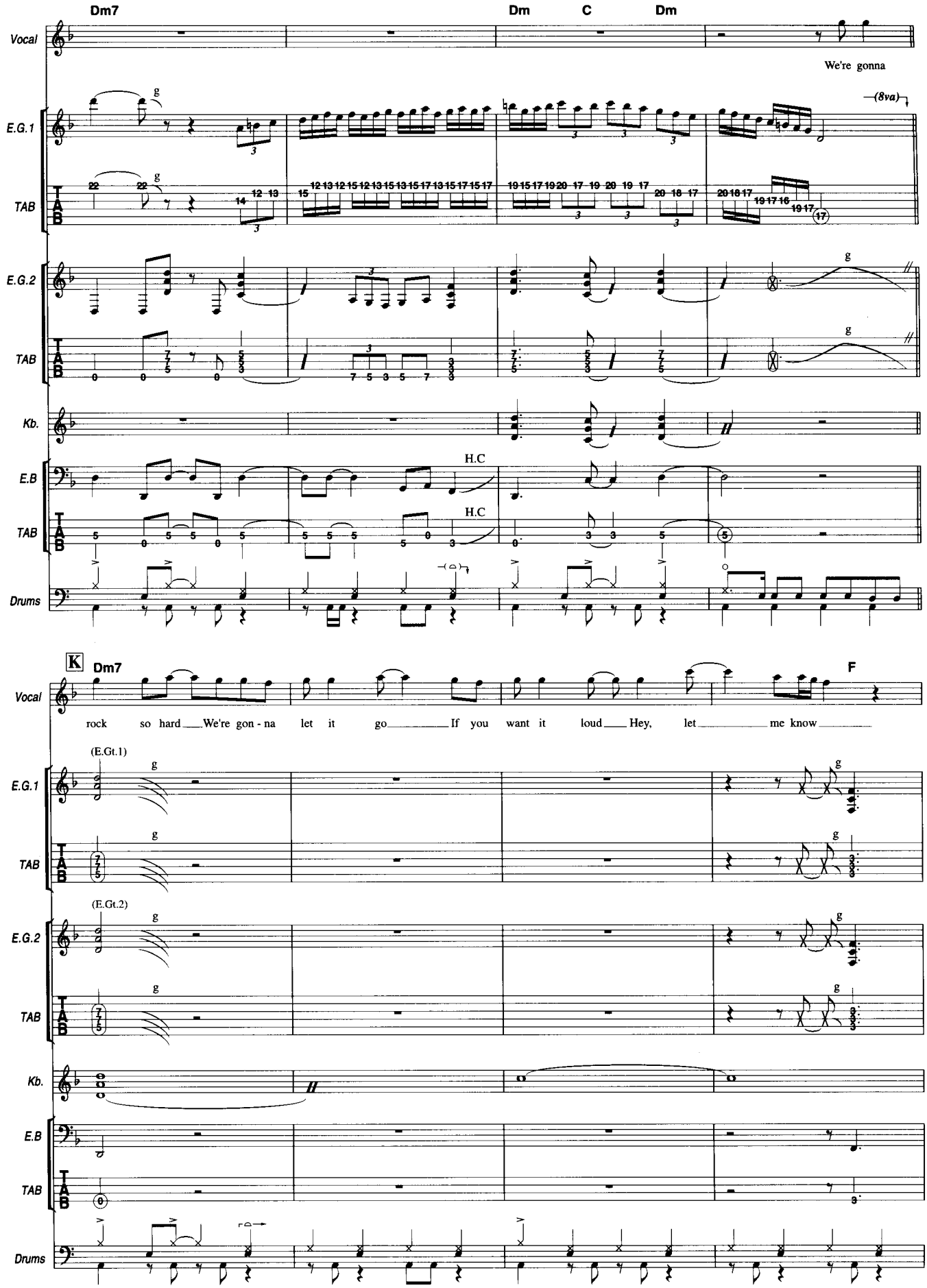
Dm7
Dm
C
Dm
Vocal
We're gonna
E.G.1
(8va)
TAB
E.G.2
Kb.
E.B
H.C
H.C
Drums
K
Dm7
F
rock so hard We're gon - na let it go If you want it loud Hey, let me know
(E.Gt.1)
(E.Gt.2)

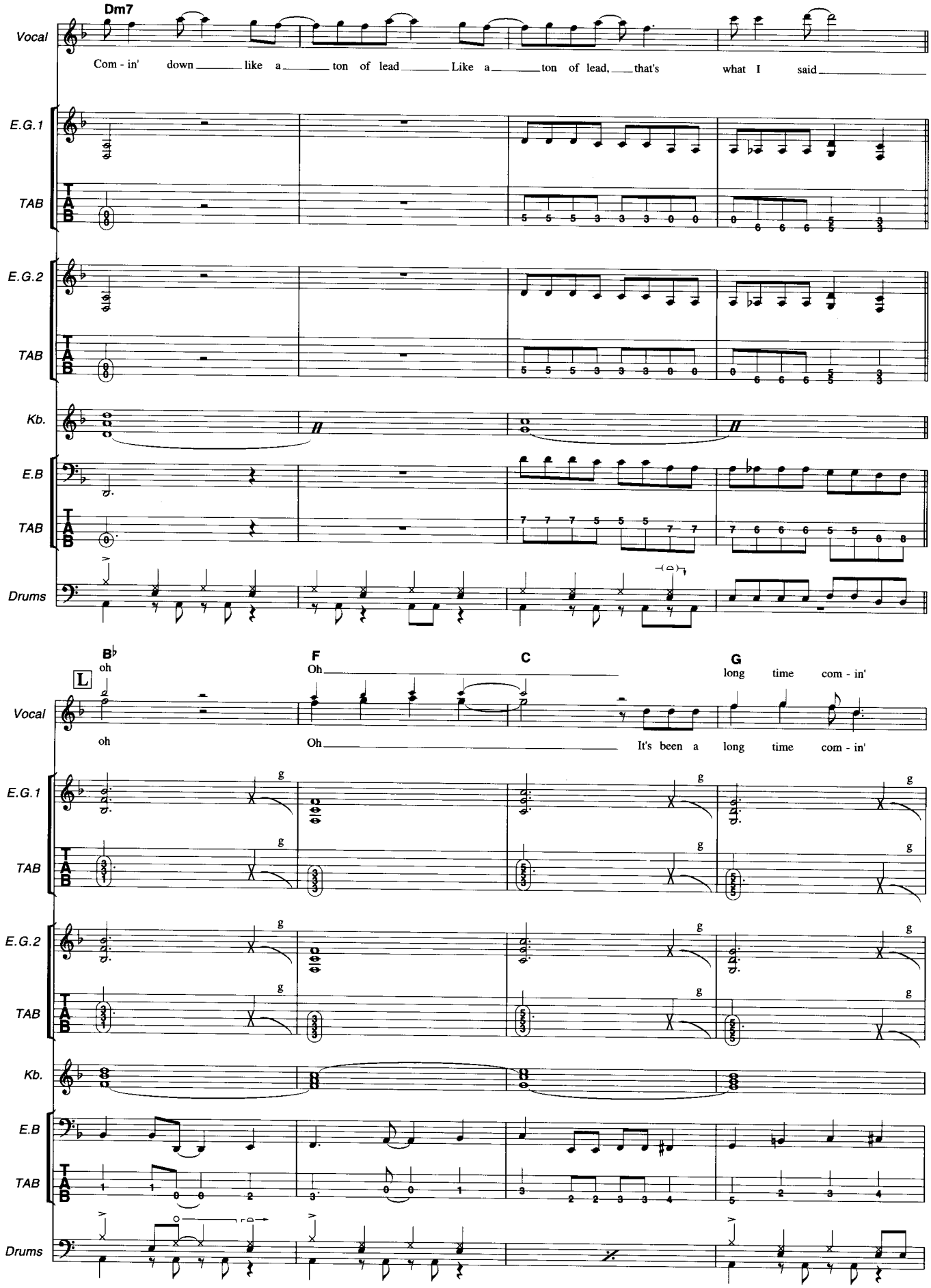
Dm7
Vocal
Com - in' down like a ton of lead Like a ton of lead, that's what I said
E.G.1
TAB
E.G.2
TAB
Kb.
E.B
TAB
Drums
B♭
oh
F
Oh
C
G
long time com - in'
L
Vocal
oh
Oh
It's been a long time com - in'
E.G.1
TAB
E.G.2
TAB
Kb.
E.B
TAB
Drums

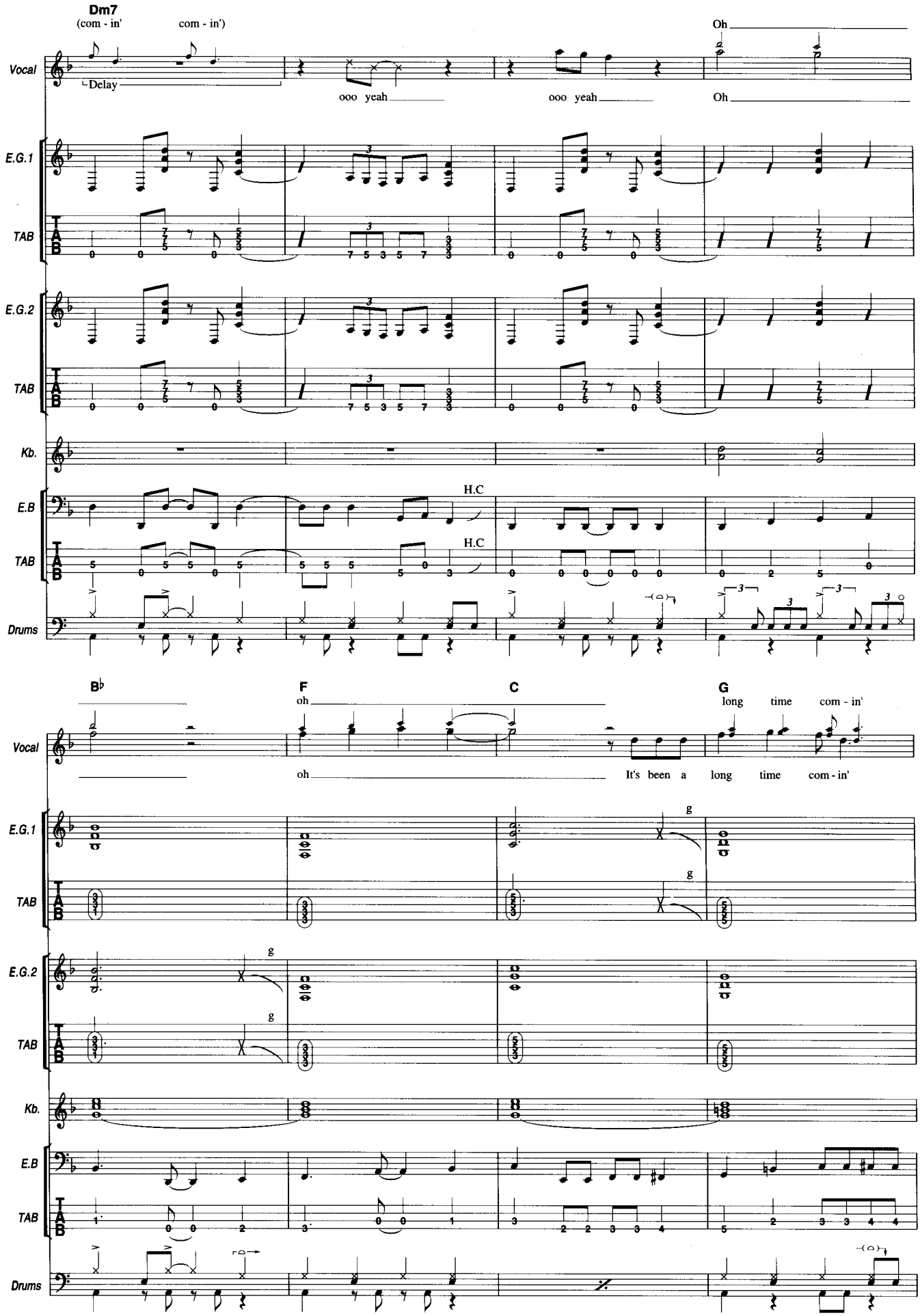
Dm7
(com - in'
com - in')
Oh
Vocal
Delay
ooo yeah
ooo yeah
Oh
E.G.1
TAB
E.G.2
TAB
Kb.
E.B
H.C
H.C
TAB
Drums
B♭
F
C
G
oh
long time com - in'
Vocal
oh
It's been a long time com - in'
E.G.1
g
g
TAB
E.G.2
g
g
TAB
Kb.
E.B
TAB
Drums

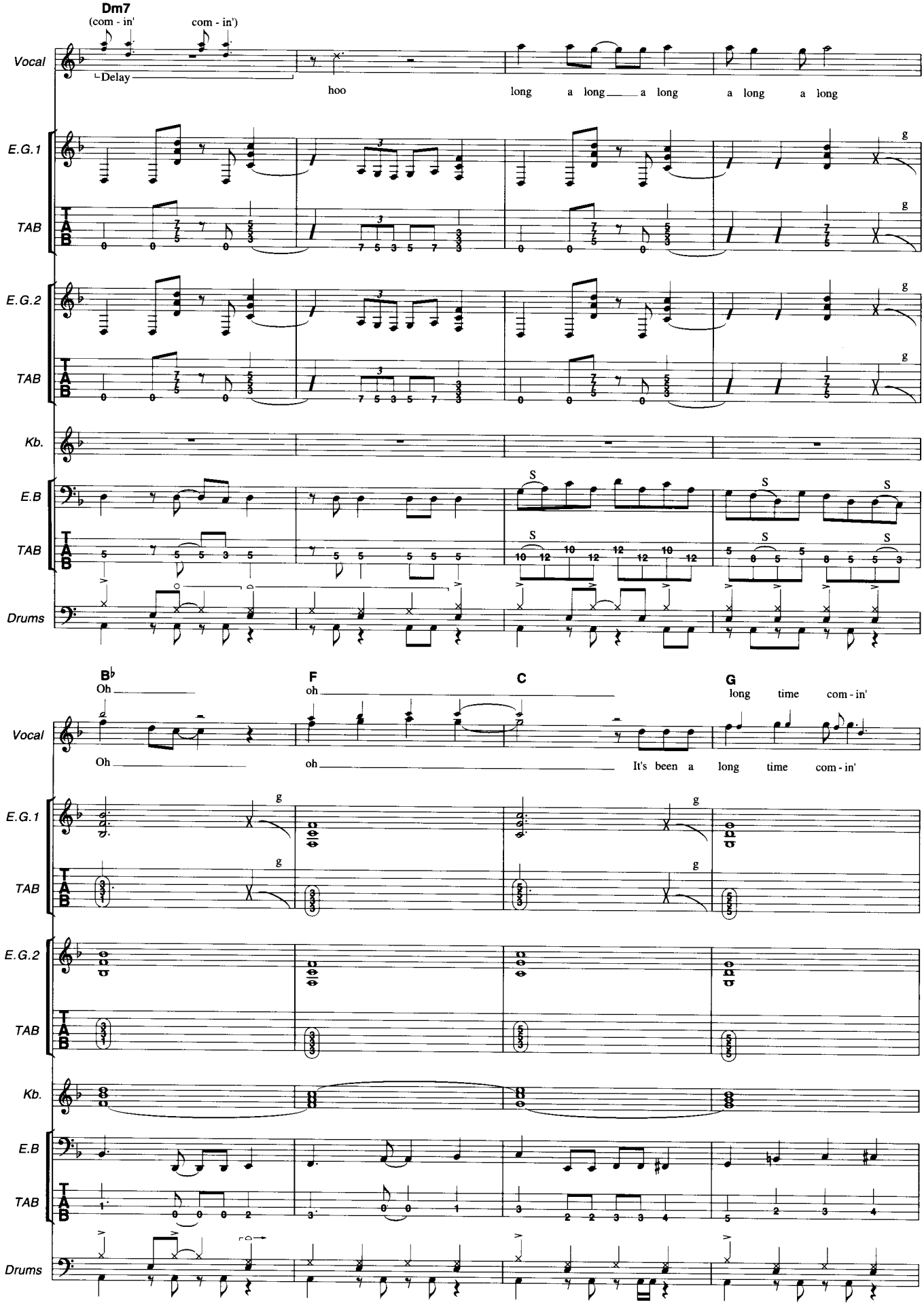
Dm7
(com - in'
com - in')
Vocal
Delay
hoo
long a long a long a long a long
E.G.1
TAB
E.G.2
TAB
Kb.
E.B
TAB
Drums
B♭
Oh
F
oh
C
G
long time com - in'
Vocal
Oh
oh
It's been a long time com - in'
E.G.1
TAB
E.G.2
TAB
Kb.
E.B
TAB
Drums

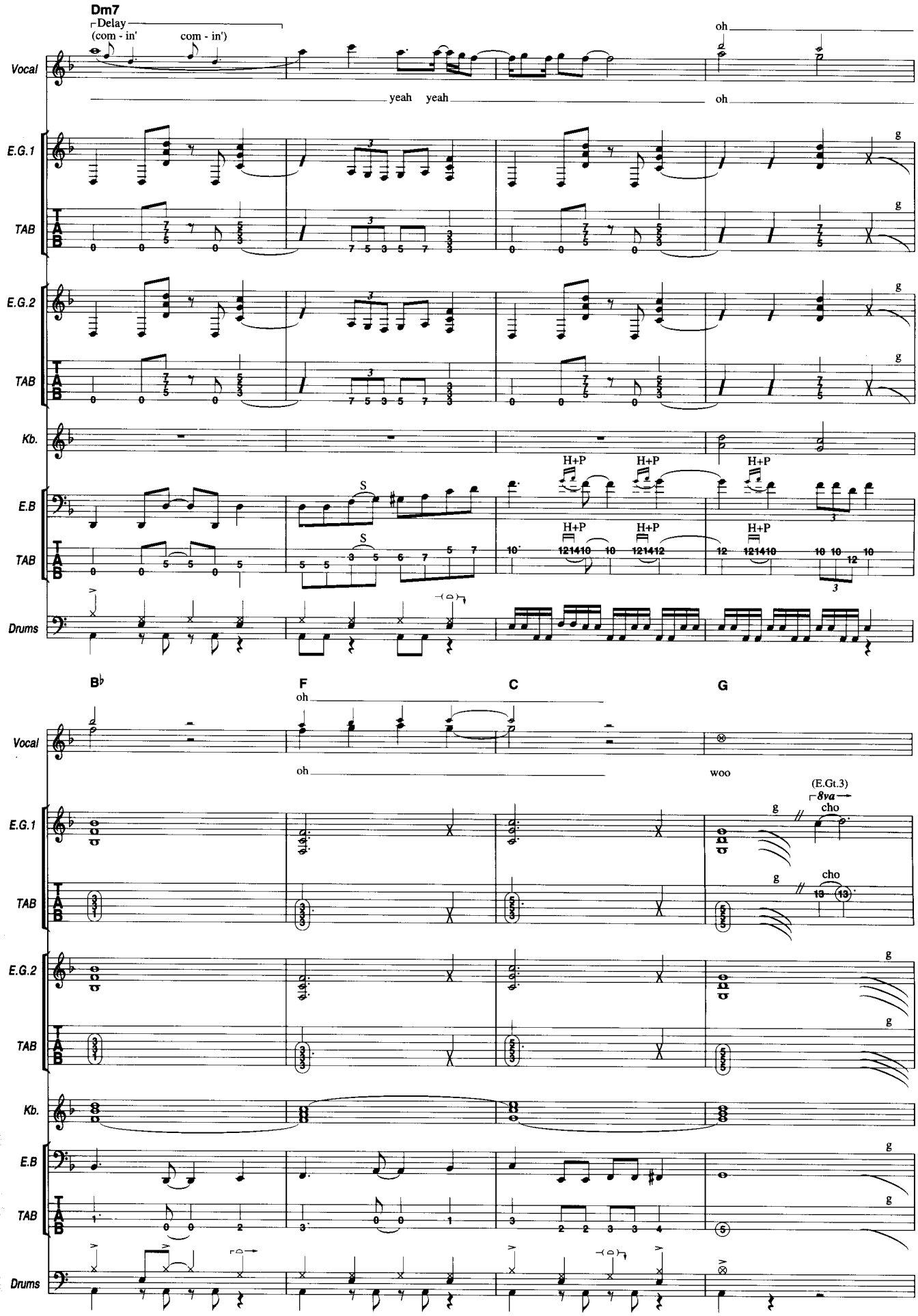
Dm7
Delay
(com - in'
com - in')
oh
Vocal
yeah yeah
oh
E.G.1
TAB
E.G.2
TAB
Kb.
E.B
TAB
Drums
S
H+P
B♭
F
C
G
oh
oh
woo
(E.Gt.3)
8va
cho
cho
Vocal
E.G.1
TAB
E.G.2
TAB
Kb.
E.B
TAB
Drums

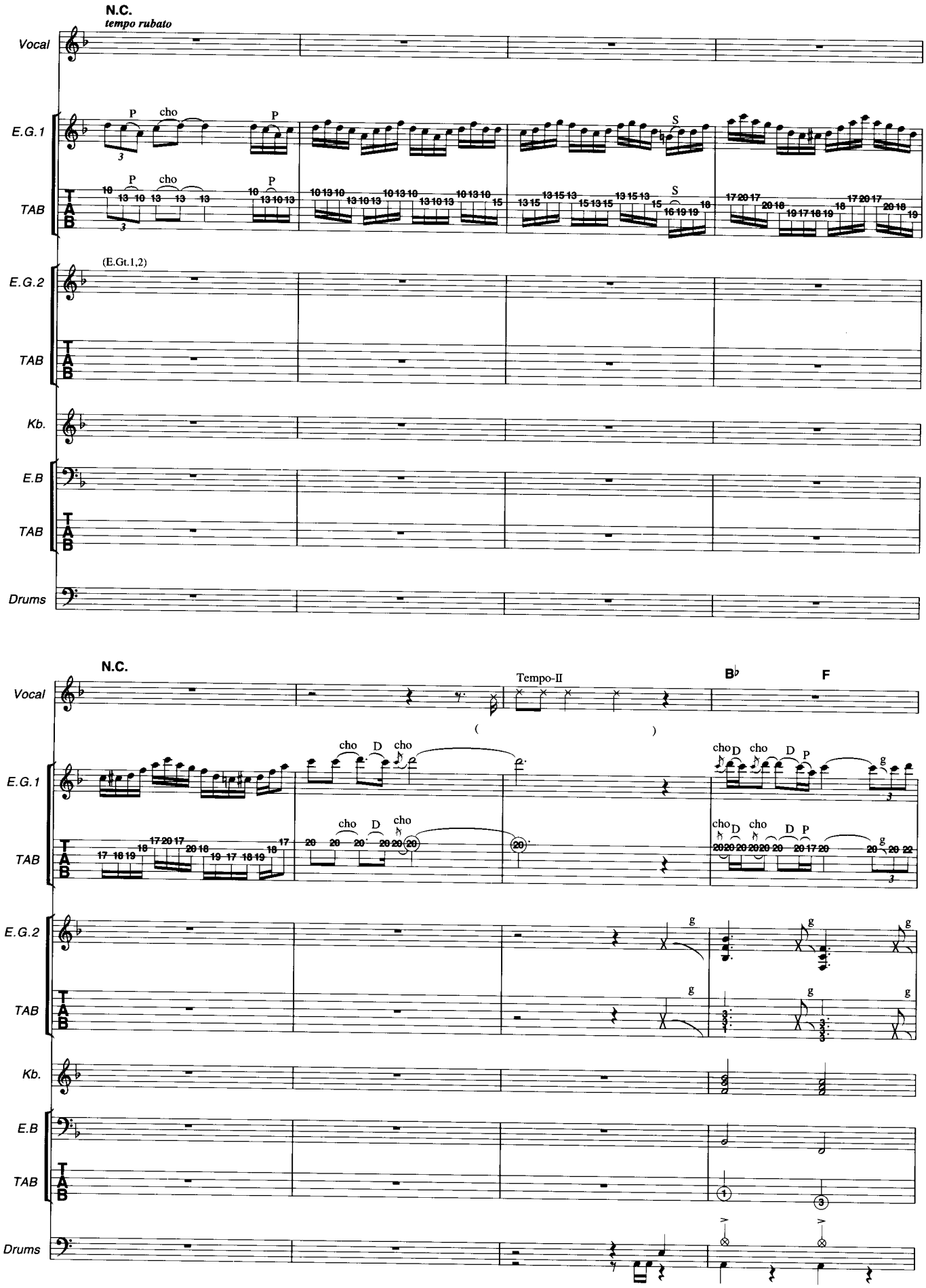
N.C.
tempo rubato
Vocal
E.G.1
TAB
(E.Gt.1,2)
E.G.2
Kb.
E.B
Drums
P
cho
S
N.C.
Tempo-II
B♭
F
D
g

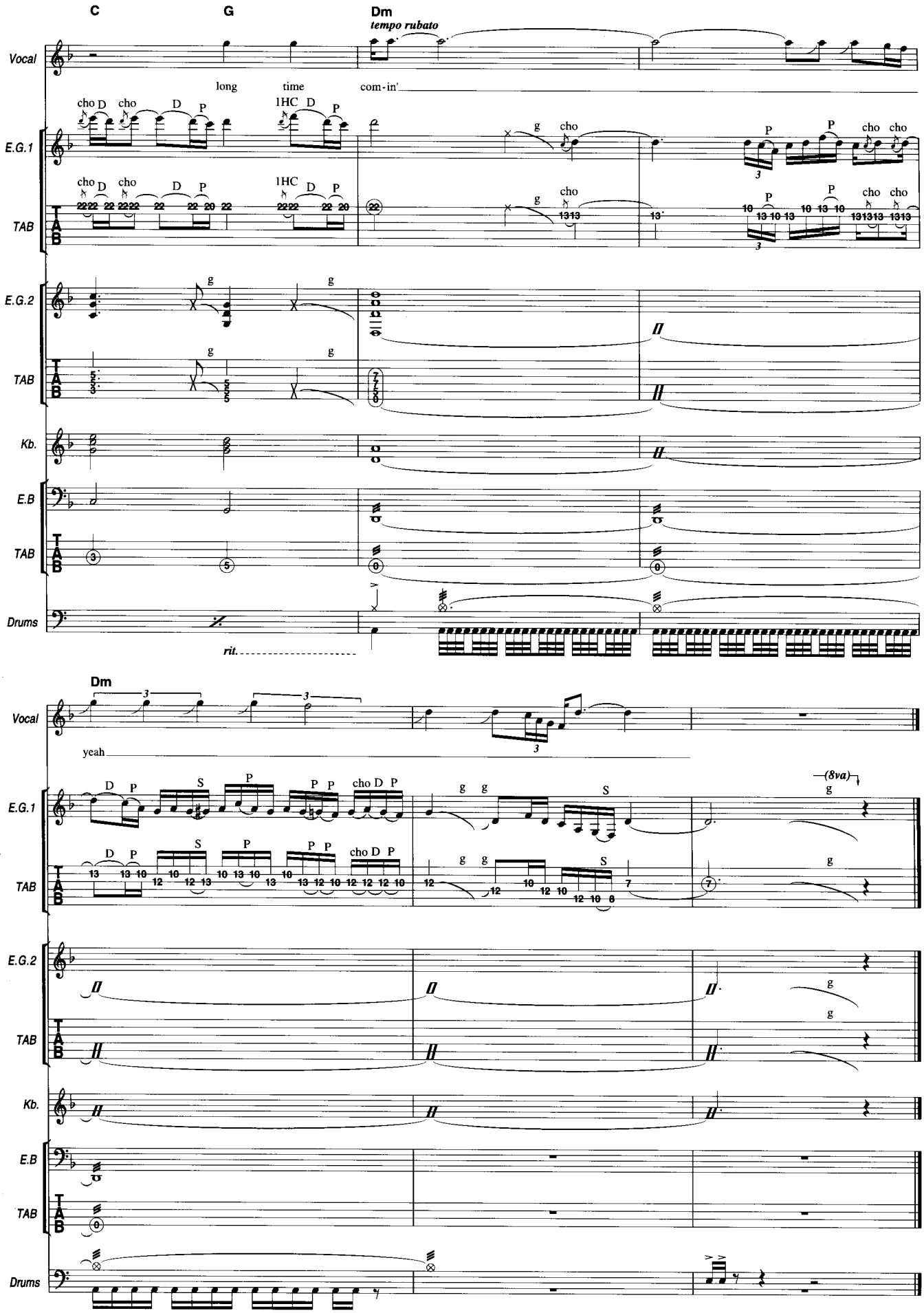
C
G
Dm
tempo rubato
Vocal
long time com-in'
E.G.1
E.G.2
TAB
Kb.
E.B
Drums
rit.
Dm
yeah
(8va)

Open Your Heart

オープン・ユア・ハート

Words & Music by Joey Tempest

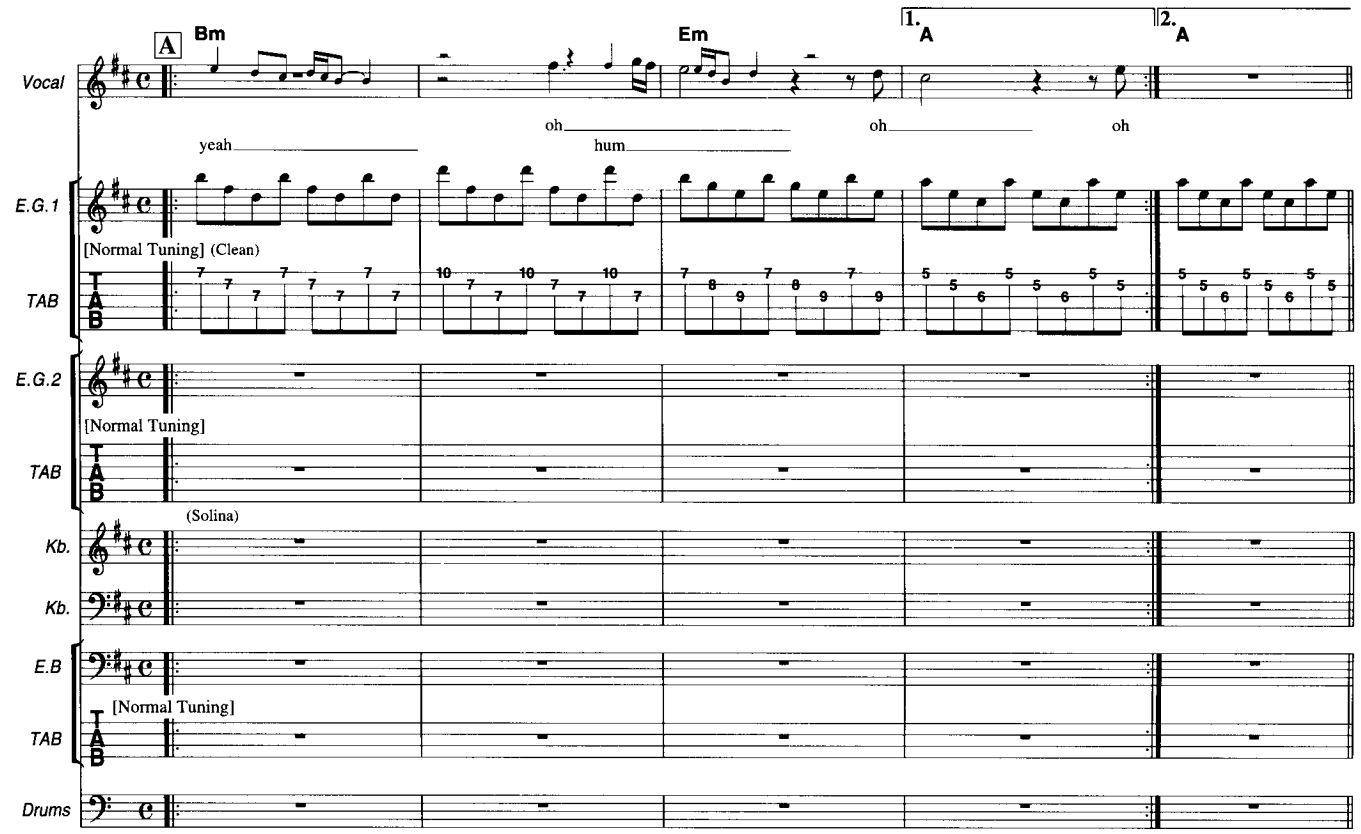

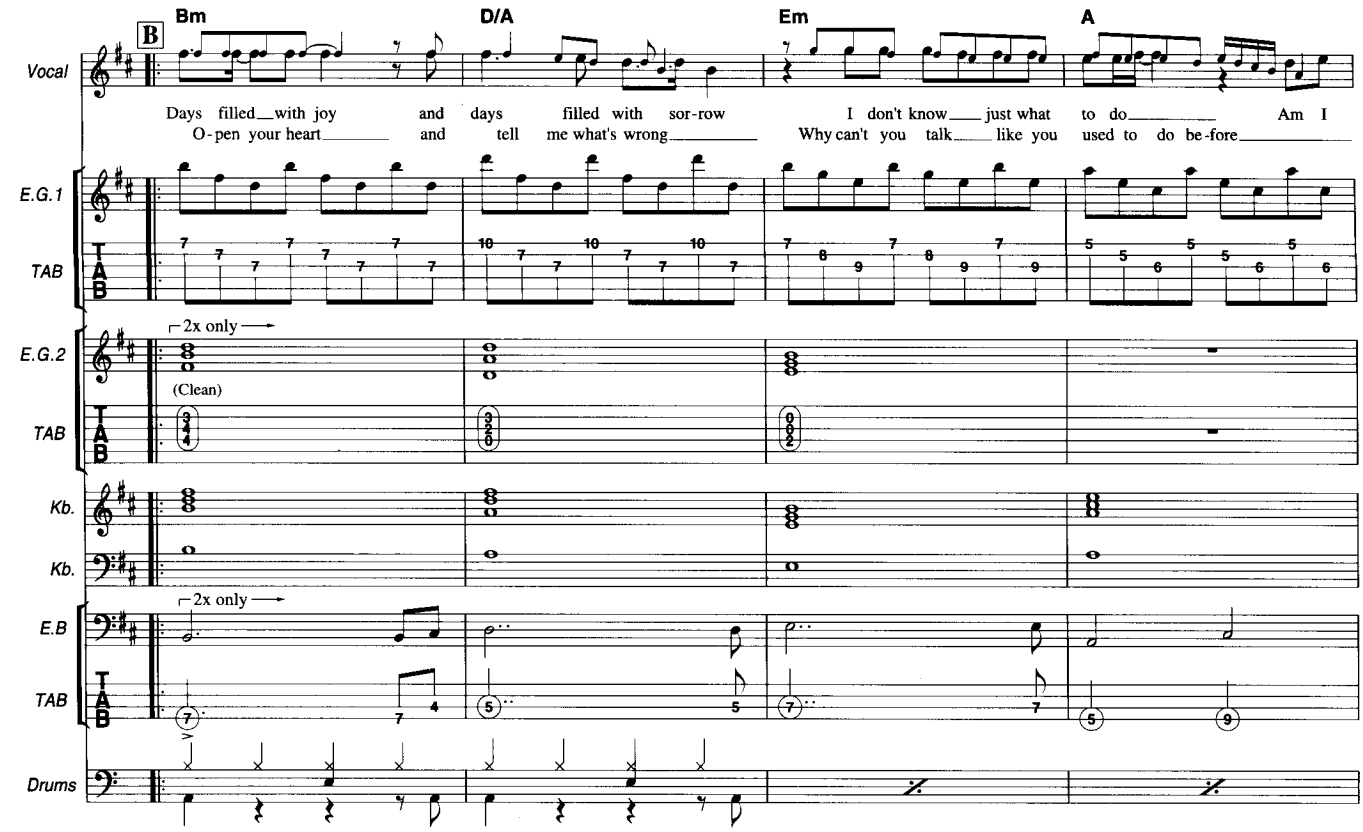

© SEVEN DOORS MUSIC
The rights for Japan controlled by EMI Music Publishing Japan Ltd.
Authorized for sale only in Japan.

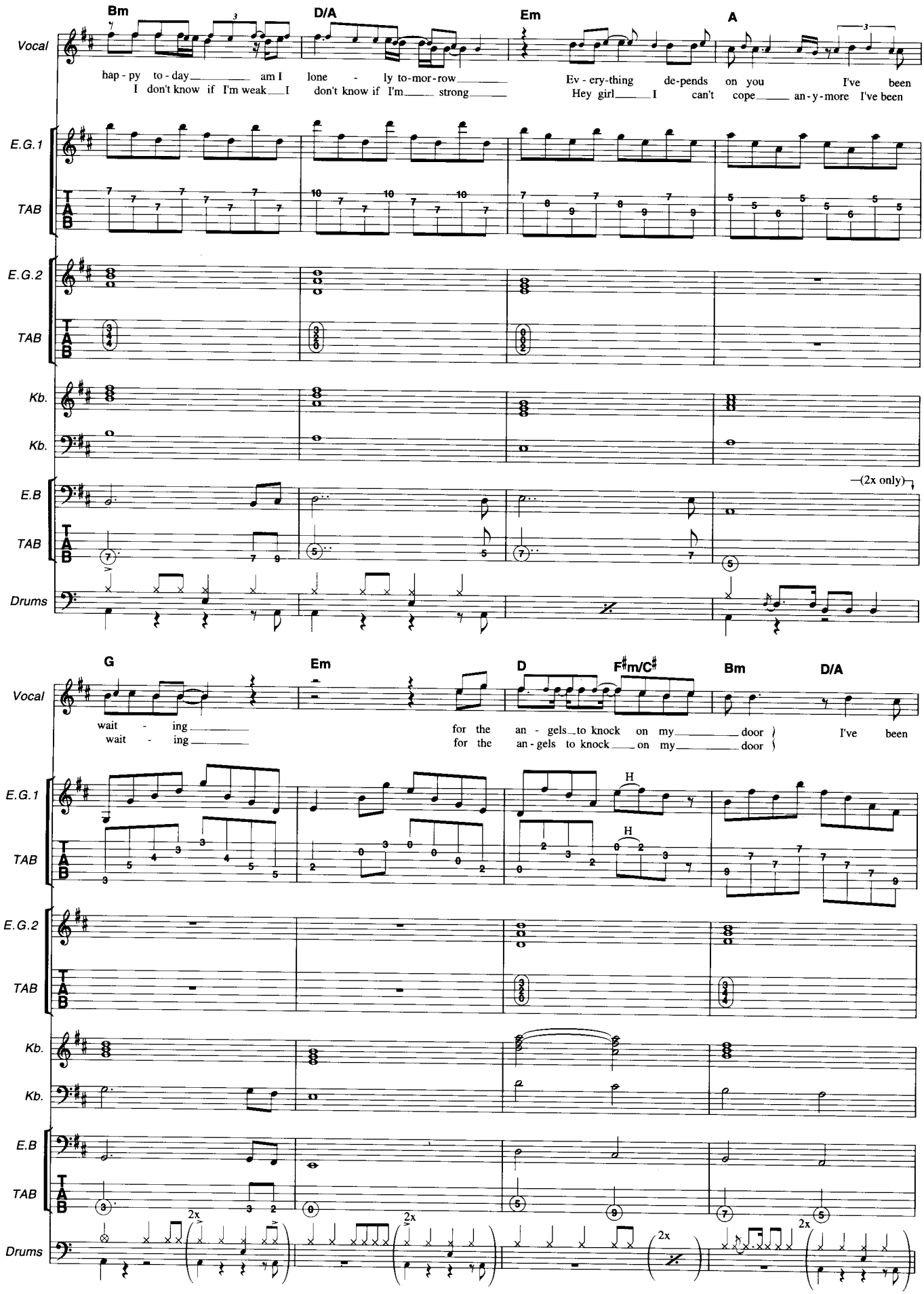
Bm
D/A
Em
A
Vocal
hap - py to - day am I lone - ly to-mor-row
I don't know if I'm weak I don't know if I'm strong
Ev - ery-thing de-pends on you I've been
Hey girl I can't cope an - y - more I've been
E.G.1
TAB
E.G.2
TAB
Kb.
Kb.
E.B
TAB
(2x only)
Drums
G
Em
D
F♯m/C♯
Bm
D/A
Vocal
wait - ing
wait - ing
for the an - gels to knock on my door
for the an - gels to knock on my door
I've been
E.G.1
TAB
H
H
E.G.2
TAB
Kb.
Kb.
E.B
TAB
Drums
2x
2x
2x
2x

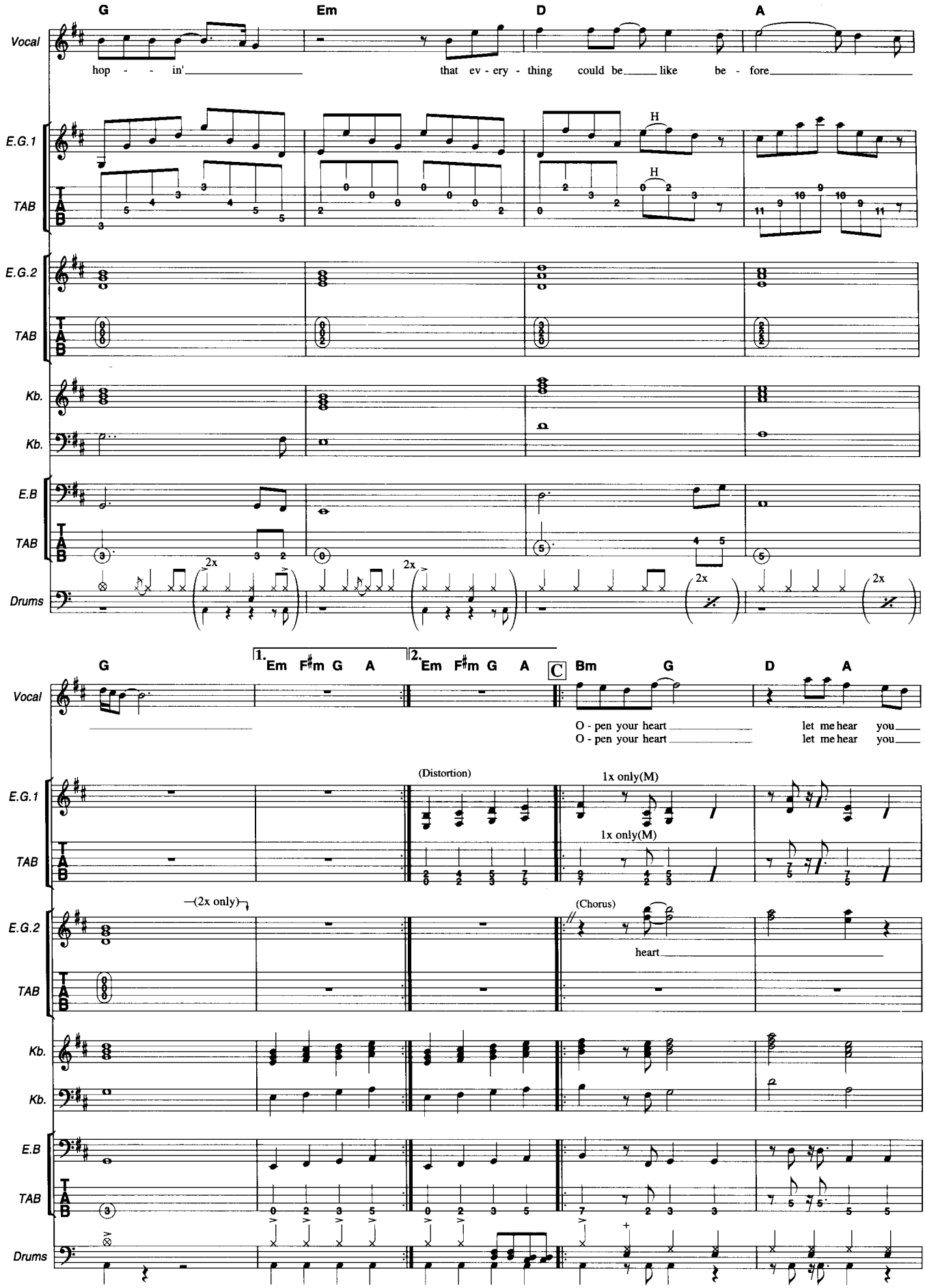
G
Em
D
A
Vocal
hop - - in'
that ev - ery - thing could be like be - fore
E.G.1
TAB
H
E.G.2
Kb.
E.B
Drums
2x
1. Em F♯m G A
2. Em F♯m G A
C
Bm
O - pen your heart
let me hear you
(Distortion)
1x only(M)
(2x only)
(Chorus)
heart

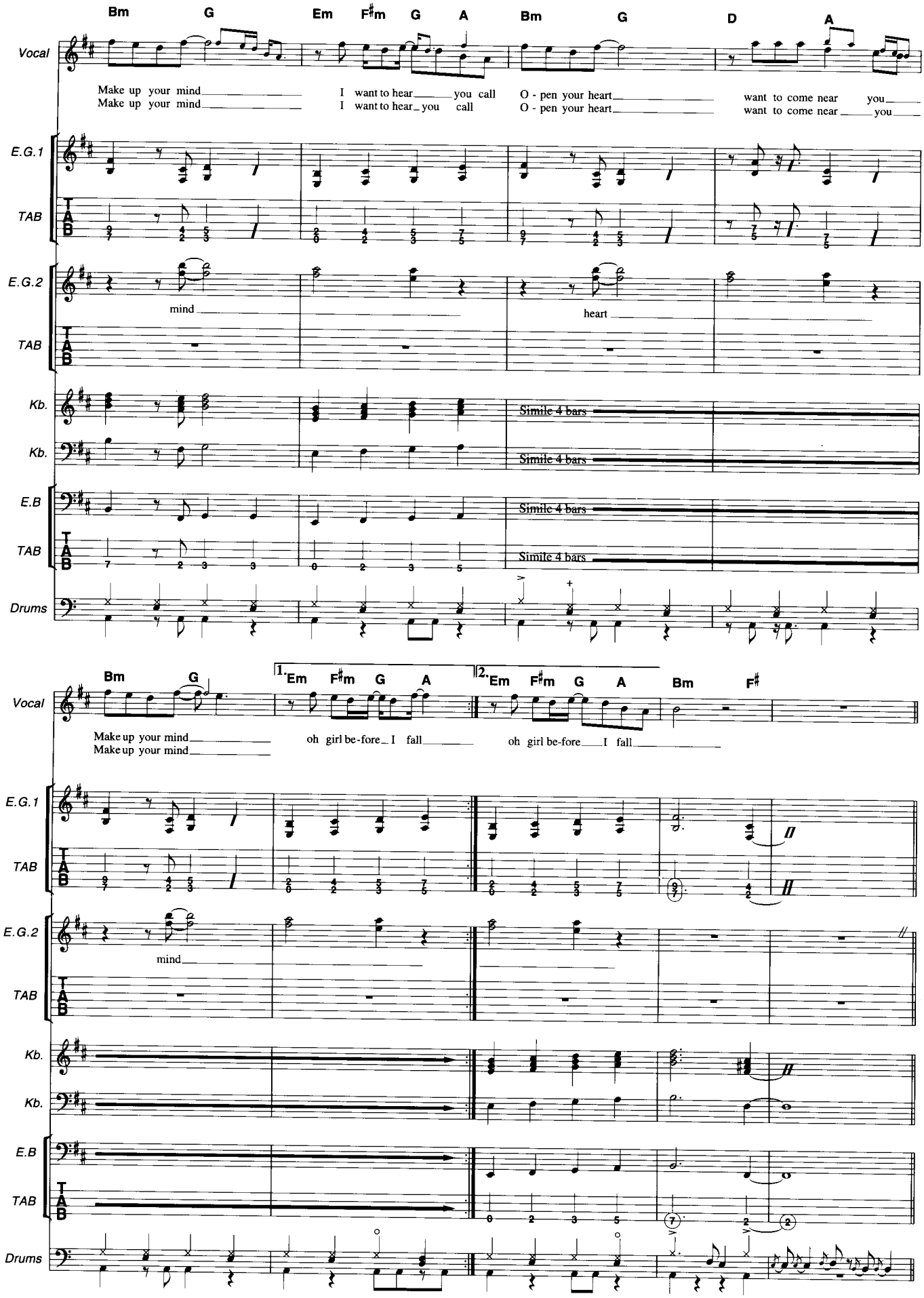
Bm G Em F♯m G A Bm G D A
Vocal
Make up your mind I want to hear you call O - pen your heart want to come near you
Make up your mind I want to hear you call O - pen your heart want to come near you
E.G.1
TAB
E.G.2
mind heart
TAB
Kb.
Simile 4 bars
Kb.
Simile 4 bars
E.B
Simile 4 bars
TAB
Simile 4 bars
Drums
Bm G 1. Em F♯m G A 2. Em F♯m G A Bm F♯
Vocal
Make up your mind oh girl be-fore I fall oh girl be-fore I fall
Make up your mind
E.G.1
TAB
E.G.2
mind
TAB
Kb.
Kb.
E.B
TAB
Drums

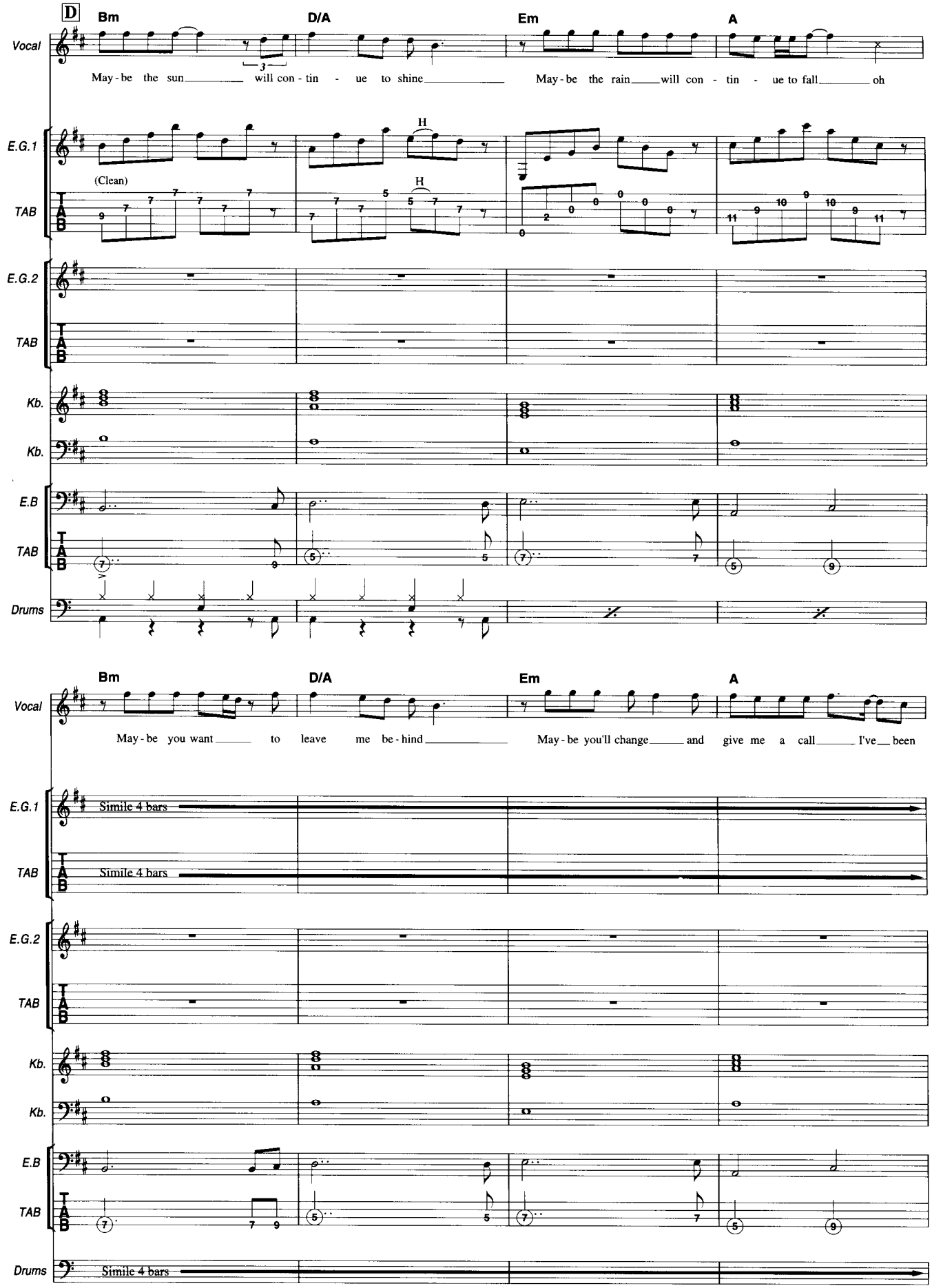
D
Bm
D/A
Em
A
Vocal
May - be the sun will con - tin - ue to shine
May - be the rain will con - tin - ue to fall oh
E.G.1
(Clean)
H
TAB
E.G.2
Kb.
E.B
Drums
Bm
D/A
Em
A
May - be you want to leave me be - hind
May - be you'll change and give me a call I've been
Simile 4 bars
Simile 4 bars
Simile 4 bars

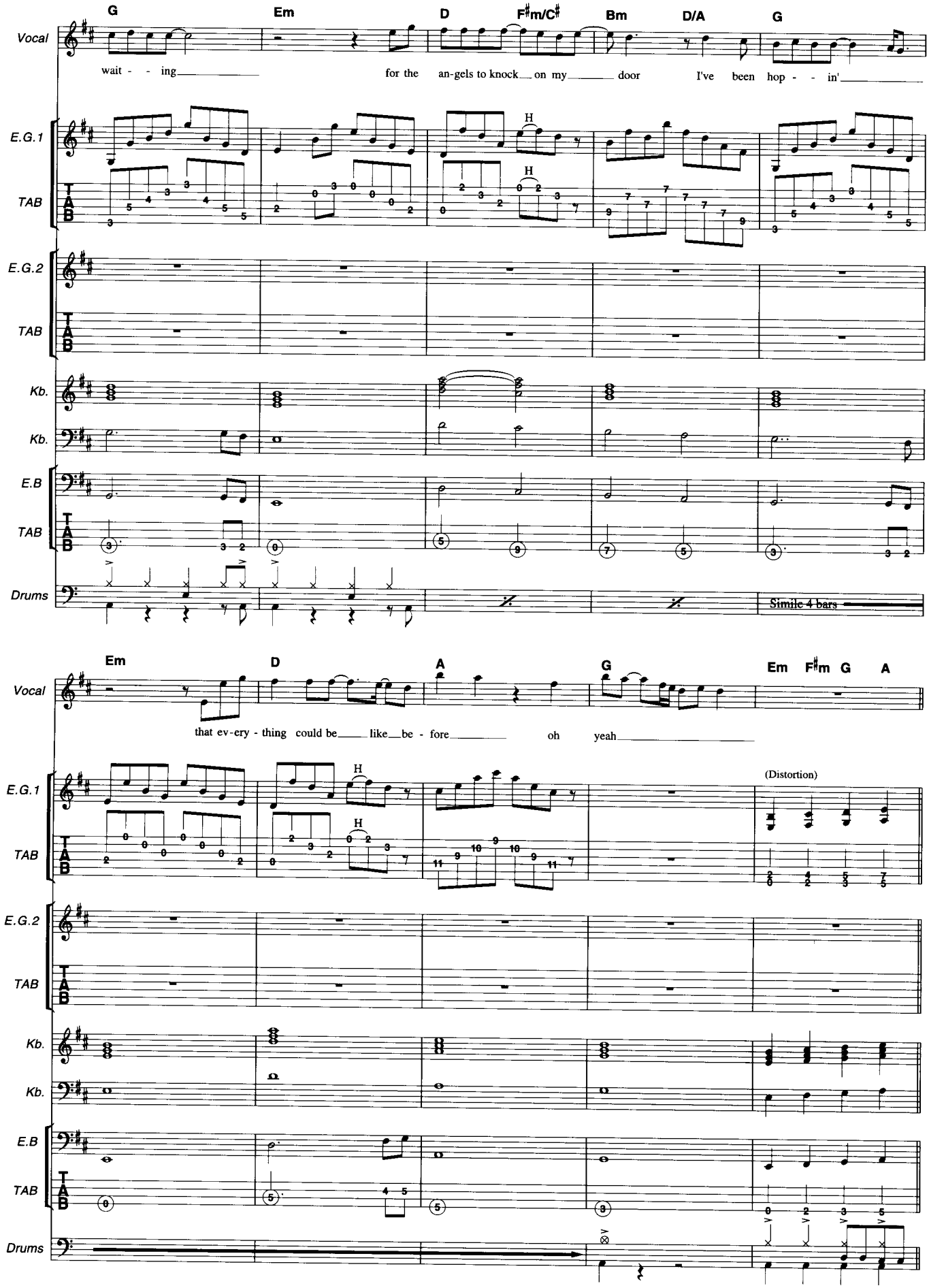
G
Em
D
F♯m/C♯
Bm
D/A
G
Vocal
wait - - ing for the an-gels to knock on my door I've been hop - - in'
E.G.1
TAB
E.G.2
TAB
Kb.
Kb.
E.B
TAB
Drums
Simile 4 bars
Em
D
A
G
Em F♯m G A
Vocal
that ev-ery - thing could be like be - fore oh yeah
E.G.1
(Distortion)
TAB
E.G.2
TAB
Kb.
Kb.
E.B
TAB
Drums

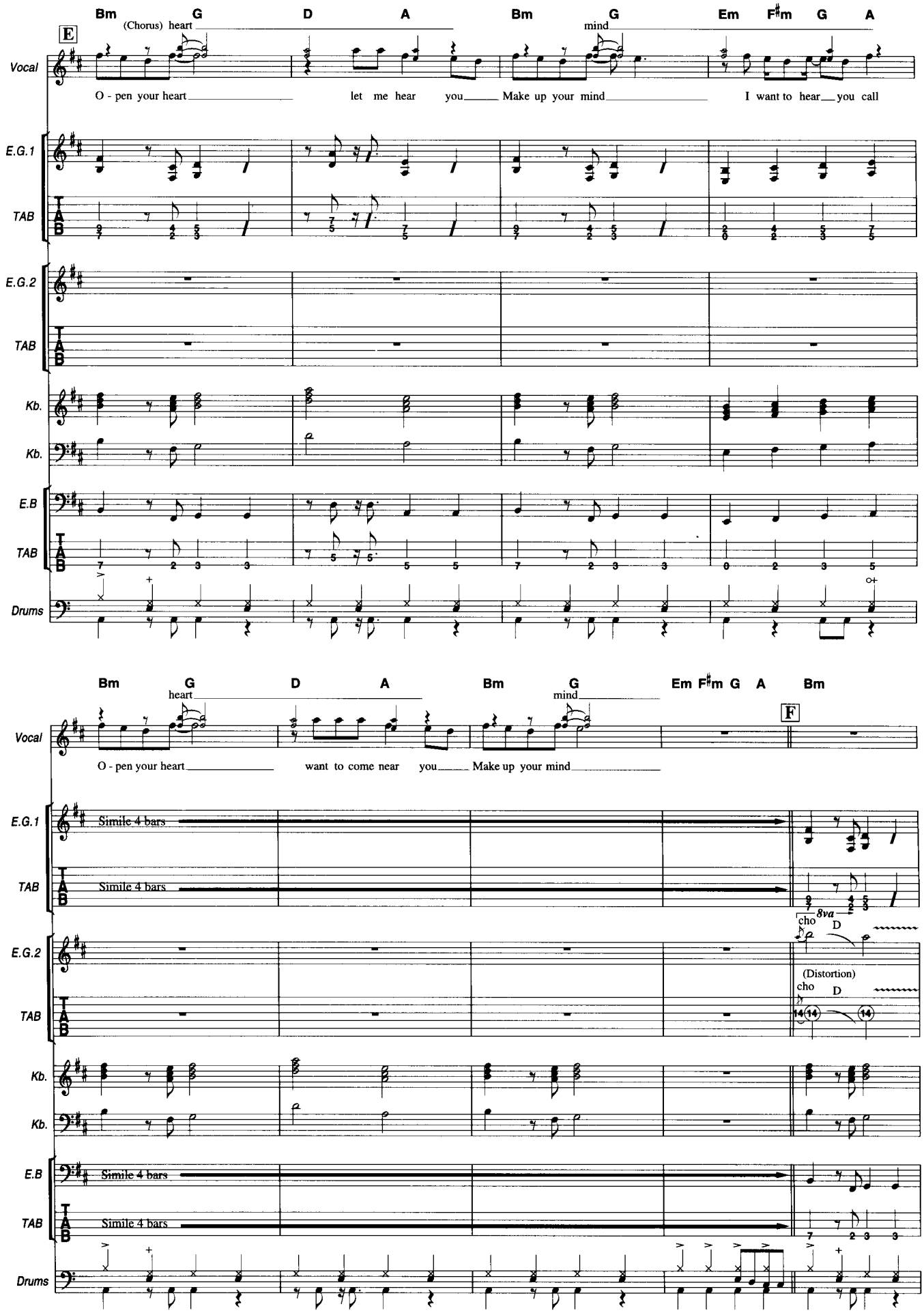
Bm G D A Bm G Em F♯m G A
E
(Chorus) heart
mind
Vocal
O - pen your heart let me hear you Make up your mind I want to hear you call
E.G.1
TAB
E.G.2
TAB
Kb.
Kb.
E.B
TAB
Drums
Bm G D A Bm G Em F♯m G A Bm
heart
mind
F
Vocal
O - pen your heart want to come near you Make up your mind
E.G.1
Simile 4 bars
TAB
Simile 4 bars
8va
cho
D
E.G.2
(Distortion)
cho
D
TAB
Kb.
Kb.
E.B
Simile 4 bars
TAB
Simile 4 bars
Drums

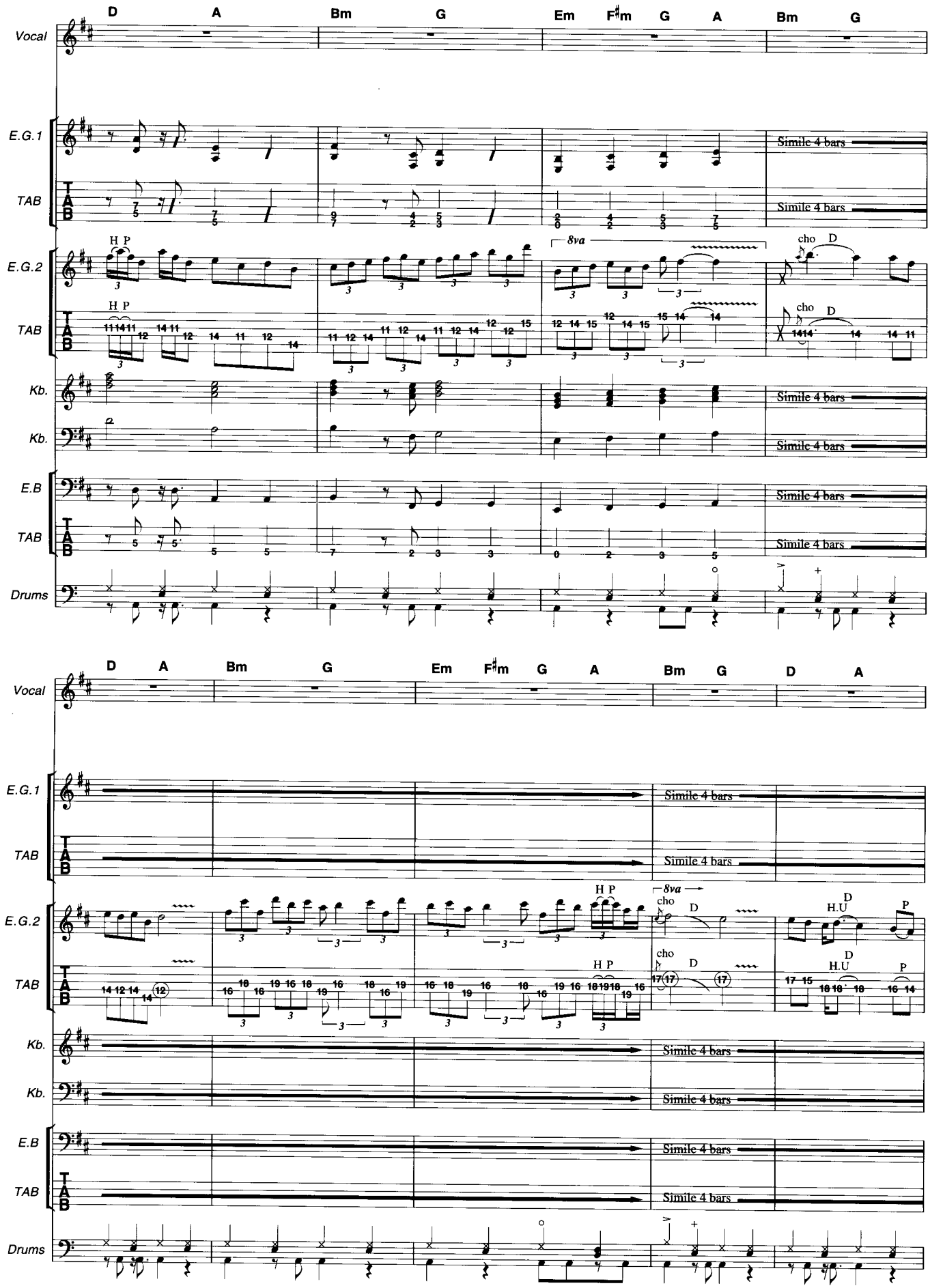
D A Bm G Em F♯m G A Bm G
Vocal
E.G.1
TAB
E.G.2
TAB
Kb.
Kb.
E.B
TAB
Drums
Simile 4 bars
8va
H P
cho D
D A Bm G Em F♯m G A Bm G D A
Vocal
E.G.1
TAB
E.G.2
TAB
Kb.
Kb.
E.B
TAB
Drums
Simile 4 bars
8va
H P
cho D
H.U
P

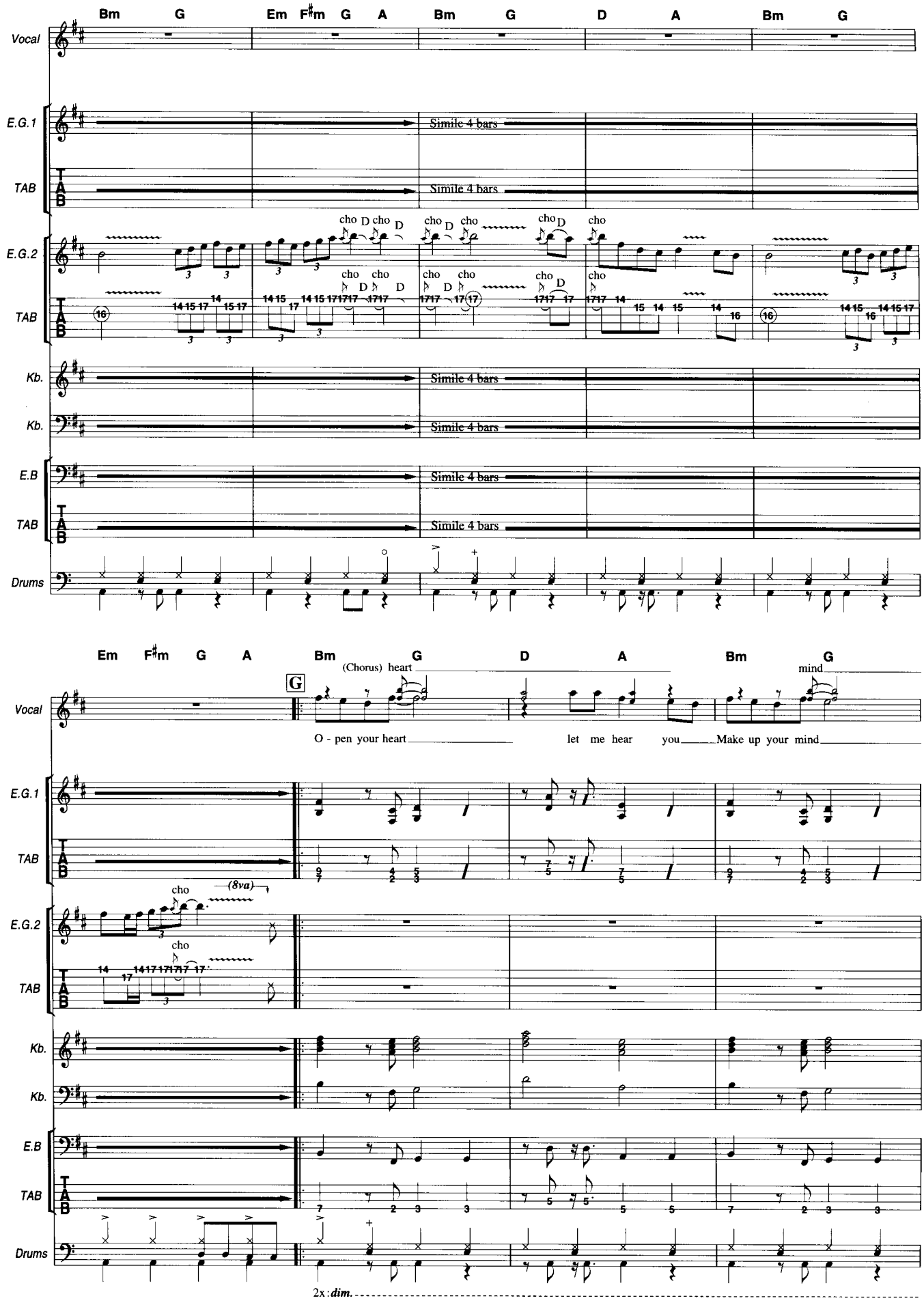
Bm G Em F♯m G A Bm G D A Bm G
Vocal
E.G.1
TAB
Simile 4 bars
E.G.2
cho D cho D
Kb.
E.B
Drums
Em F♯m G A Bm G D A Bm G
G
(Chorus) heart
mind
O - pen your heart
let me hear you
Make up your mind
(8va)
2x : dim.

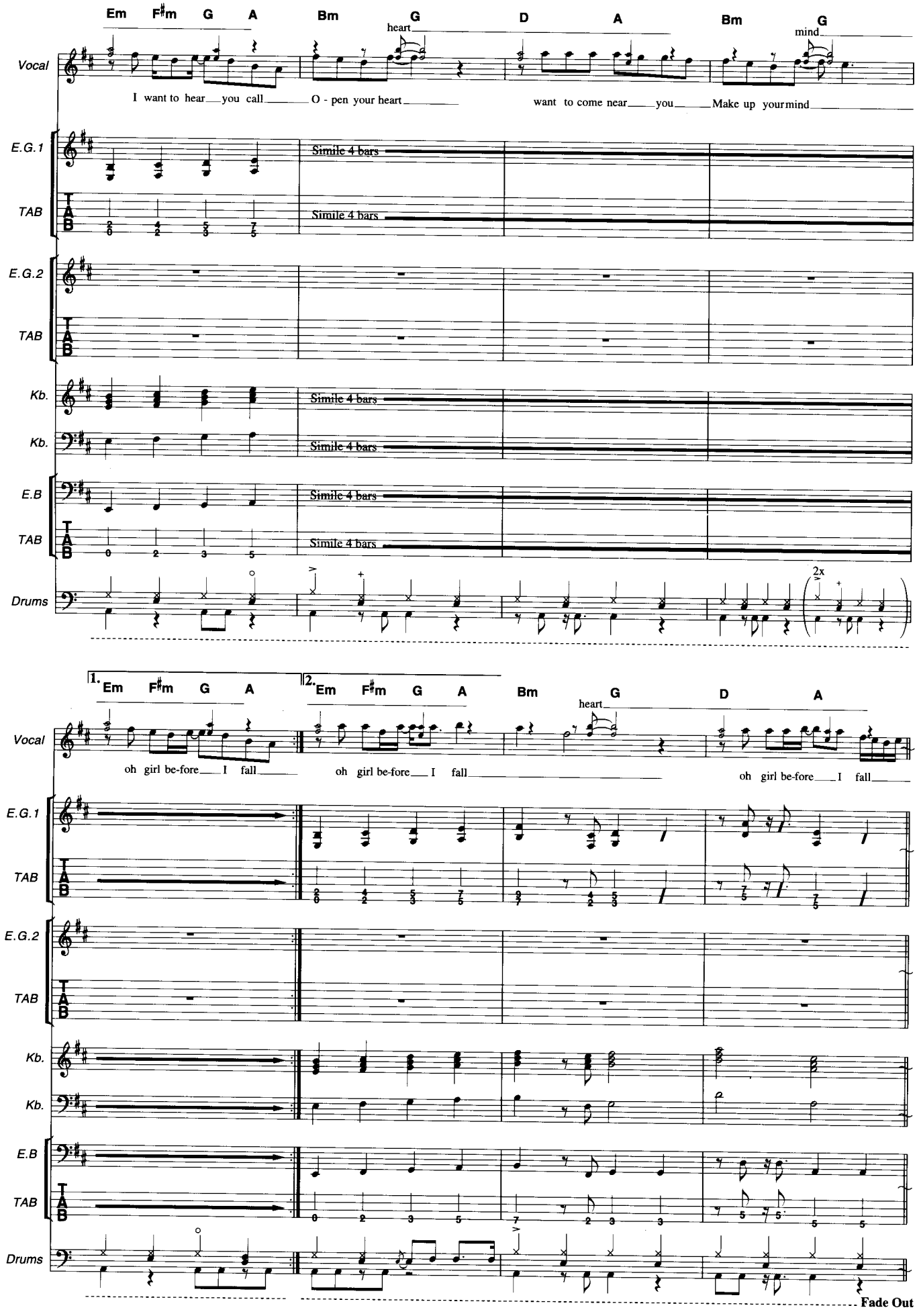
Em F♯m G A Bm G D A Bm G
heart
mind
Vocal
I want to hear you call O - pen your heart want to come near you Make up your mind
E.G.1
Simile 4 bars
TAB
E.G.2
Kb.
E.B
Drums
2x
1. Em F♯m G A
2. Em F♯m G A Bm G D A
heart
oh girl be-fore I fall
oh girl be-fore I fall
oh girl be-fore I fall
Fade Out

The Final Countdown

ザ・ファイナル・カウントダウン

Words & Music by Joey Tempest

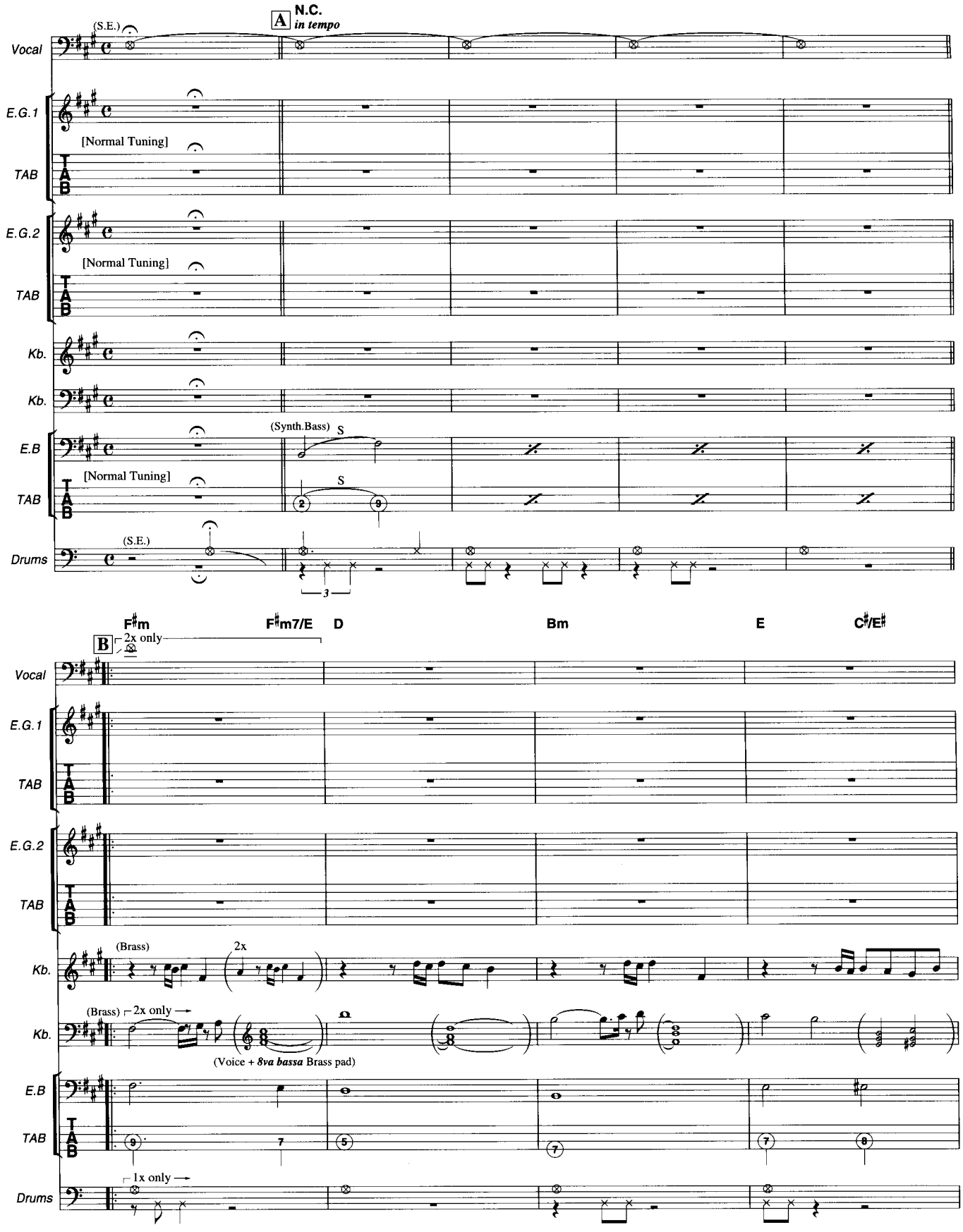

© SEVEN DOORS MUSIC
The rights for Japan controlled by EMI Music Publishing Japan Ltd.
Authorized for sale only in Japan.

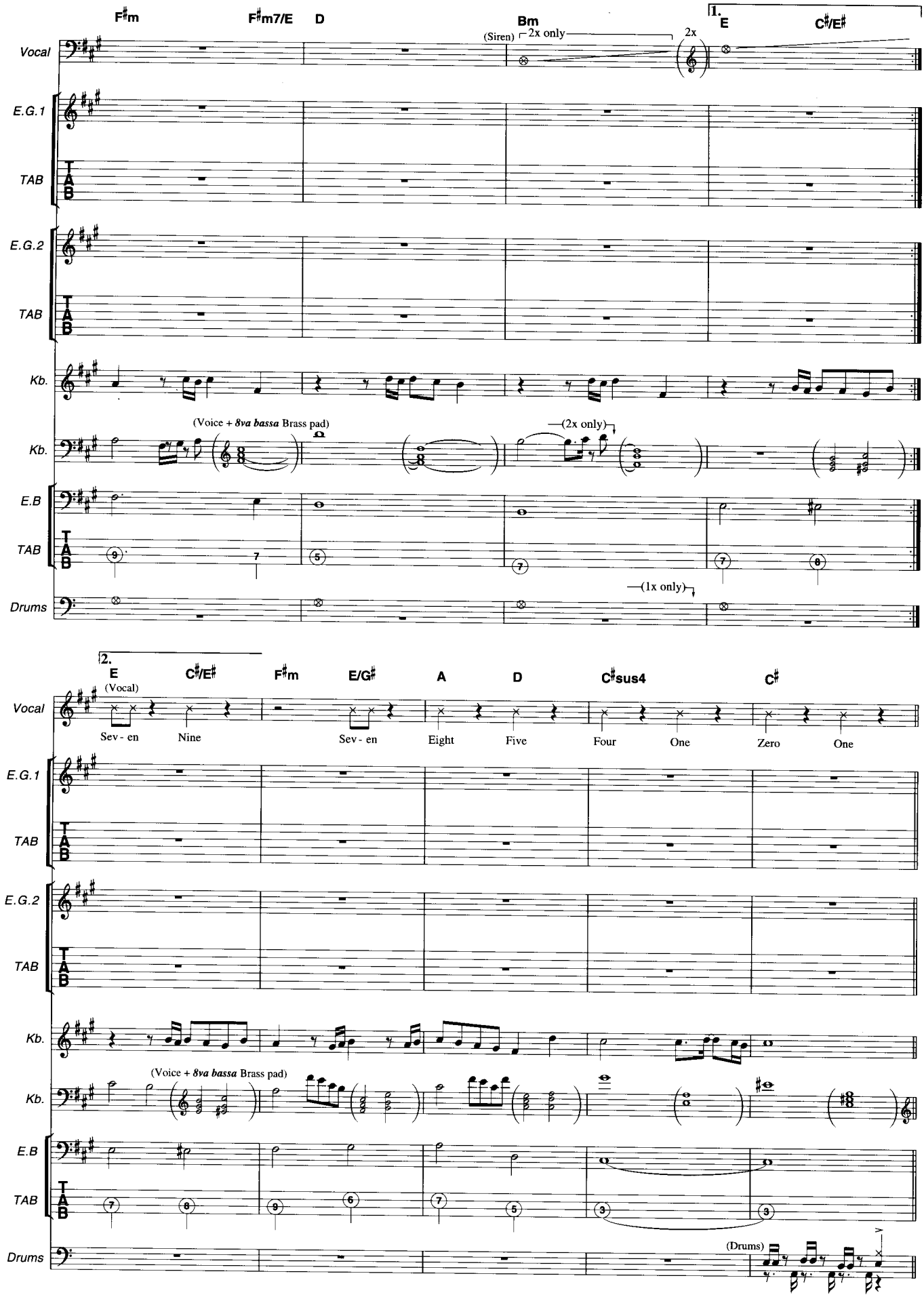
F♯m
F♯m7/E
D
Bm
(Siren)
2x only
2x
1.
E
C♯/E♯
Vocal
E.G.1
TAB
E.G.2
TAB
Kb.
(Voice + 8va bassa Brass pad)
Kb.
(2x only)
E.B
TAB
Drums
(1x only)
2.
E
C♯/E♯
F♯m
E/G♯
A
D
C♯sus4
C♯
(Vocal)
Vocal
Sev - en
Nine
Sev - en
Eight
Five
Four
One
Zero
One
E.G.1
TAB
E.G.2
TAB
Kb.
(Voice + 8va bassa Brass pad)
Kb.
E.B
TAB
Drums
(Drums)

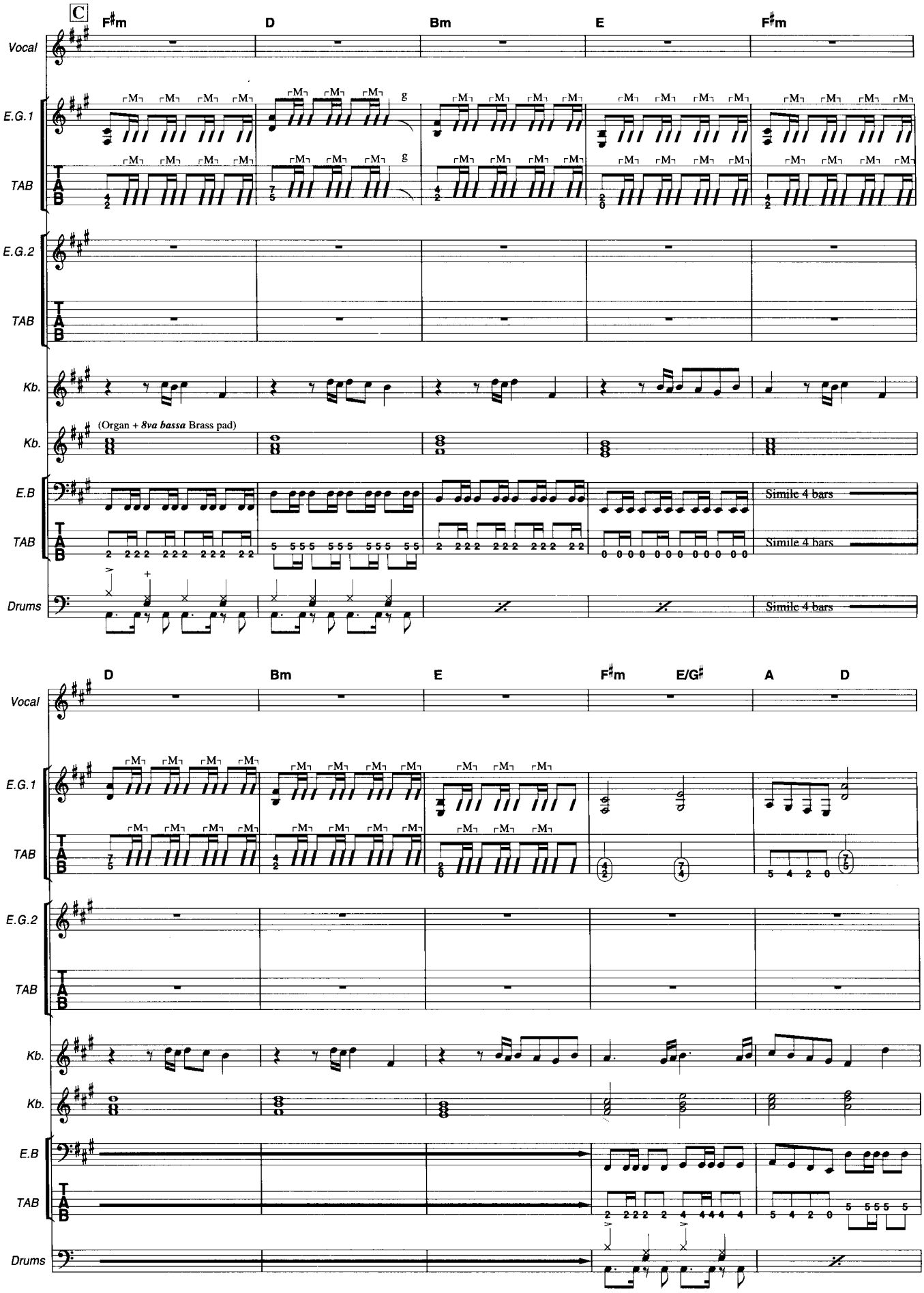
C
F♯m
D
Bm
E
F♯m
Vocal
E.G.1
TAB
E.G.2
TAB
Kb.
(Organ + 8va bassa Brass pad)
Kb.
E.B
TAB
Simile 4 bars
Simile 4 bars
Drums
Simile 4 bars
D
Bm
E
F♯m
E/G♯
A
D
Vocal
E.G.1
TAB
E.G.2
TAB
Kb.
Kb.
E.B
TAB
Drums

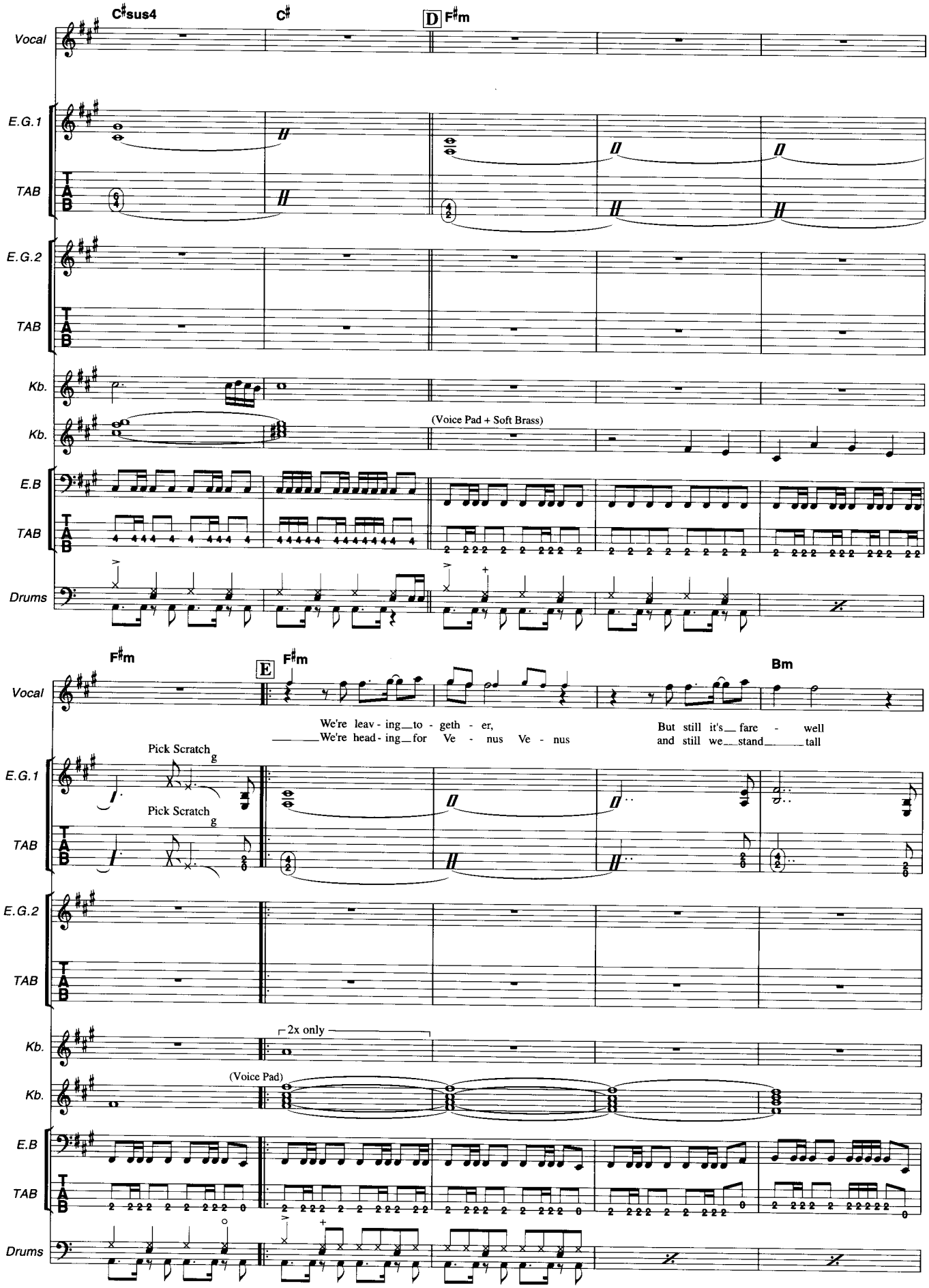
C♯sus4
C♯
D F♯m
Vocal
E.G.1
TAB
E.G.2
TAB
Kb.
Kb.
(Voice Pad + Soft Brass)
E.B
TAB
Drums
F♯m
E F♯m
Bm
Vocal
We're leav - ing to - geth - er,
We're head - ing for Ve - nus Ve - nus
But still it's fare - well
and still we stand tall
Pick Scratch
Pick Scratch
E.G.1
TAB
E.G.2
TAB
2x only
Kb.
(Voice Pad)
Kb.
E.B
TAB
Drums

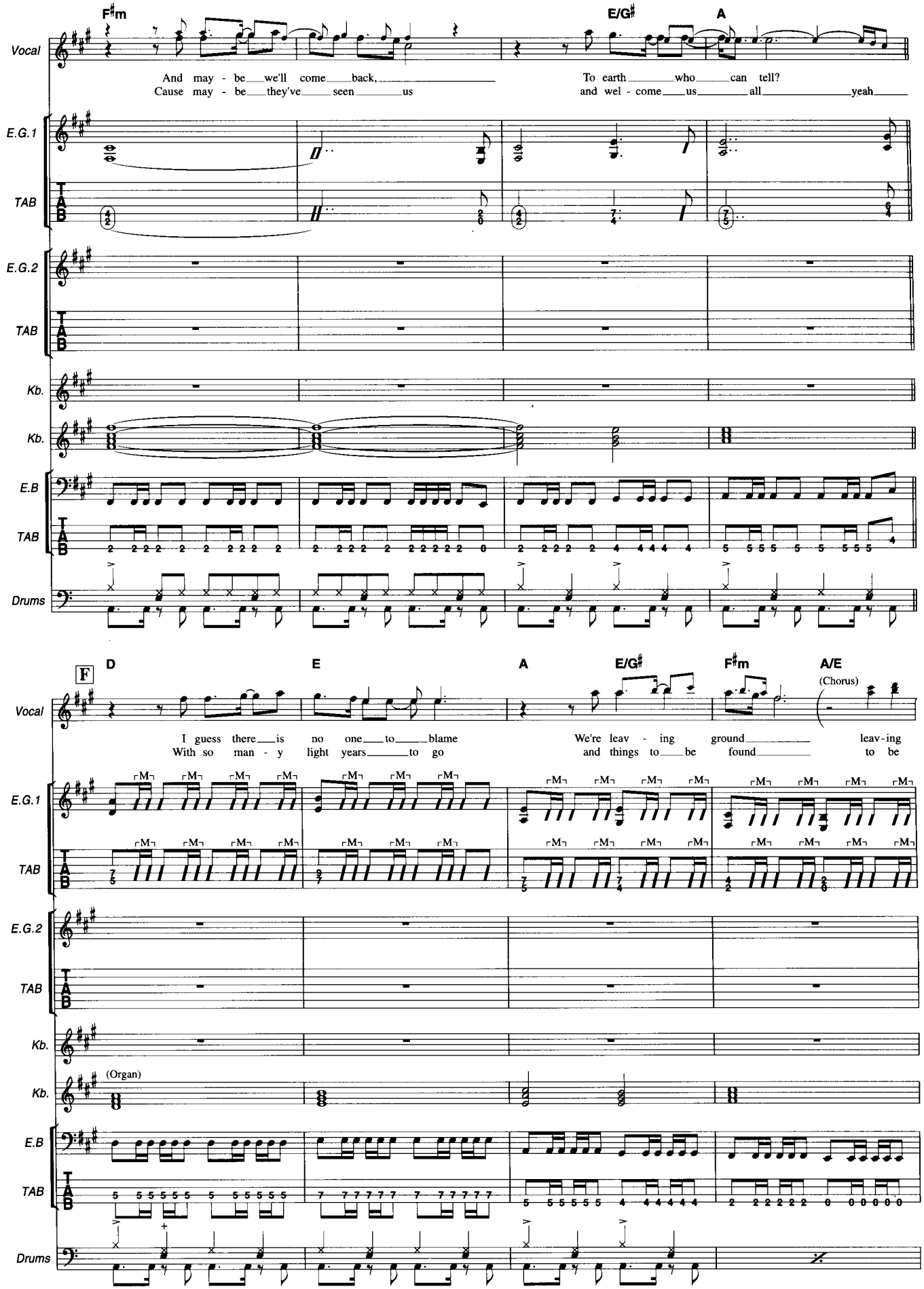
F♯m
E/G♯
A
Vocal
And may - be we'll come back,
Cause may - be they've seen us
To earth who can tell?
and wel - come us all yeah
E.G.1
TAB
E.G.2
TAB
Kb.
Kb.
E.B
TAB
Drums
F
D
E
A
E/G♯
F♯m
A/E
(Chorus)
Vocal
I guess there is no one to blame
With so man - y light years to go
We're leav - ing ground leav-ing
and things to be found to be
E.G.1
TAB
E.G.2
TAB
Kb.
(Organ)
Kb.
E.B
TAB
Drums

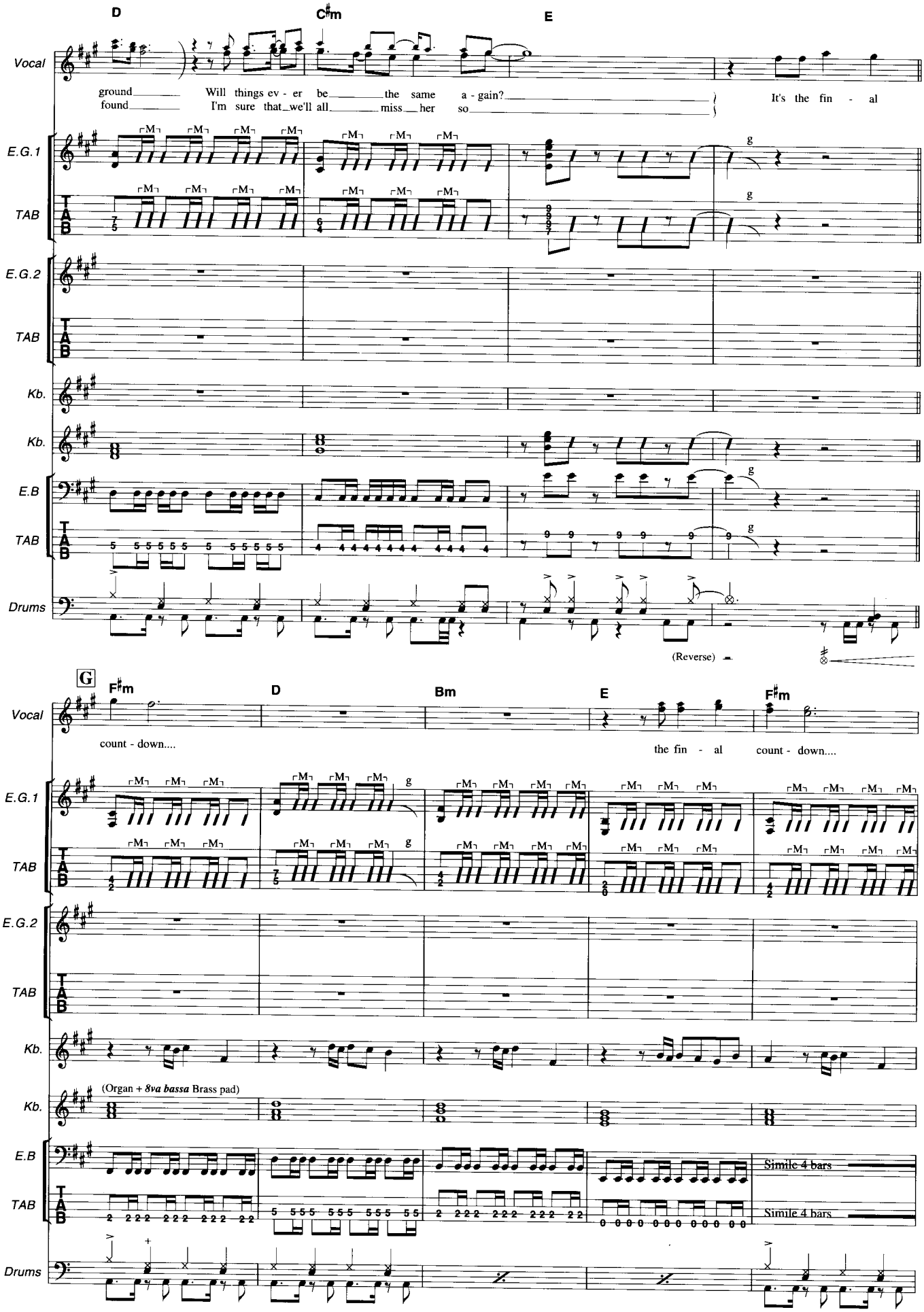
D
C♯m
E
Vocal
ground Will things ev - er be the same a - gain?
found I'm sure that we'll all miss her so
It's the fin - al
E.G.1
TAB
E.G.2
TAB
Kb.
Kb.
E.B
TAB
Drums
(Reverse)
G
F♯m
D
Bm
E
F♯m
Vocal
count - down....
the fin - al count - down....
E.G.1
TAB
E.G.2
TAB
Kb.
(Organ + 8va bassa Brass pad)
Kb.
E.B
TAB
Simile 4 bars
Simile 4 bars
Drums

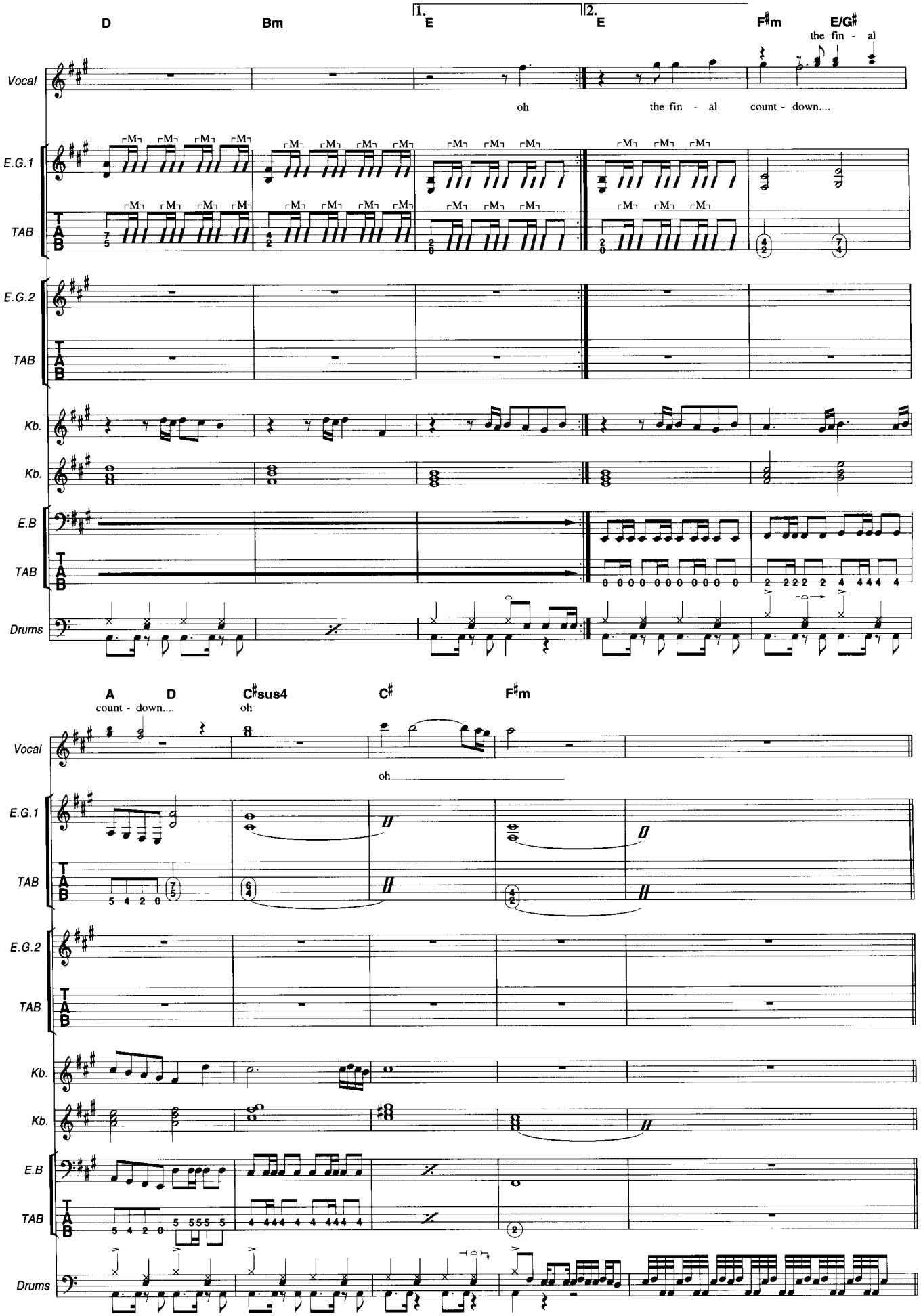
D
Bm
1.
E
2.
E
F♯m
E/G♯
the fin - al
Vocal
oh
the fin - al
count - down....
E.G.1
TAB
E.G.2
TAB
Kb.
Kb.
E.B
TAB
Drums
A
count - down....
D
C♯sus4
oh
C♯
F♯m
Vocal
oh
E.G.1
TAB
E.G.2
TAB
Kb.
Kb.
E.B
TAB
Drums

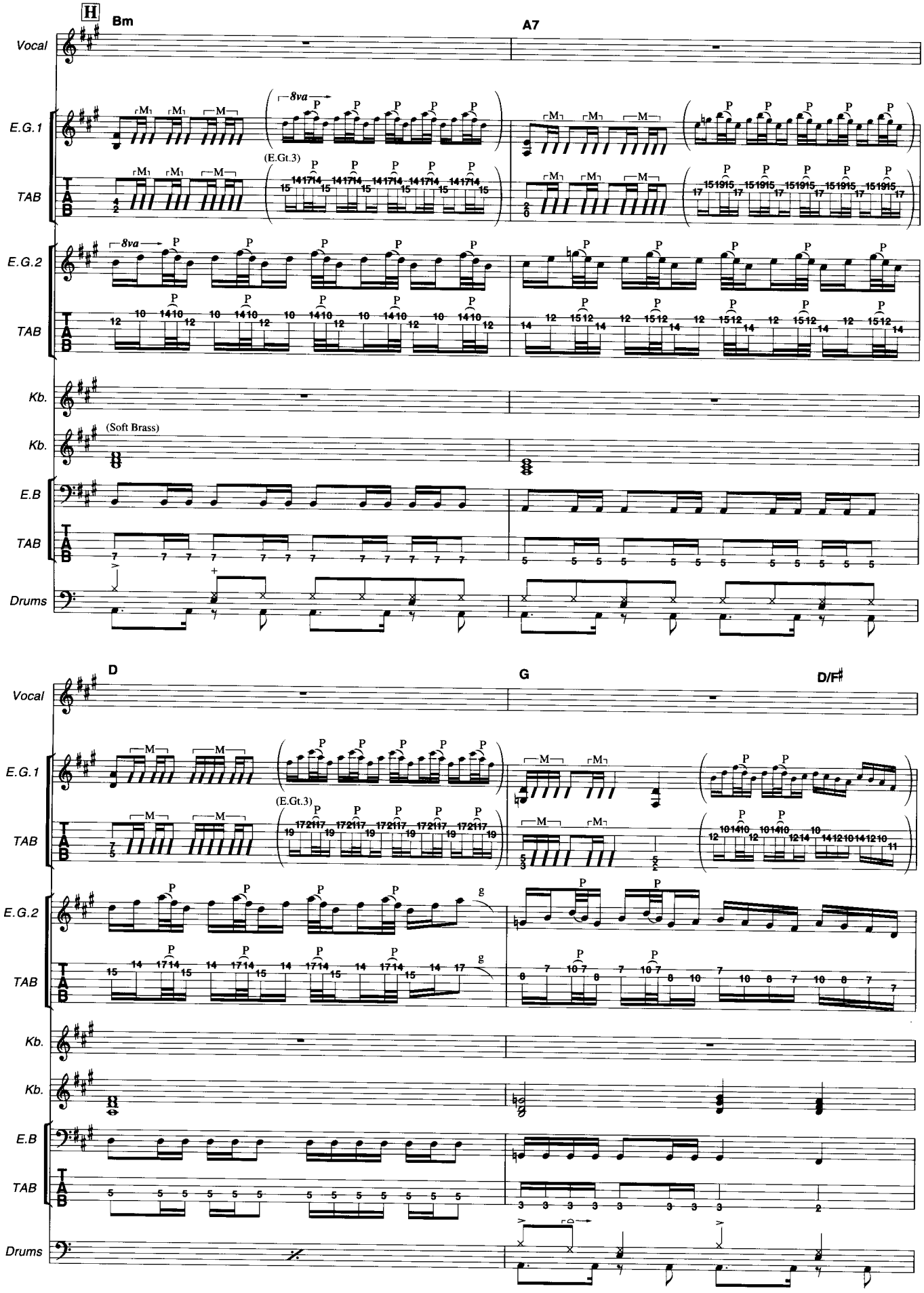
H
Bm
A7
Vocal
E.G.1
TAB
E.G.2
TAB
Kb.
Kb.
(Soft Brass)
E.B
TAB
Drums
8va
(E.Gt.3)
D
G
D/F♯
Vocal
E.G.1
TAB
E.G.2
TAB
Kb.
Kb.
E.B
TAB
Drums

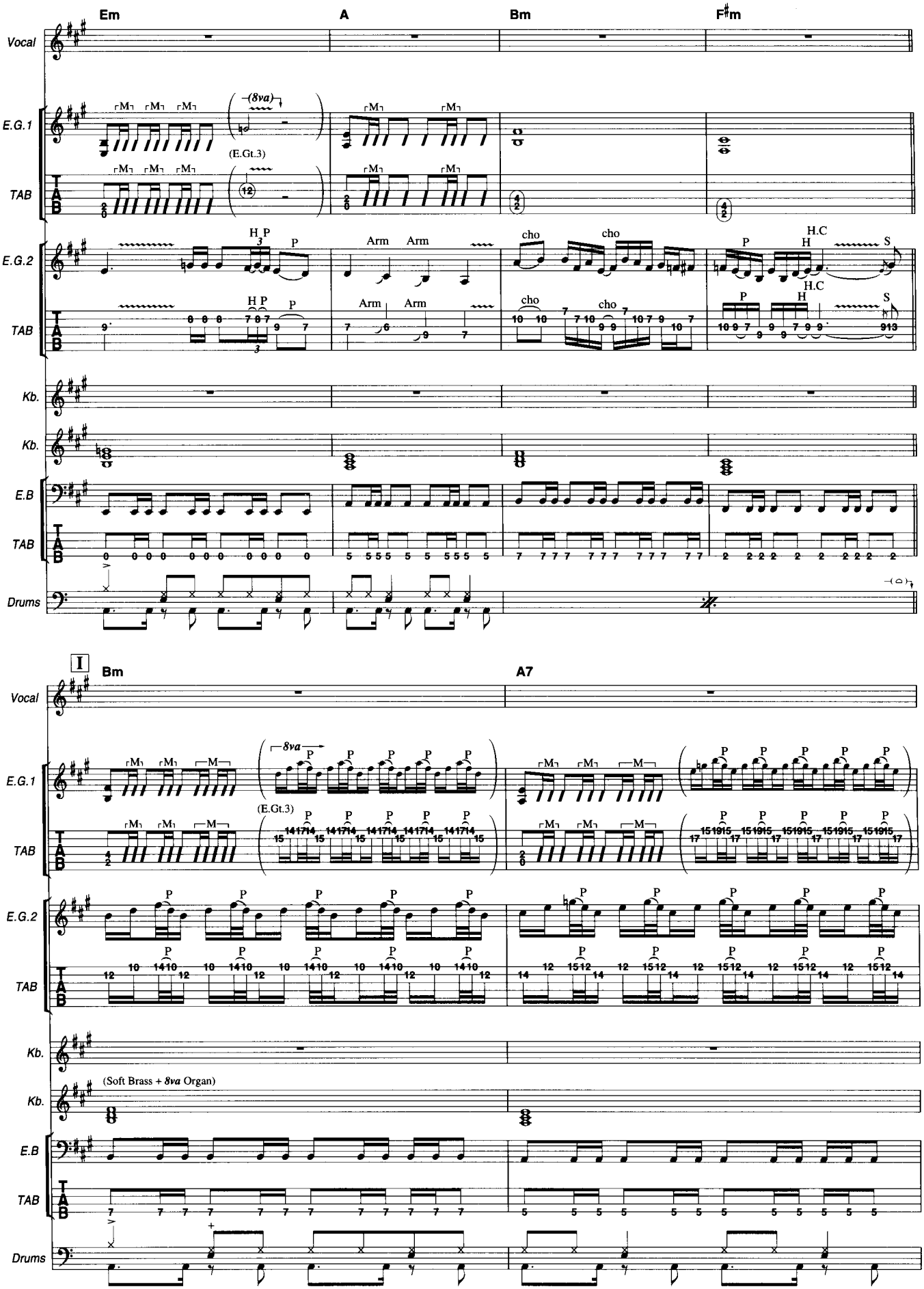
Em
A
Bm
F♯m
Vocal
E.G.1
TAB
E.G.2
Kb.
E.B
Drums
(8va)
(E.Gt.3)
Arm
cho
H.C
I
Bm
A7
(Soft Brass + 8va Organ)

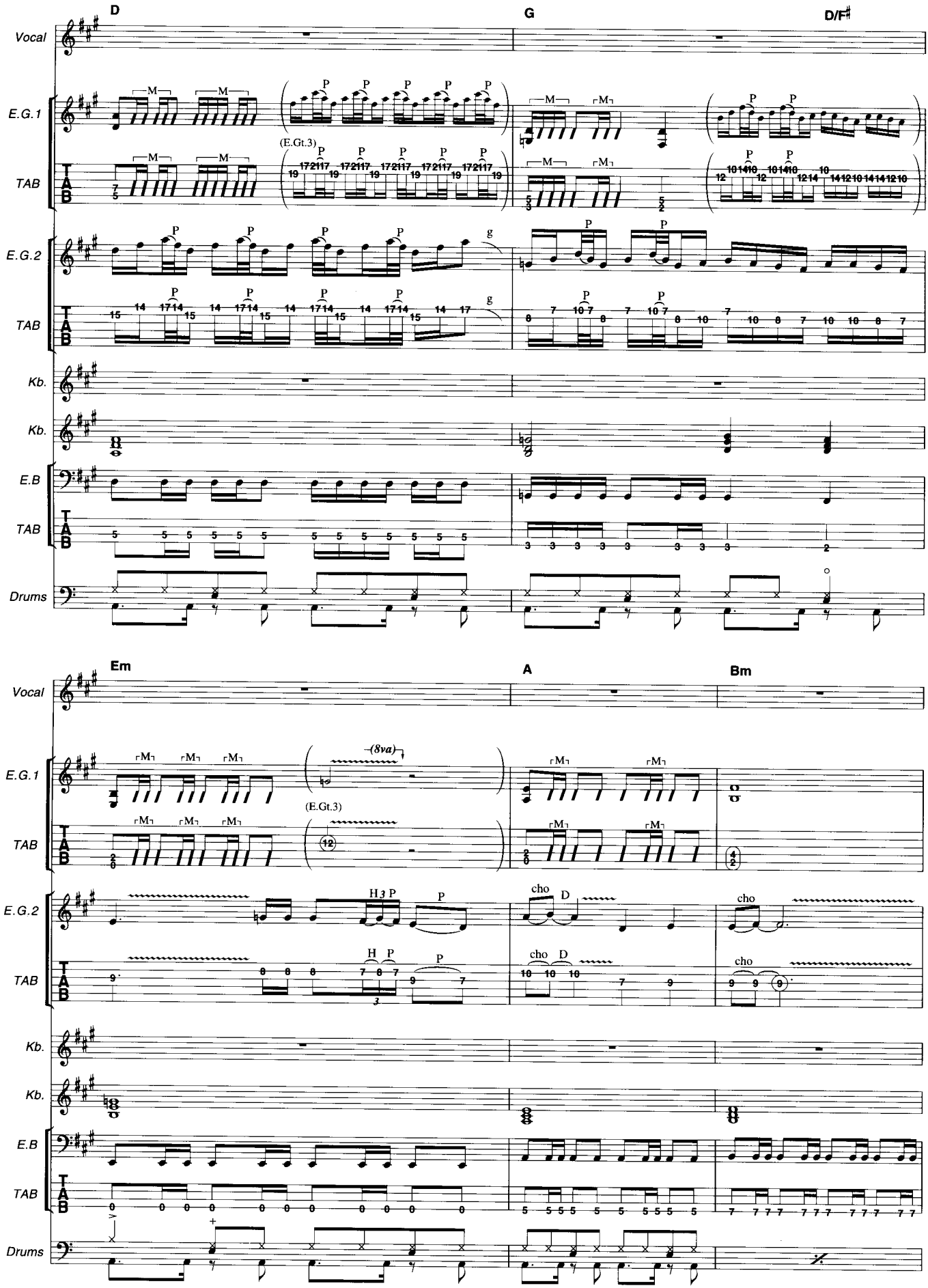
D
G
D/F♯
Vocal
E.G.1
TAB
(E.Gt.3)
E.G.2
Kb.
E.B
Drums
Em
A
Bm
(8va)
cho

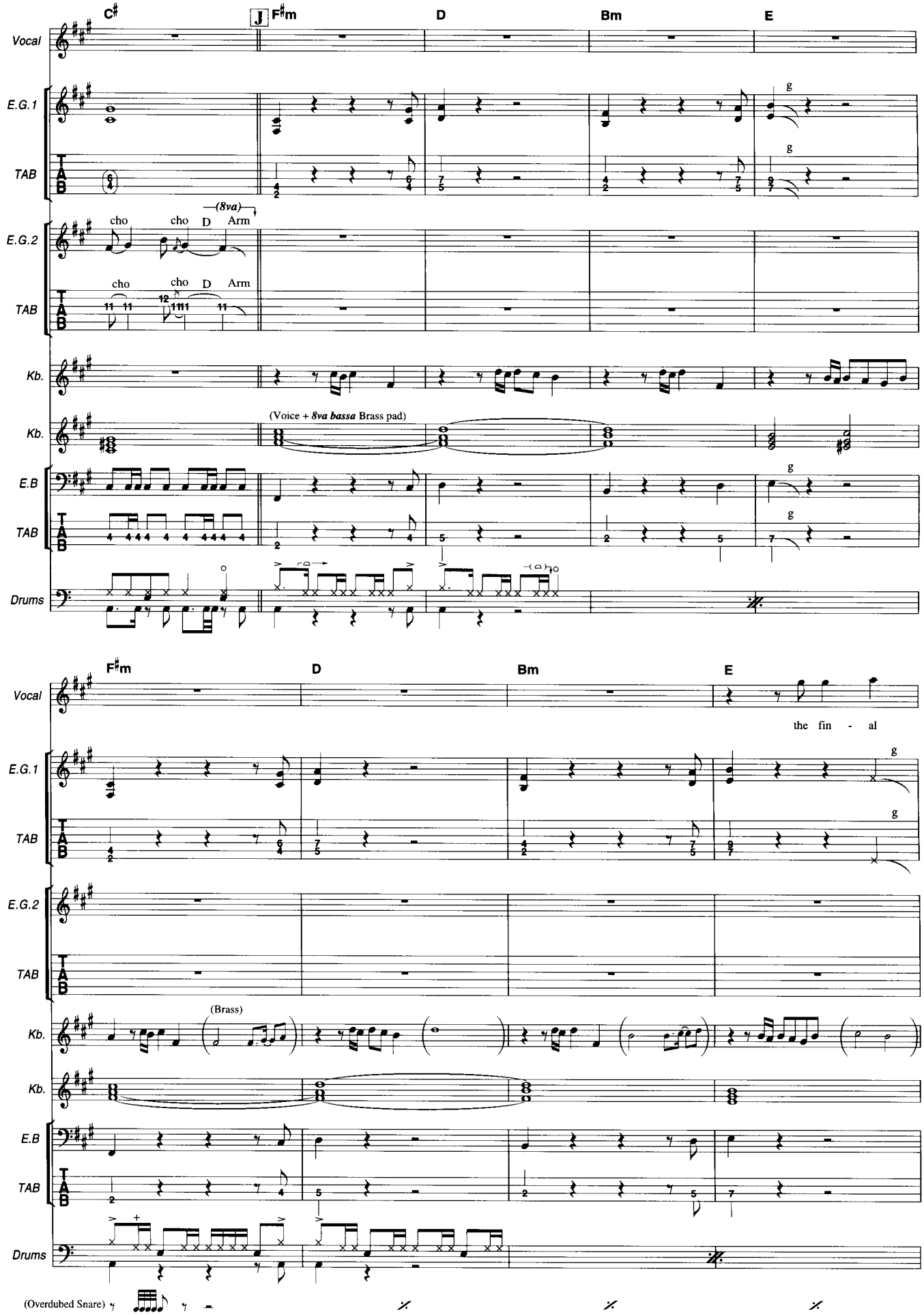
C♯
J F♯m
D
Bm
E
Vocal
E.G.1
TAB
E.G.2
cho cho D Arm
(8va)
Kb.
(Voice + 8va bassa Brass pad)
E.B
Drums
F♯m
D
Bm
E
the fin - al
(Brass)
(Overdubed Snare)

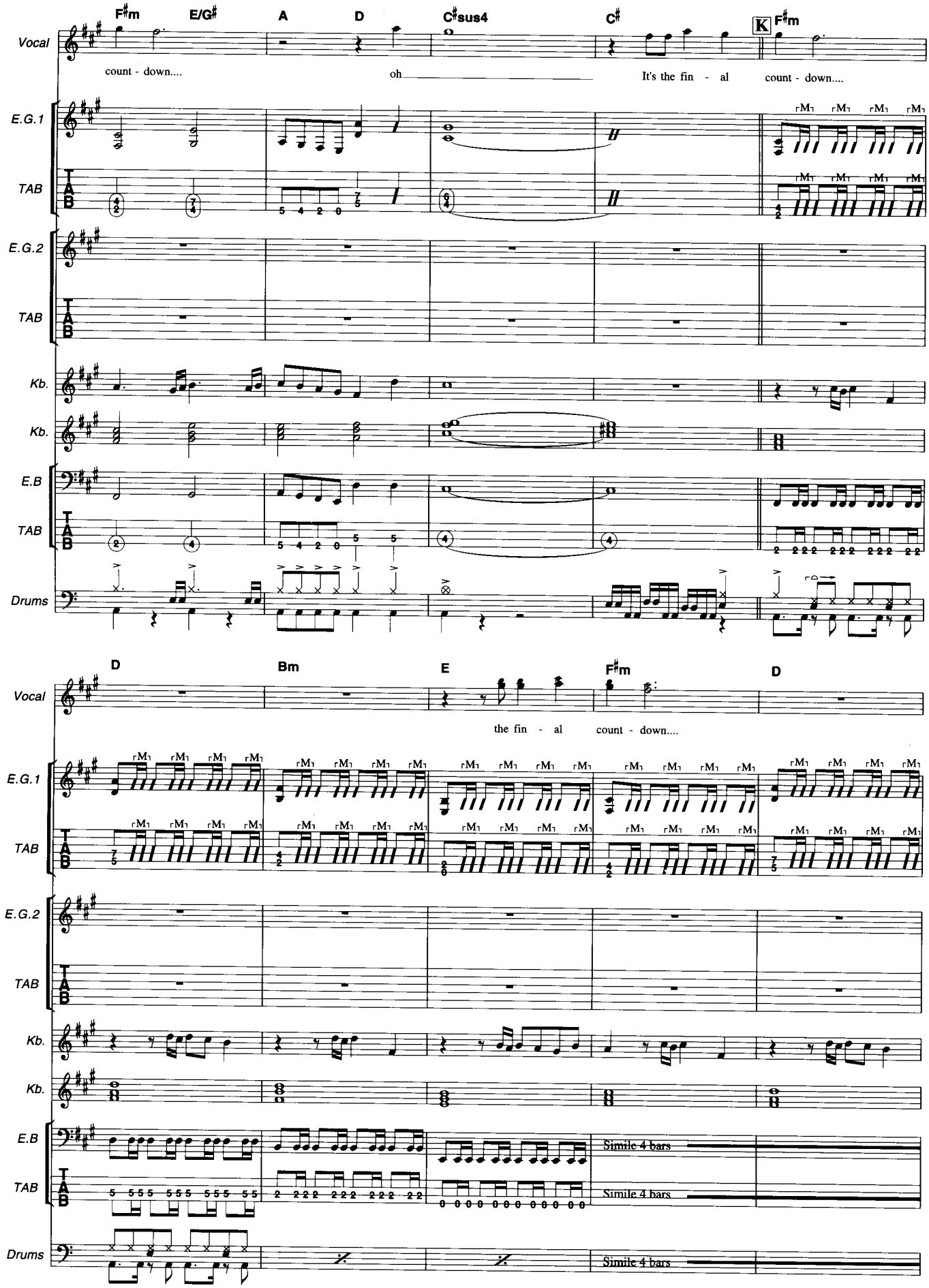
F♯m E/G♯ A D C♯sus4 C♯ K F♯m
Vocal
count - down.... oh It's the fin - al count - down....
E.G.1
TAB
E.G.2
TAB
Kb.
Kb.
E.B
TAB
Drums
D Bm E F♯m D
Vocal
the fin - al count - down....
E.G.1
TAB
E.G.2
TAB
Kb.
Kb.
E.B
TAB
Drums
Simile 4 bars
Simile 4 bars
Simile 4 bars

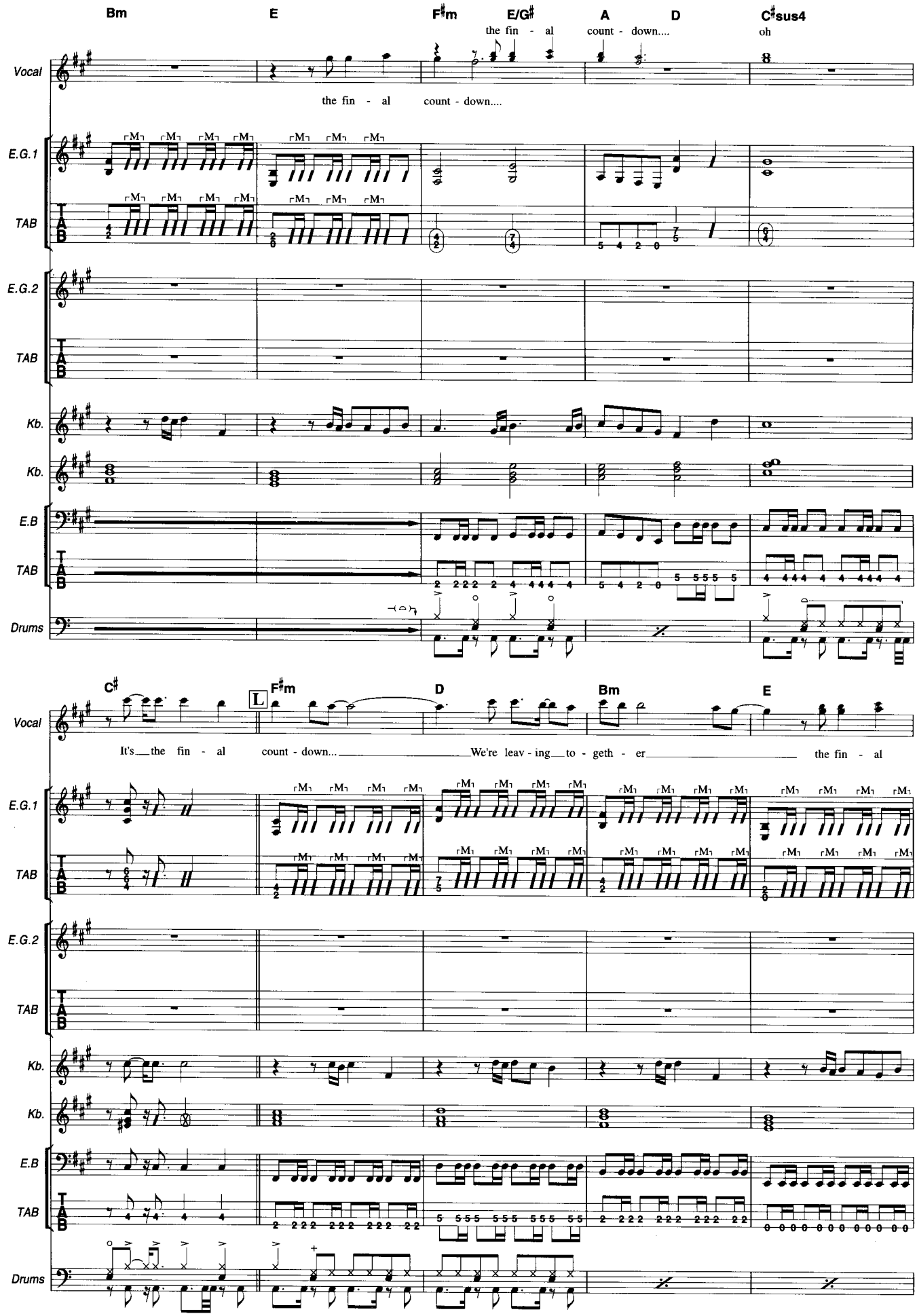
Bm
E
F♯m
E/G♯
A
D
C♯sus4
the fin - al
count - down....
oh
Vocal
the fin - al count - down....
E.G.1
TAB
E.G.2
TAB
Kb.
Kb.
E.B
TAB
Drums
C♯
F♯m
D
Bm
E
Vocal
It's the fin - al count - down... We're leav - ing to - geth - er the fin - al
E.G.1
TAB
E.G.2
TAB
Kb.
Kb.
E.B
TAB
Drums

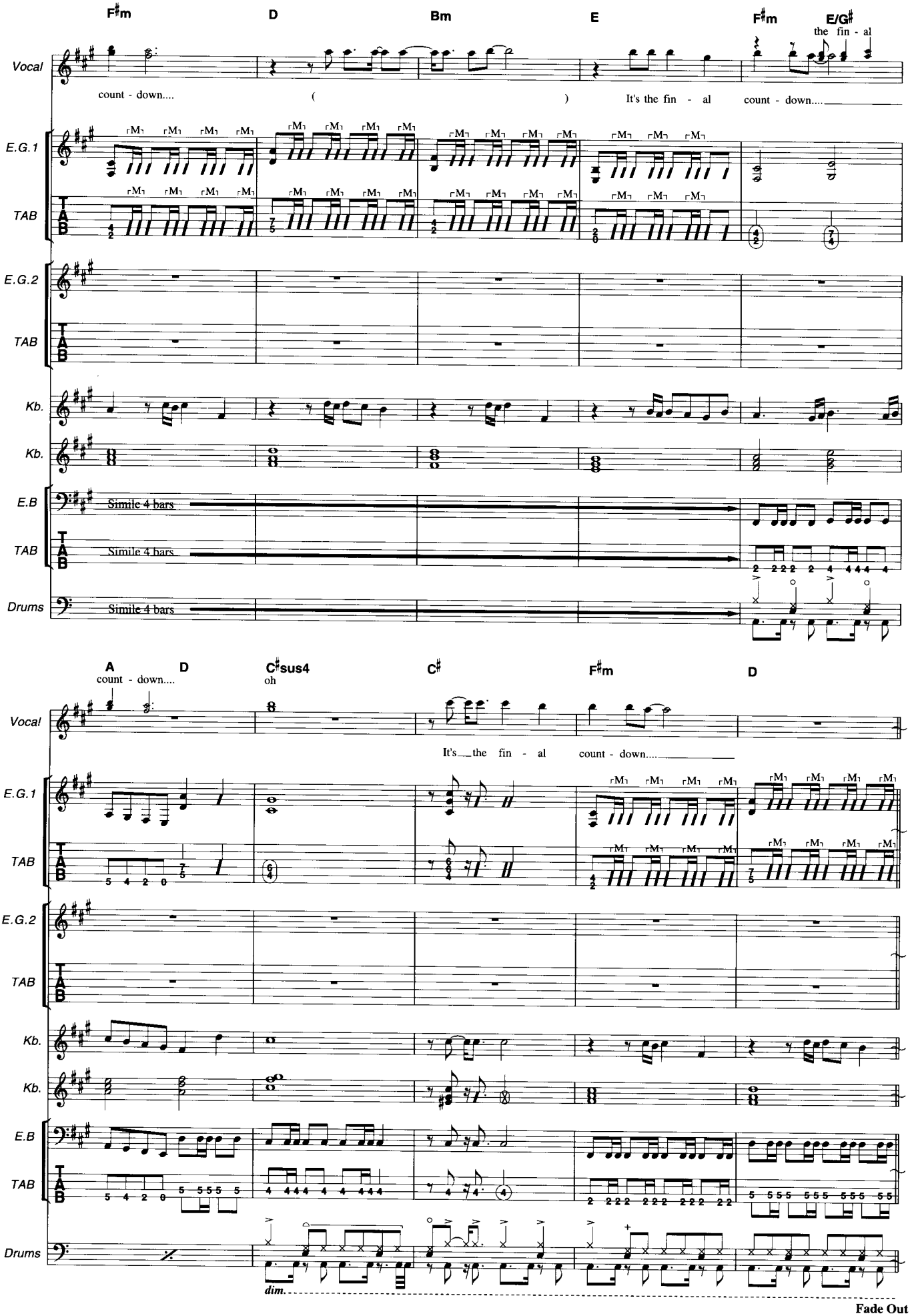
F♯m
D
Bm
E
F♯m
E/G♯
the fin - al
Vocal
count - down....
( )
It's the fin - al
count - down....
E.G.1
TAB
E.G.2
TAB
Kb.
Kb.
E.B
Simile 4 bars
TAB
Simile 4 bars
Drums
Simile 4 bars
A
D
C♯sus4
C♯
F♯m
D
count - down....
oh
Vocal
It's the fin - al
count - down....
E.G.1
TAB
E.G.2
TAB
Kb.
Kb.
E.B
TAB
Drums
dim.
Fade Out

Carrie

キャリー

Words & Music by Joey Tempest and Mic Michaeli

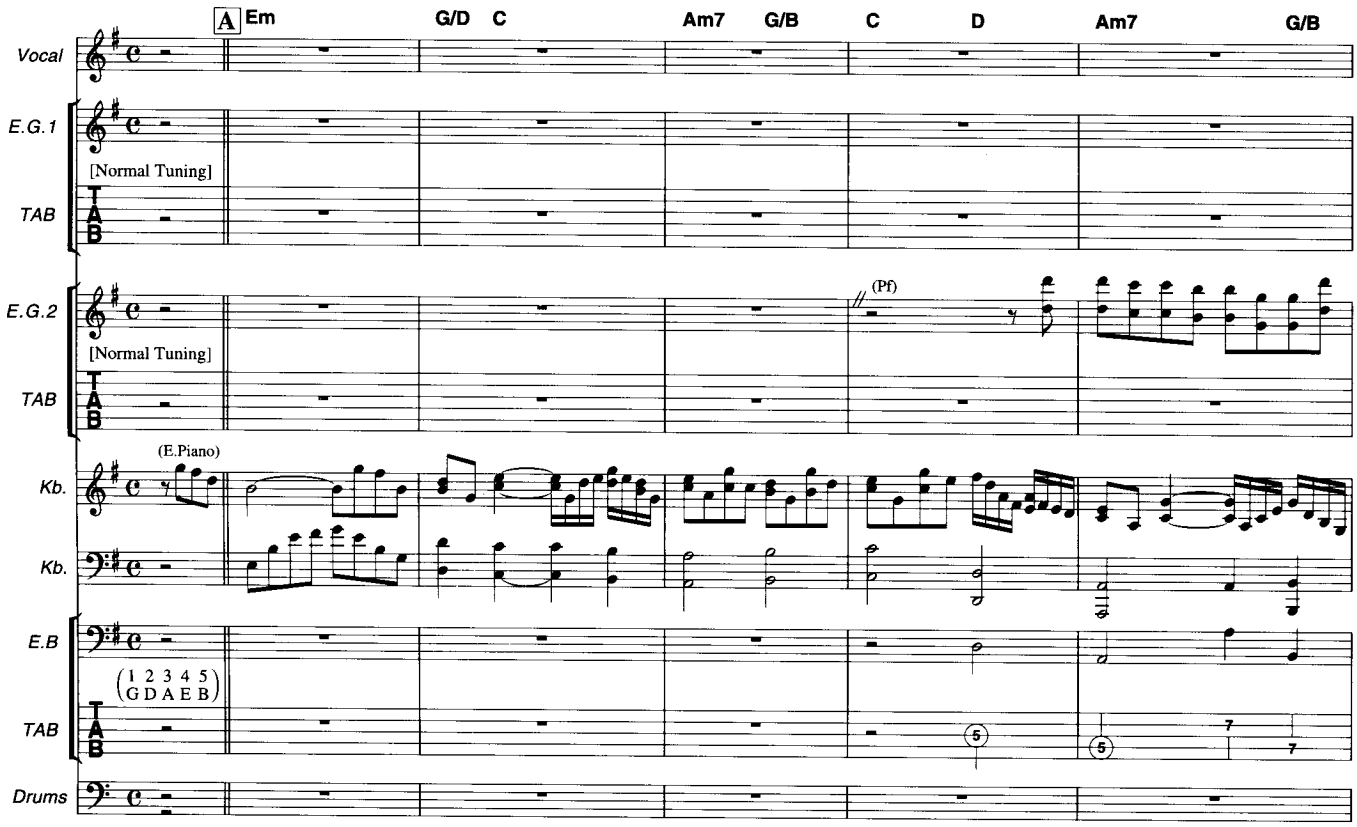

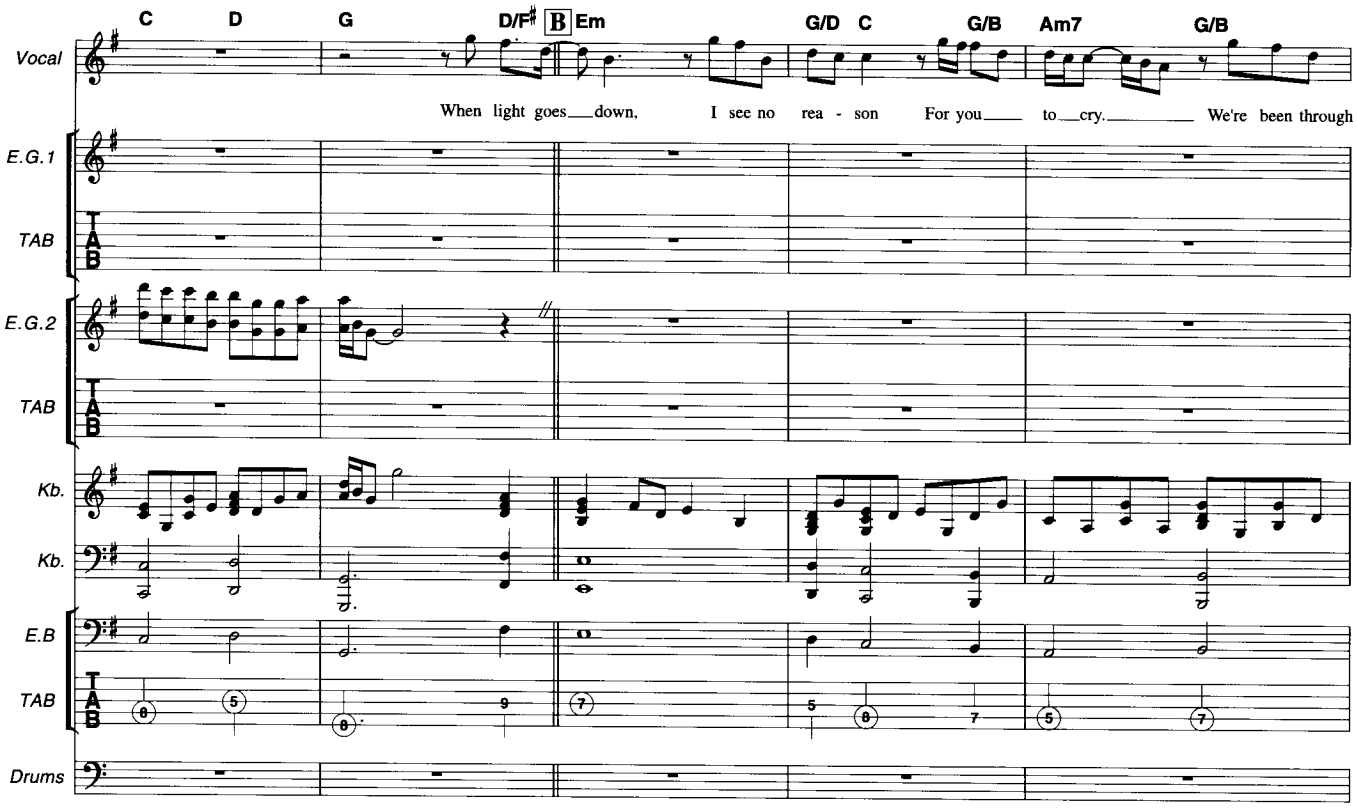

©SEVEN DOORS MUSIC
The rights for Japan controlled by EMI Music Publishing Japan Ltd.
Authorized for sale only in Japan.

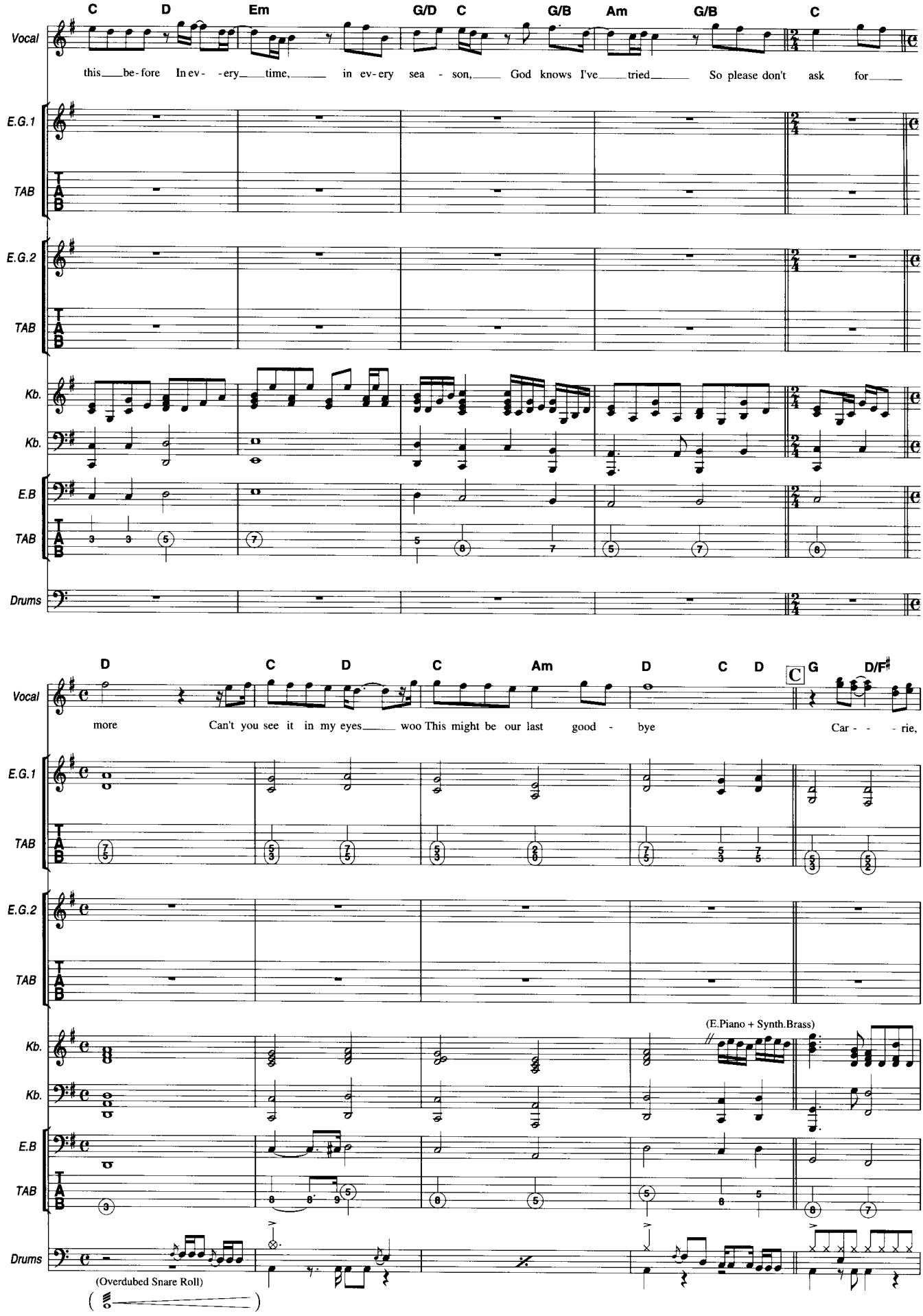
C D Em G/D C G/B Am G/B C
Vocal
this be-fore In ev- -ery time, in ev-ery sea - son, God knows I've tried So please don't ask for
E.G.1
TAB
E.G.2
TAB
Kb.
Kb.
E.B
TAB
Drums
D C D C Am D C D C G D/F♯
Vocal
more Can't you see it in my eyes woo This might be our last good - bye Car - - - rie,
E.G.1
TAB
E.G.2
TAB
(E.Piano + Synth.Brass)
Kb.
Kb.
E.B
TAB
Drums
(Overdubed Snare Roll)

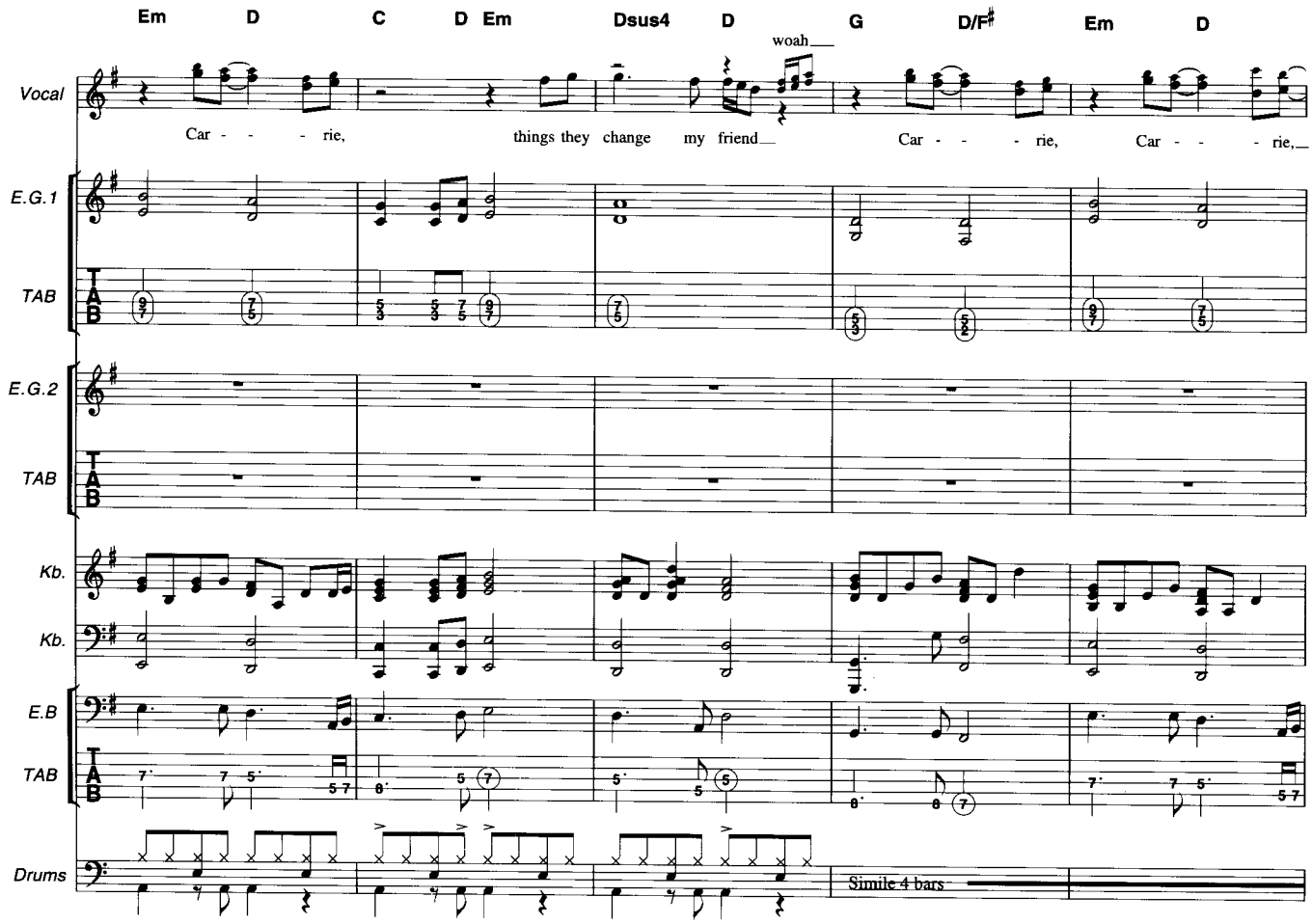
Em D C D Em Dsus4 D G D/F♯ Em D
woah
Vocal
Car - - - rie, things they change my friend Car - - - rie, Car - - - rie,
E.G.1
TAB
E.G.2
TAB
Kb.
Kb.
E.B
TAB
Drums
Simile 4 bars

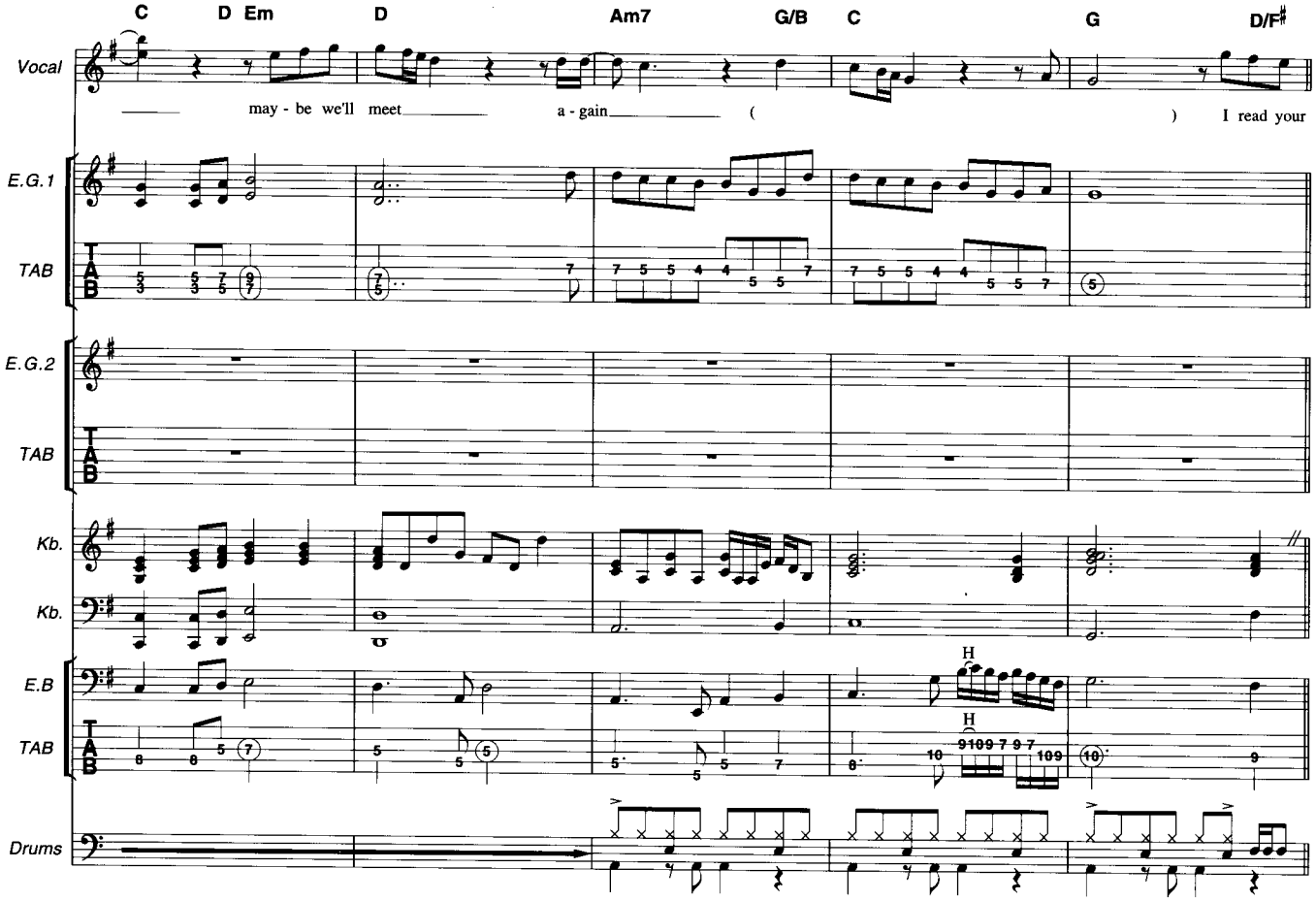
C D Em D Am7 G/B C G D/F♯
Vocal
may - be we'll meet a - gain ( ) I read your
E.G.1
TAB
E.G.2
TAB
Kb.
Kb.
E.B
TAB
H
H
Drums

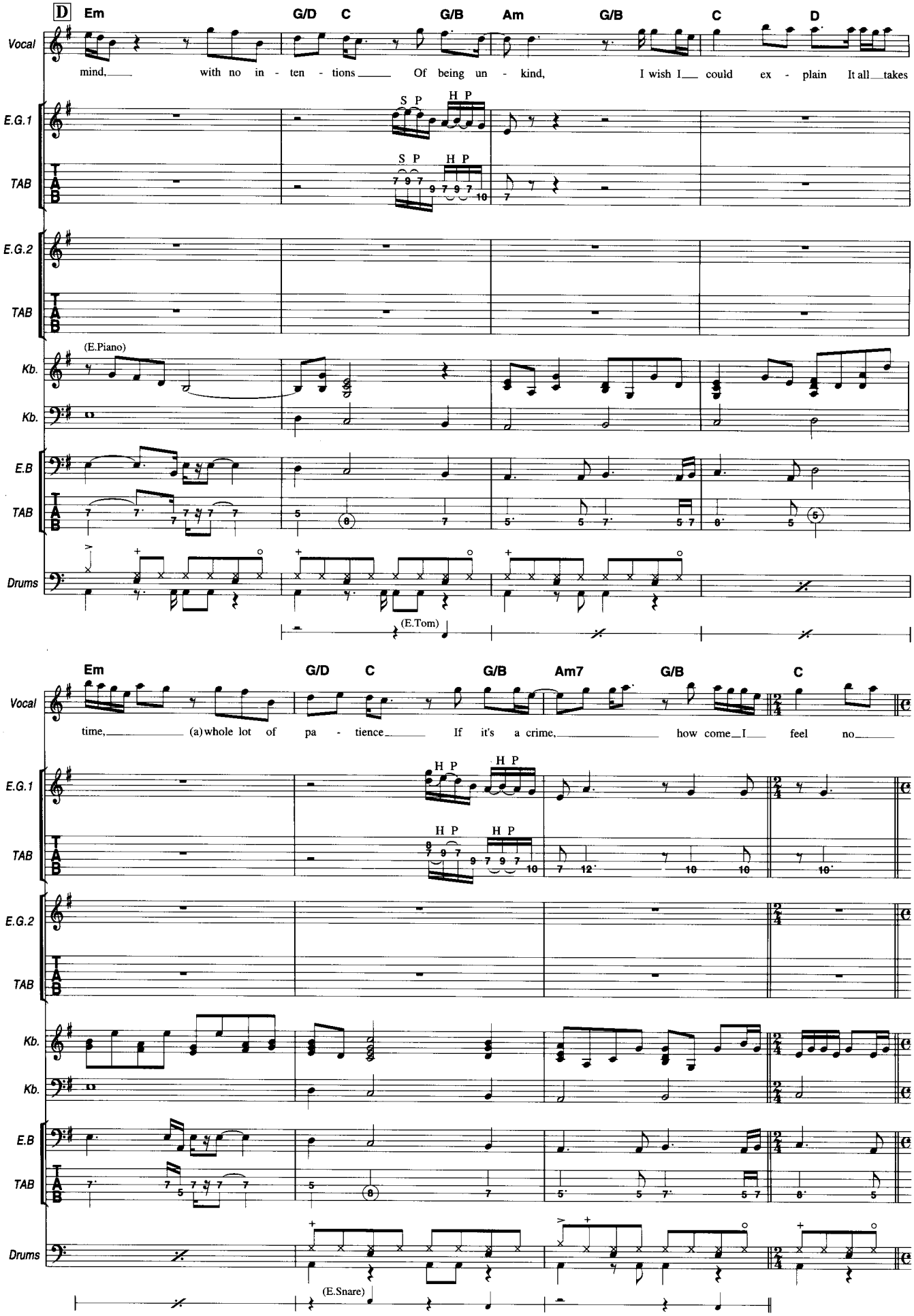
D
Em
G/D
C
G/B
Am
G/B
C
D
Vocal
mind, with no in - ten - tions Of being un - kind, I wish I could ex - plain It all takes
E.G.1
S P
H P
TAB
E.G.2
(E.Piano)
Kb.
E.B
Drums
(E.Tom)
Em
G/D
C
G/B
Am7
G/B
C
time, (a) whole lot of pa - tience If it's a crime, how come I feel no
(E.Snare)

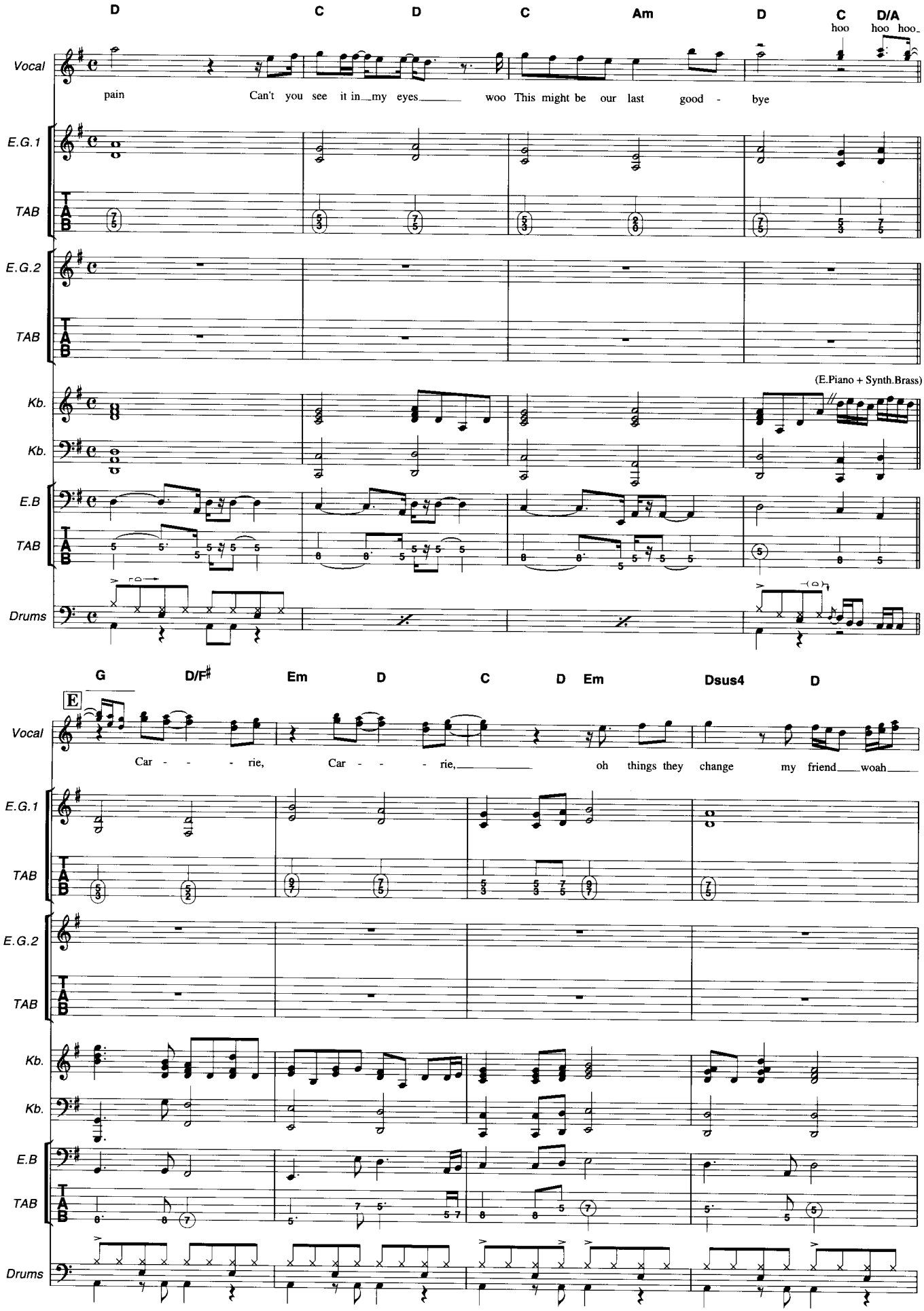
D C D C Am D C D/A
hoo hoo hoo
Vocal
pain Can't you see it in my eyes woo This might be our last good - bye
E.G.1
TAB
E.G.2
TAB
(E.Piano + Synth.Brass)
Kb.
Kb.
E.B
TAB
Drums
G D/F♯ Em D C D Em Dsus4 D
E
Vocal
Car - - - rie, Car - - - rie, oh things they change my friend woah
E.G.1
TAB
E.G.2
TAB
Kb.
Kb.
E.B
TAB
Drums

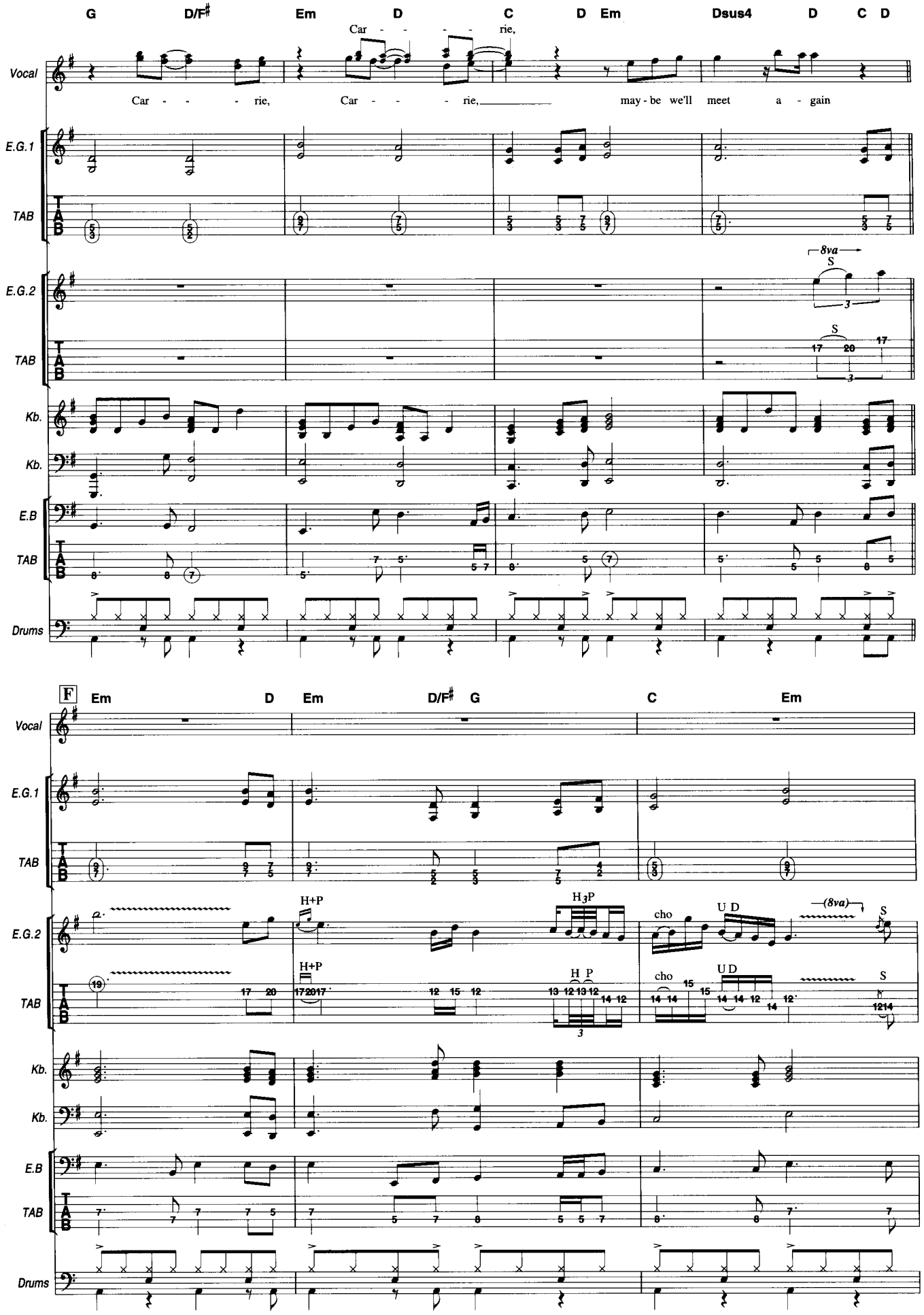
G D/F♯ Em D C D Em Dsus4 D C D
Car - - - - rie,
Vocal
Car - - - rie, Car - - - rie, may - be we'll meet a - gain
E.G.1
TAB
E.G.2
8va
S
Kb.
E.B
Drums
F
Em D Em D/F♯ G C Em
H+P
H3P
cho
U D
(8va)
H P

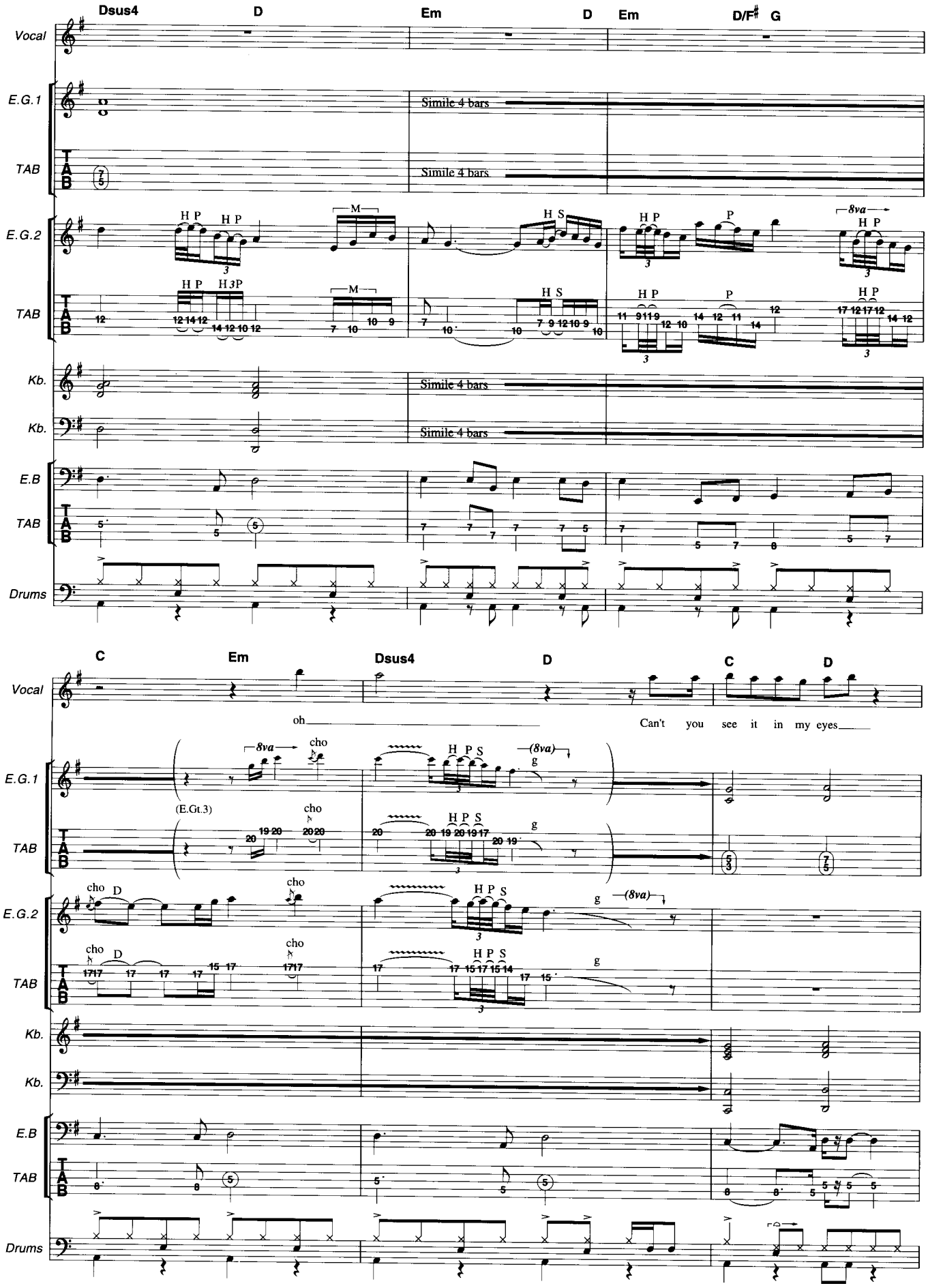
Dsus4
D
Em
D
Em
D/F♯
G
Vocal
E.G.1
TAB
E.G.2
Kb.
Kb.
E.B
Drums
Simile 4 bars
Simile 4 bars
Simile 4 bars
Simile 4 bars
C
Em
Dsus4
D
C
D
oh
Can't you see it in my eyes
(E.Gt.3)
cho
(8va)

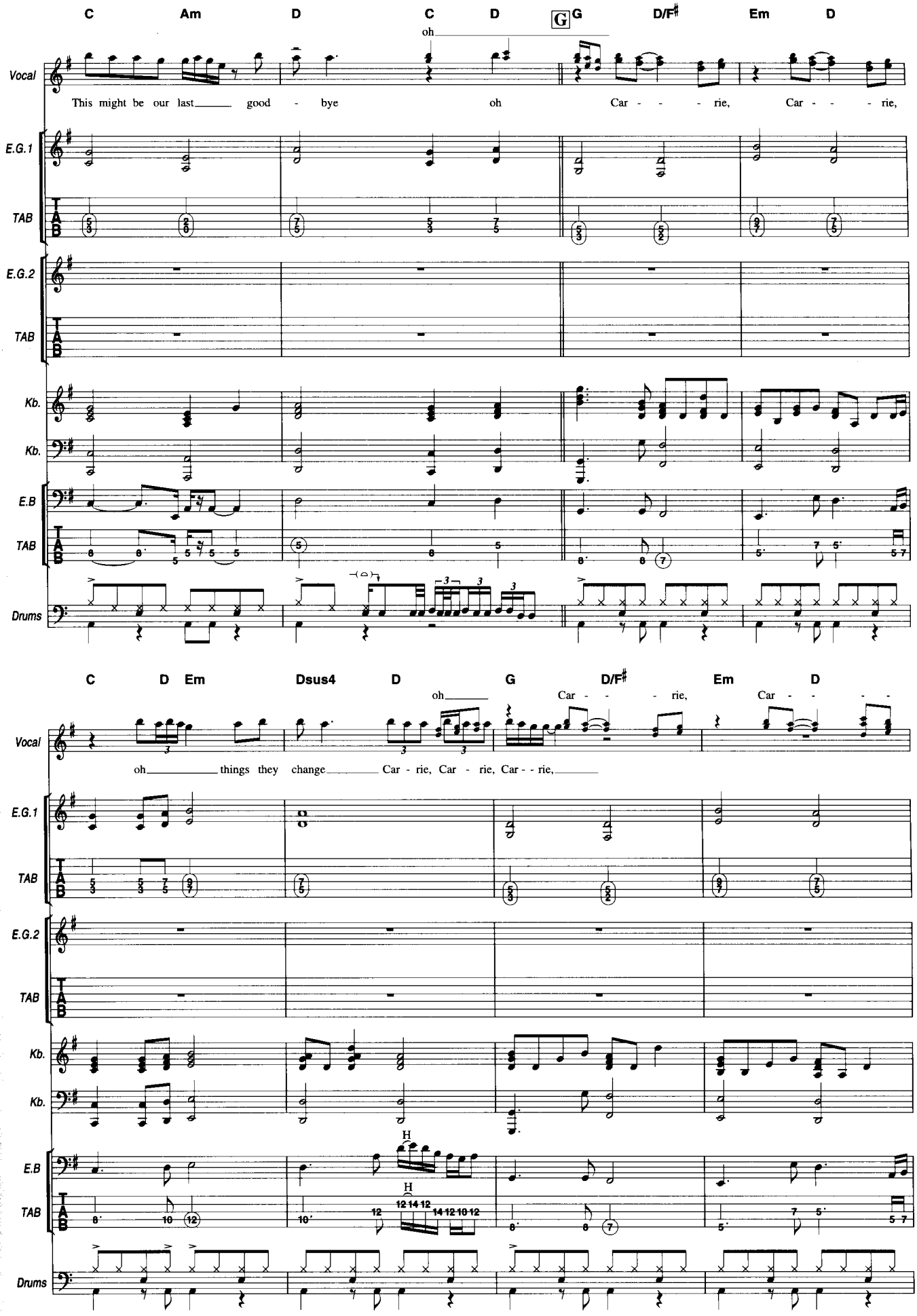
C Am D C D G G D/F♯ Em D
oh
Vocal
This might be our last good - bye oh Car - - - rie, Car - - - rie,
E.G.1
TAB
E.G.2
TAB
Kb.
Kb.
E.B
TAB
Drums
C D Em Dsus4 D G D/F♯ Em D
oh Car - - - rie, Car - - -
Vocal
oh things they change Car - rie, Car - rie, Car - - rie,
E.G.1
TAB
E.G.2
TAB
Kb.
Kb.
H
H
12 14 12 14 12 10 12
E.B
TAB
Drums

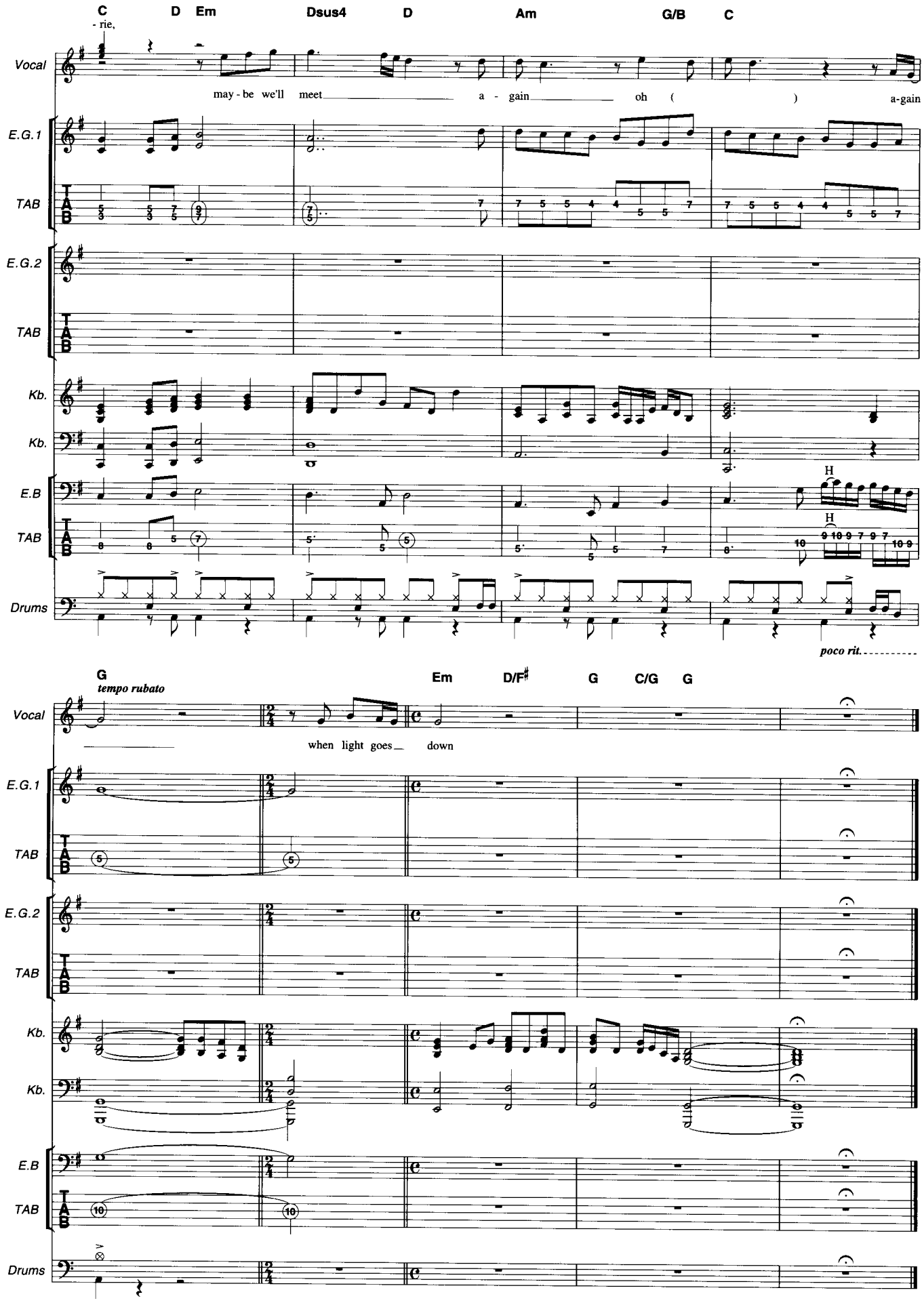
C D Em Dsus4 D Am G/B C
- rie,
Vocal
may - be we'll meet a - gain oh ( ) a-gain
E.G.1
TAB
E.G.2
TAB
Kb.
Kb.
E.B
TAB
H
H
Drums
poco rit.
G Em D/F♯ G C/G G
tempo rubato
Vocal
when light goes down
E.G.1
TAB
E.G.2
TAB
Kb.
Kb.
E.B
TAB
Drums